"All the News That's Fit to Print."

The New York Times.

VOL. LXI...NO. 19,788. * * * * NEW YORK, FRIDAY, MARCH 29, 1912.—TWENTY-TWO PAGES. ONE CENT In Greater New York, Jersey City, and Newark. | Elsewhere, TWO CENTS.

THE WEATHER.
Rain, southeasterly winds Friday; Saturday clearing, colder, northwest winds.
☞For full weather report see Page 21.

ANTHRACITE MAYORS URGE TAFT TO ACT

By Formal Petition They Ask the President to Name a Commission to Stop the Strike.

UNIONS GAINING RECRUITS

Bituminous Conference Proves Fruitless and Final Disagreement Is Likely To-day.

Special to The New York Times.

WILKESBARRE, Penn., March 28.—While coal miners and operators have been actively preparing for the expected strike, officials of the municipalities in the anthracite region have taken action in the hope of averting the threatening industrial struggle.

At a conference of Mayors and Burgesses of the anthracite coal region held here to-day, resolutions were adopted calling upon the operators and miners to hold another meeting and prevent a strike and a suspension. The conference also adopted a petition, which was forwarded to President Taft, asking the latter to appoint a commission to effect a settlement in case the operators and miners fail to reach an agreement.

The petition reads as follows:

William H. Taft, President of the United States, Washington, D. C.

Honorable Sir: We the undersigned, Mayors and Burgesses of the leading cities and boroughs of the anthracite coal region, respectfully petition your excellency that in the event of the anthracite coal operators and miners failing to arrive at an agreement within ten days from the first day of April, 1912, a non-partisan commission be appointed by you, or that you take such other steps or action as you may deem advisable to settle the differences between the coal operators and the anthracite miners immediately.

MAYOR KOSEK, Wilkesbarre.
MAYOR MURRIN, Carbondale.
MAYOR GOLDEN, Pittston.
BURGESS HATTEN, Edwardsville.
BURGESS MORRIS, Plymouth.
BURGESS RENNER, Ashley.
BURGESS McNELIS, Luzerne.
BURGESS DOUCHNEY, Mahanoy City.
BURGESS COONEY, Nanticoke.

Strengthening Its Unions.

Meanwhile the miners are putting forth their best efforts to line up solidly against the operators when the suspension order goes into effect Saturday night. Where it is not possible to bring men into the union by argument and persuasion, some threats are made. These are not threats of violence, but the sort of threats the men of the Panther Creek Valley carried into effect when they refused to work until all men employed in the mines with them wore union buttons.

The demand for union buttons has been larger than at any time since John Mitchell was the leader in 1902, and when the miners quit work there will be few men employed about the mines who are not enlisted in their cause.

The dismantling of the mines is going on. Miners are removing their tools by the hundreds, but they are using what spare time they have in propping up the workings to prevent serious damage to company property because of lack of attention.

From Shamokin some of the foreign miners are leaving for Europe, where they will remain until the troubles are over.

The collieries of the Philadelphia & Reading Coal & Iron Company, the largest producer in the entire field, will be open for work Monday morning, but if there are not enough men to man the mines, the plants will be closed and no further effort will be made to operate them for the present. The company announces that there will be no effort to use strike-breakers.

It is expected that other companies will follow suit with the possible exception of the Herbine and the Pine Hill collieries, which are individual operations. Pine Hill has offered a bonus of ten per cent. during the period of suspension.

The Philadelphia & Reading railway has enough anthracite coal stored for transportatin purposes to last six weeks and it is expected that by cutting off coal and freight trains this supply can be made to last much longer.

The Reading Company expects to move every pound of coal out of the region by Sunday.

For a Congressional Inquiry.

Special to The New York Times.

WASHINGTON, March 28.—A joint committee of the Senate and of the House of Representatives to investigate strikes, lock-outs and other industrial disorders affecting inter-State commerce, and recommend legislation to remedy such conditions, is proposed in a concurrent resolution introduced in the Senate today by Senator Watson of West Virginia.

The committee would comprise the chairman and two members of the Senate Inter-State and Foreign Commerce Committee and a like representation from the House Inter-State and Foreign Commerce Committee, the Chairman selecting their associates. It would have plenary powers to investigate disputes concerning wages, hours of labor, or conditions of employment, "which have affected or may affect operations of the Government of the United States or commerce among the States or with foreign nations."

It would have authority to give hearings and compel the attendance of witnesses as it deemed necesary to ascertain the facts.

Dr. Charles P. Neill, Commissioner of Labor, who is now in Cleveland, is keeping the Government in close touch with developments in the coal situation. President Taft, it is explained, wants authoritative information the moment it becomes evident that the operators and miners in the anthracite and bituminous fields are deadlocked. In that event, the Government it is said may consider measures of friendly mediation.

SOFT COAL MEN NEAR BREAK.

Both Sides Expect to See Negotiations End To-day Without Result.

CLEVELAND, O., March 28.—Little prospect of settling the bituminous miners' wage dispute to prevent a strike Monday and the shutting down of practically all mines operated by union men was seen by operators and union officials to-day after they had conferred for hours and failed to agree. Apparently a general stoppage of coal production will begin next week, involving about 500,000 men in the bituminous and anthracite fields.

The anthracite miners will quit Sunday midnight because their agreements with the operators expire at that time and no new agreement, even if it were being considered, could be put into effect in time to prevent them leaving work. The union officials declare the suspension will virtually be a strike. The contracts of miners in the bituminous regions expire at the same time and they probably will suspend because they have no new agreement upon which to continue.

Officials of the union say that if a strike in both classes of mines is called it will cost the men in pay approximately $1,000,000 a day.

To the bituminous conference here, John Walker, President of the Illinois miners, proposed that the miners drop their demands and make a new demand for an increase of five cents a ton for all coal mined. He explained that his proposal

Continued on Page 2.

HOT FIRE IN A FACTORY.

Three Alarms Sent In for a Blaze in West Forty-sixth Street.

Because there was no wind early this morning, a fire, which started shortly after 1 o'clock in the six-story brick factory building at 514 and 516 West Forty-sixth Street did not spread to the many tenements which surround it, although it burned almost the entire interior out of the building. How it started is not known, but within a few minutes after a policeman had seen the flames and turned in an alarm the whole inside of the building was like the inside of a furnace.

The fire seemed to start from the very basement and ascend all the way to the roof, from which flames leaped fifty feet into the air. The first alarm was followed by a second, and this by a third, which brought Chief Kenlon. By this time, however, the building, which was occupied by Wolleson's Mills, a woodworking concern; A. B. Brown, manufacturer of window shades, and Kline & Wolf, dealers in produce, was a bed of flames.

Policemen from the West Forty-seventh Street station turned the occupants out of all the adjoining tenements in fear lest the fire might spread to them though the flames mounted upward as though from a huge chimney formed by the brick walls of the building.

It was more than an hour after the fire was discovered that the firemen began to get the best of it. Then it was estimated that before the flames were out only the shell of the building would be left standing. The loss was estimated at $150,000.

EXPLOSION IN CITY COLLEGE.

Chemistry Professor's Experiment Rips Up the "Bomb" Room.

Dr. Charles Baskerville, Professor of Chemistry at the City College, got a better result than he expectd yesterday afternoon from an explosive on which he has been experimenting. The charge was set off in a steel tube in the "bomb" room, a chamber of brick and steel, adjoining the Chemistry Building, at 138th Street and Amsterdam Avenue, which was supposed to be proof against explosions.

The explosive which Dr. Baskerville tested yesterday was too powerful, however, for the armament of the room. It ripped off the massive steel door and shot it twenty feet into the chemical laboratory, demolishing tables and fixtures that stood in its path. A dozen windows were blown out of the laboratory, frames and all.

The report brought hundreds of students to the place on the run. Dr. Baskerville, who was in his office at the end of the hall of the Chemistry Building, got there just after the crash. He refused to say what the explosive was made of. He said that the room was constructed for the purpose of experimenting with explosives, but that the blast had been unexpectedly powerful.

It was learned from another source that the steel tube was charged largely with hydrogen. The damage can be repaired at a comparatively small cost.

BROOKLYN A 10-CENT TOWN.

So Professor Declares, Failing to Get University Subscriptions.

Prof. Franklin W. Hooper of the Brooklyn Institute of Arts and Sciences called Brooklyn a "ten-cent town" last night after his fellow-members of the University Club, about thirty of whom were present, had failed to accept his proposal that each contribute $50 toward the establishment of a Brooklyn University. The meeting in the clubrooms at South Oxford Street and Lafayette Avenue was called to consider the report of a special committee named last year to arrange for such a university.

The members of the special committee, of which Prof. Hooper was a member, had arranged to contribute $100 each toward the project, and the professor made the proposal that other members of the club subscribe $50 each with the proviso that the sum might be paid in installments.

The failure of the thirty members present enthusiastically to agree with him occasioned the professor's remarks. Finally a committee of three was named to sound the members on what each would contribute, and another committee was appointed to arrange for a large reception of those interested in the movement, to be held soon at the clubhouse.

COLUMBIA INVITES DR. PICK.

German Physician Is Asked to Lecture in the Medical School.

By Marconi Transatlantic Wireless Telegraph to The New York Times.

BERLIN, March 28.—Columbia University has invited Prof. Dr. Ludwig Pick, Superintendent of the Friedrichkain Hospital, to deliver a series of lectures on pathological and anatomical subjects next November before the Alumni Association of the College of Physicians and Surgeons of the university.

At the College of Physicians and Surgeons it was stated last night that Dr. Pick is Professor of Pathology at the University of Berlin, and has succeeded in making his lectures at the university so popular that a large number of American medical students have gone to Berlin especially to study under him. At St. Louis, it was stated, there is a club composed of his former students.

The College of Physicians and Surgeons was induced to invite him here by alumni who have gone to Berlin for postgraduate work.

TAXICAB AND AUTO CRASH.

O. C. Townsend Has a Remarkable Escape from Injury in the Wreck.

O. C. Townsend, an engineer, and member of the Metropolitan Club, who lives at 981 Park Avenue, was overturned in a taxicab which collided with a touring car at Fifth Avenue and Seventy-second Street, early last night, but luckily escaped injury.

Though literally peppered with flying pieces of glass from the windows of the taxicab, Mr. Townsend did not even get a scratch. The taxicab turned over on its side.

Mr. Townsend was on his way to dinner at the Metropolitan Club. At Seventy-second Street a touring car owned by John T. Rayner of 440 Riverside Drive, and driven by Napoleon Beaulieu, of 148 West Sixty-fourth Street, who was the only one in the machine, skidded into the rear of the taxicab, clipping the right rear wheel and upturning the taxicab. The chauffeur was tossed ten feet into the roadway.

THREE HURT IN TAXI WRECK.

It Collides with a Car and Two Fares and Chauffeur Are Injured.

A taxicab and a trolley car collided in Central Park West at Ninety-eighth Street shortly after 10 o'clock last night. Henry Gottlieb, the chauffeur, was thrown between the car and the cab and had a shoulder dislocated, besides receiving possible internal injuries.

Nathan Willis of 364 Prospect Park West and Anna Williamson of 670 Manhattan Avenue, who were in the cab, were thrown against the front of it and had their heads and faces cut by the glass from the windows. The motorman, Patrick Cusick, was not hurt.

The chauffeur and his passengers were taken to the Red Cross Hospital. Later Gottlieb was removed to the J. Hood Wright Hospital, as it was considered that his injuries were serious.

ALBANY VICE REPORT REJECTED BY SENATE

Democrats Join with Republicans and Block Acceptance by 24 to 23.

CHAIRMAN BARNES ATTACKED

Bayne Committee Also Recommended Removal of Mayor, Police Chief, and Safety Board.

Special to The New York Times.

ALBANY, March 28.—Republican State Chairman William Barnes, Jr., is vigorously assailed and the Albany city and county administration painted in colors fully as black as those employed by the late Lexow Committee in picturing conditions in New York City, in the report submitted to the Senate to-day by the Bayne Committee, which spent several weeks last year hunting for corruption in the local political bailiwick of Boss Barnes.

The report was rejected by the Senate on a technicality.

Copies of the report were placed on the desks of the newspaper correspondents at the Capitol yesterday, with a release order showing that it was to be submitted to the Senate at its closing session to-morrow and would not be available for publication until after 11 o'clock tomorrow forenoon.

Owing to a violation of the release order by one of the correspondents for The New York American, Chairman Howard R. Bayne of the Senatorial investigation committee was compelled to make his report to-day and authorize the publication of the report forthwith. Incidentally, the conduct of the newspaper was censured on the floor of the Senate.

It was through an alliance of the Republican Senators and Tammany's Old Guard in the upper house that the report was rejected in the session to-night by a vote of 24 to 23. This action was pointed to as bearing out the declaration that the bipartisan combine was still in perfect working order. In the discussion which lasted an hour or more the findings of the committee relating to Albany officials and State Chairman Barnes were practically ignored. Senators who spoke found more significence in the question as to whether the committee's official life expired on Jan. 2, whether it could make a report, and what was described as an unwarranted attack on Senator Brackett for appearing as counsel for Chairman Barnes while a member of the Senate.

How Democrats Voted.

Lieut. Gov. Conway ruled against Senator Brackett's point of order that the committee had no power to present a report at this time. Then the minority leader who led the fight against the committee moved that the Senate decline to receive the Bayne report All of the members present except Senator Fiero, Democrat, who is ill, and Senator Hewitt, Republican, who while in the chamber earlier in the day had disappeared.

Senator Brackett questioned the propriety of the members of the committee to vote on his motion. The Lieutenant Governor refused to rule that they should not be permitted to vote and said it was a question of individual judgment which each Senator should decide for himself. Senator Brackett confined his criticism of the report to the remark that the committee "had gone the limit."

The Democrats who voted with the Republicans against receiving the report were Senators Cullen, Frawley, T. D. Sullivan, C. D. Sullivan, Stilwell and McManus Senator Wainwright, minority member of the Bayne committee was the only one who voted in favor of receiving the report.

Senator Wagner moved a reconsideration of the vote and the motion may be taken up to-morrow.

Governor Dix said to-night that he expected to confer with Justice Goff of New York within a short time and that afterward he expected to call a special term of court to permit a grand jury investigation of matters brought out in the Albany investigation. At the first of the year Jusice Goff was to hold a special term in Albany for the same purpose but it was abandoned owing to Justice Goff's illness.

The committee went very deeply into the conditions that have made Albany one of the most wide open cities in the entire country. In the report the flat charge is made that these conditions were fostered by the police authorities of the city and that the "most conspicuous beneficiary of graft, extravagance and the raiding of the municipal treasury" was none less than the Republican State Chairman, Mr. Barnes. The Committee winds up its report by making a series of startling recommendations. The most drastic of these are:

That the Mayor of Albany, his Commissioner of Public Safety, and the Chief of Police be removed from office.

That an extraordinary term of the Supreme Court, presided over by a Supreme Court Justice from beyond the sphere of Mr. Barnes's immediate political influence, and an extraordinary Grand Jury be summoned by the Governor to inquire into and punish the crimes and misdemeanors set forth in the report.

That particular attention be paid in that proceeding to the "transaction of any political leader" in connection with the printing contracts obtained from the officials of the City and County of Albany.

That the transactions of the Lincoln League, which according to the findings of the committee was an organization formed to facilitate the levying of campaign contributions on employes under the city and county administration, contrary to the provisions of the civil service and for the benefit of the Barnes machine, be thoroughly probed by the court and that the conduct of the officers of the league and of any political leaders in levying and enforcing the payment of such assessments be closely scanned.

Proceedings to revoke and annul the certificate of incorporation for the Lincoln League.

Suit against the Journal Company (Mr. Barnes's concern) to recover $13,504 illegally obtained from the State upon pretext of printing work which was not done and for $1,559 so received from the county as well as for other sums of money which were illegally paid to the Journal Company for printing that was done by The Albany Argus.

Action by the Mayor of Albany to rescind and revoke "the fradulent and scandalous printing contracts" in which the city is involved and to destroy the printing ring formed for the purpose of robbing the city treasury."

Action by the Attorney General against the New York Central or any other corporation claiming any proprietary rights in the Albany basin, is shown by the investigation to be part of the canal lands, of which the State is not authorized to dispose to any private interest to recover possession.

The investigation showed that, with the connivance of the city authorities, dominated by Mr. Barnes, certain lands under water in the harbor at Albany were turned over to the railroad interests by act of the Legislature.

May Punish Witnesses.

There are a number of minor recommendations, including one which calls for summoning before the bar of the Senate

Continued on Page 2.

MR. DOOLEY

The Sage of Archey Road writes on English politics for next Sunday's Times. Place your order for it to-day, as The Times is always sold out early.

YOUNG ALLEN BANDIT GIVES UP TO POSSE

Claude, Worn to Exhaustion, Throws Up Pistols When Seen in Mountain Thicket.

TELLS OF COURT SHOOTING

Fired Until He Emptied His Revolver, He Says—Glad for a Chance to Surrender.

HILLSVILLE, Va., March 28.—Starving, sleepless, and fatigued, Claude Swanson Allen, youngest of the Allen outlaws and namesake of one of Virginia's United States Senators, came out of the laurel thicket in the Blue Ridge to-day, and gave himself up to the posse which for nearly two weeks has hunted him.

Complacent and almost happy, he sat to-night sheltered from a driving storm in the little brick jail, a stone's throw from the Carrol County Court House, where, on March 14, the Allen gang killed the Judge, the Prosecutor, the Sheriff, a juror, and a bystander.

In the presence of a detective young Allen described his own part in the Court House tragedy, admitted that he had seen Sidna Allen shoot, and that he himself had aimed for Dexter Goad's head four times. He told a graphic story of the assassination.

"I don't know who started the shooting," said Allen. "After it began I shot four times at Goad, and I aimed for his head every time. I saw Uncle Sidna shoot at somebody, but I didn't know who. When the shooting in the Court House was over I went outside, and saw Uncle Sidna on the ground shooting at Goad, so I shot at him, too. My brother Victor called to me to stop, but I had shot all my cartridges. Then we all went away."

All day the posse, divided into small numbers, had been following a trail thought to be that of Wesley Edwards, a nephew of the Allens. Claude Allen, the son of Floyd Allen, who was the cause of the Court House shooting, had been given up as having escaped. Detective Lucas and four men were working toward Floyd Allen's house when 25 yards or so off the Mount Airy road a figure creeping through the underbrush was dimly seen through the mists which overhung the mountain side. Close behind Lucas the other men brought their rifles to their shoulders when, to their surprise, Allen stepped out into the road, his hands upraised, a pistol in each.

"I'm glad to get a chance to come in," he said. "I haven't slept in a bed since the shooting. I'm hungry."

The young mountaineer swung in between the men of the posse and they started back to Hillsville. His pouched eyes and roughened face confirmed his plea of exhaustion, but his broad shouldered form towered above the men who had taken him.

Judge Staples held court a few minutes this morning to enter a special order adjourning until April 23 the special term of the Carroll County Court. At that time dates for the trial of Victor Allen, Sidna Edwards, and Byrd Marion will be set. Judge Staples will sit in Roanoke Saturday to hear argument on the motion for a change of venue in the case of Floyd Allen.

This decision came after a lengthy conference with couns for both sides. The date as well as the place for Floyd Allen's trial will be set Saturday. It is probable his trial will be held in Roanoke, April 15.

Young Sidna Edwards has not been represented by an attorney so far, and if he has not engaged on by Saturday Judge Staples will appoint counsel for him.

"I could have shot you," said Allen, as he smiled and nodded toward Detective Lucas, "but I was a little excited at having you come upon me so soon. Anyway, I didn't want to have to kill anybody."

Some bread and a cask of water were found hidden in the thicket. Allen said they were all he had been living on for several days. Detectives declared that one of the revolvers Allen was carrying was used in the Courthouse shooting.

The boy talked freely on the long journey over the soggy roads back to Hillsville, and when the party reached the jail the drizzle had turned into a downpour. The troop of horsemen picked their way into the village, where hardly a light broke the darkness. Though the whole countryside had learned by "wireless" of the woodland country that another Allen had been taken, there was no excitement. The young fellow was put in charge of two armed Deputy Sheriffs.

The capture of Claude Allen gives renewed hope of the capture of the three remaining fugitives—Sidna Allen and his two nephews, Friel Allen and Wesley Edwards. Although Claude Allen stoutly denied any knowledge of the hiding place of the three, it is believed he was attempting to carry some of his meagre stock of food to his relatives when he was taken. Young Allen probably will be taken tomorrow to the Roanoke Jail, where some of his kinsfolk already are.

A movement has been started among Virginia women to present a gold medal to Miss Isabel Goad, the daughter of Dexter Goad, the court clerk, who ran to her father's side when he was under fire by the Allen gang and brought a freshly loaded pistol for him to continue the battle. Mrs. William H. Mann, wife of the Governor, is heading the movement.

GLEAVES SUCCEEDS LEUTZE.

Appointed as Commandant of the New York Navy Yard.

Special to The New York Times.

WASHINGTON, March 28.—Capt. Albert Gleaves has been selected to succeed Rear Admiral Leutze as Commandant of the New York Navy Yard. Capt. Gleaves is now in command of the Naval Station at Newport. Rear Admiral Leutze, who is to be relieved at his own request, was retired Nov. 16, 1909, while Superintendent of the Washington Gun Foundry and Commandant of the Washington Navy Yard.

Capt. W. B. Caperton, now on duty as a member of the Examining and Retiring Board at the Washington yard, will succeed Capt. Gleaves at Newport.

Latest Shipping News.

Arrived, S. S. President Grant—Hamburg, Mar. 15.

Reported by Wireless (Marconi.)

Steamship United States, (Scandinavian-American Line, from Copenhagen, was reported 1,596 miles east of Sandy Hook at 8 P. M.; due April 2, 10 A. M.

Cut fruits, jellies, water ices made delicious with Angostura Bitters.—Adv.

BOMB KILLS AUBERT, MADERO'S GENERAL

Gen. Villa Also Is Reported to Have Been Captured and Executed by Orozco.

DISQUIET IN MEXICO CITY

Federal Defeats Create Concern for Madero Regime—Arms Sent to American Colony.

MEXICO CITY, March 28.—A code message received to-day from Torreon by Deputy Melesio Parra says that Gen. Trucy Aubert of the Federal forces, who was cut off yesterday from assistance in a battle with the rebels, has been killed by a dynamite bomb. The message further says that Gen. Pancho Villa of the Federal army has been captured and executed by Gen. Orozco, the insurgent Commander in Chief.

The body of Gen. José Salas, ex-Minister of War, who is reported to have committed suicide after a Federal defeat at Jiminez several days ago, has been brought here on a special train, which also carried 150 wounded men, including fifteen officers. The station on the arrival of the train was crowded, and the people cheered for the army, Salas, and Madero.

Three hundred rebels are reported to be operating 25 miles from the hospital. The Administration insists that they are Federal troops from Jiminez.

A carload of rifles and ammunition is on its way here, consigned to the American Ambassador. These are intended for use by the American colony. The Germans have purchased 500 rifles for their own use, on which the Government has waived the duty.

The Mexican Railway has a train ready, by request of the English residents, to carry them to Vera Cruz in case of emergency.

SAN ANTONIO, Texas, March 28.—Carlos Peralta and Victoriano Lojoro Lizardi, two of the four unofficial peace delegates sent by Mexico City workingmen to confer with Emilio Vasquez Gomez, left today for Mexico City, where they go to place before President Madero "the only plan by which lasting and immediate peace may be had."

What this "only plan" is they declined to say, but from utterance made while here it is believed to be the retirement of Madero and the transfer of all power to the revolutionary leaders.

The other delegates, José Aguilar Carmona and Augusto Gagniere y Lang, departed last night for El Paso, Texas, to confer with an envoy sent by Orozco from Chihuahua.

WASHINGTON, March 28.—Consternation reigns in Mexico City over the Federal defeats in Chihuahua. Orozco's success there is looked upon as quite ominous and likely to be followed by serious events throughout the republic, according to State Department reports from the Mexican capital to-day.

The weakness of the Federal forces in the south is recognized, and Zapata seems to be taking advantage of this fact. He is reported to be resuming his fighting in that section.

The Federals, following their recent engagement in Southern Chihuahua, retreated to Torreon in a demoralized condition, and the State Department reports say that the rebels are following them closely.

The rebel successes have shaken the confidence of some of the Washington officials in the easy triumph of Madero over his enemies. They are now recognizing the possibility of an overthrow of the Madero Government, and the grave question is beginning to assert itself as to the correct attitude of the United States in the turmoil and chaos which probably would follow the clashing of Presidential aspiration of at least three or four ambitious Mexican rebel leaders.

While there is still no thought of armed intervention in Mexico, attention is being drawn to the fact that in Cuba, in Panama, in Nicaragua, and in other Central American and West Indian republics, the American Government has laid down the principle that, having regular constitutions, the various disturbing elements in those countries must be obliged to live up to them; that the Government must be representative of the will of the majority of the people freely expressed, and that there should be no self-created despotism.

The problem may soon be presented as to whether some such representations may not have to be made to the ambitious aspirants for executive power in Mexico in the event of Madero's overthrow. Even in such cases, however, it is confidently believed here that there will be no necessity for an invasion of Mexico or for the exercise of anything more than moral suasion, such as has been potent in the case of other disturbed Latin-American republics.

ROBBED IN HIS STORE.

Two Men with Revolvers Held Up Bronx Tailor.

A man ran up to Policeman McCarthy of the Tremont Station House, near the Freeman Street Subway Station in the Bronx, shortly after 11 o'clock last night and said that he had just been held up and robbed in his store. He said he was Harris Amberg, a tailor with a shop at 965 Freeman Street, which he was starting to close up when two men entered his place just before 11 o'clock.

They pointed revolvers at him and ordered him to give up his money. While one man unarmed him the other searched his pockets and took $10 and a gold watch. There was nothing in the till as Amberg had removed his money to his home earlier in the evening.

Then the men went out, ordering him not to follow. Amberg let them get a block start and then gave chase. The men ran and eluded him. Amberg gave a good description of the robbers and detectives were set out to look for them.

BOY SLAYER BREAKS DOWN.

When Coroner Declares He Is Not a Safe Person to be at Large.

Maitland Jarvis, the twelve-year-old son of Maurice Jarvis, of 1,136 Clay Avenue, the Bronx, was held yesterday by Coroner Schwannecke of the Bronx, for the killing of Henry Luckhardt, nine years old, of 3,542 Third Avenue, in a lot at Findlay Avenue and 169th Street, last Saturday evening. The boy seemed unconcerned until Coroner Schwannecke, in refusing to admit him to bail, declared that he believed him to be an unsafe person to be at large. Then the boy broke down and wept. He was sent to the Children's Society.

DEFEAT JUSTICES BILL.

Plan to Make Marean and Dickey Referees Called Pension Measure.

ALBANY, N. Y., March 28.—By a vote of 64 to 59 the Assembly to-day defeated Senator Black's bill to designate Supreme Court Justices Marean and Dickey of New York as official referees at salaries of $10,000 a year. During a spirited debate Assemblyman Merrill, Socialist, said: "When a bill is introduced giving old-age pensions to workingmen I shall feel more inclined to vote for a bill to pension Judges who often declare every law in favor of the workingman unconstitutional."

MEXICO CITY CUT OFF.

Telegrams Stopped Late Last Night—Rebels Cut the Wires.

Communication by wire with Mexico City was entirely cut off late last night. This may portend important happenings in the republic in connection with the rebellion that has prevailed there for some time.

Whether the suspension of communication is due to censorship or the cutting of wires is not positively known. Despatches given to the Mexican Cable Company for transmission to the City of Mexico were returned to the sender late last night with the information that Galveston, from which messages are transmitted to Mexico by cable, reported that there were "no wires to Mexico whatever."

Inquiry as to the reason for this brought the reply that the "Rebels had cut the wires."

Laredo, Texas, from which point the land wires run along the railroad to Mexico City, reported that no communication could be had with the Mexican capital.

Early in the night several press despatches were received in New York via the Mexican Cable Company, but thereafter communication ceased.

A notice received later from the cable company said:

"Mexican company advises us of temporary interruption, but think wire will be O. K. early to-morrow morning."

FIVE FLY IN AN AEROPLANE.

Beatty Takes Up a Man and Three Boys at Nassau Boulevard.

Special to The New York Times.

NASSAU BOULEVARD, L. I., March 28.—George Beatty, the aviator, had a party here this afternoon, taking a man and three boys for an aeroplane flight, an aggregate weight of 540 pounds.

Beatty took with him J. R. Wood of Grand Rapids, Mich., and Charles Linn, Arnold Knox, and Arthur Hale, all of Mineola. The machine was up ten minutes.

TO CONVENTION BY DOG TEAM

Alaska Delegate from Nome Carries 50 Proxies 2,000 Miles.

CORDOVA, Alaska, March 28—Charles F. Herron, bearing proxies of 50 delegates to the Republican territorial convention which meets here on Saturday arrived from Nome yesterday completing a 2,000-mile dog-team journey begun on Feb. 17.

Party leaders declare that the gathering will be harmonious.

TEETH OUT, SIGHT RETURNS.

Kennedy Had Been Totally Blind for Five Years.

Special to The New York Times.

SANDUSKY, Ohio, March 28.—Edward Kennedy, 39, a farmer, living near Parkertown, who for five years had been totally blind owing to what specialists said was paralysis of the optic nerve, is able to see again since he had two teeth pulled by Dr. John T. Nicholson this evening.

Kennedy surprised a group of surgeons by reading extracts from a newspaper. Kennedy was led into the dentist's office by his brother-in-law, Fred Patch. His teeth were aching and, as a molar and a bicuspid were so badly decayed that they could not be filled, Dr. Nicholson pulled them.

A moment after the bicuspid was out Kennedy startled his brother-in-law by exclaiming, "Fred, I can see!"

WILL QUOTES LONGFELLOW.

Mother of Commissioner Edwards Included Verses of Comfort.

BINGHAMTON, N. Y., March 28.—"I desire to perpetuate the following quotation from Longfellow as best expressing my sentiments toward my children," wrote Mrs. Martha A. Edwards, mother of Street Cleaning Commissioner Edwards, in her will, which was filed in the Surrogate's Court here to-day. Then she quoted the stanza beginning:

Be comforted; the world is very old,
And generations pass as they have passed,
A troop of shadows moving with the sun.

Both the verses and the explanation of their use were included in the official document.

WITNESS SEES "DEATH SIGN."

Given by a Prisoner in Court, Italian Interpreter Declares.

Special to The New York Times.

TRENTON, N. J., March 28.—Patrolman Pege, one of the Italian members of the local Police Department, received a "death sign" while testifying in a white slave case in the Mercer County Court to-day, witnesses declared.

Joseph Circinnute, one of the defendants, suddenly put the knuckle of an index finger in his mouth, turning the palm of the hand toward his accuser. The movement was noted by Prosecutor Crossley and a county detective. The Rev. Vincent Serafine, an interpreter, was then called to the stand and he declared the sign in the Italian code meant, "I'll kill you or do you bodily harm."

Circinnute was questioned and denied having meant anything by the motion, saying he was simply biting callous skin from his finger.

AVERT PANIC IN STORE FIRE.

Customers Are Hurried Out with "Closing Time" as the Excuse.

A few minutes before closing time yesterday afternoon a fire was discovered on the top floor of the Furst Company's department store building at 129-131 Newark Avenue, Jersey City, and word was sent through the store to send customers away on the plea that the store was about to close. Those who were still shopping were hurried out and before the engines arrived the last of them had left the store.

The 300 employes, most of them girls, kept their wits and aided the men employes to put rubber covers over the stock. The firemen fought the blaze by cutting holes in the roof and pouring water down them. The fire was put out quickly but the damage to the stock by water was estimated at $100,000, although the building was injured only slighly. The cause of the fire is not known.

Married After Supper.

Charles Gilbert Nichols, Jr., and Miss Mary Beatrice Miller were married early Thursday morning at Pelham Manor, at the home of the Rev. Dr. Conley MacKay, after the young couple had been having supper with friends at the Plaza Hotel, who had dared them earlier in the night to get married. They had been engaged for some time and had expected to be married in June.

Michigan Passes a Suffrage Bill.

LANSING, Mich., March 28.—The House this afternoon, by a vote of 75 to 19, passed the bill providing for a vote at the Fall election on a Constitutional The bill now goes to the Governor for his signature. Gov. Osborn recommended the passage of the bill.

CRETA CREME HAND SOAP.
Creamy lather, a comfortable shave, 15c—Adv.

NO CONSPIRACY IN BRANDT CASE

Grand Jury Exonerates All Those Attacked by Schiff's Former Servant.

FIRST FINDING REJECTED

Judge Orders Paragraph Purporting to Define Brandt's Crime Eliminated.

JURY PROMPTLY ACCEDES

Later It Was Learned the Jury Had Been Divided on the Propriety of Passing on ex-Servant's Offense.

The February Grand Jury that has been investigating the case of Foulke E. Brandt, who was sentenced to thirty years in prison for burglary in entering the house of Mortimer L. Schiff, his former employer, in 1907, made a presentment to Judge Crain yesterday. The presentment said that no evidence of any conspiracy to obtain a long sentence for Brandt had been discovered, and thus exonerated every person who has been attacked in connection with the arrest and sentencing of this criminal.

The first presentment of the Grand Jury was rejected by Judge Crain, because it said that while Brandt may not have been guilty of burglary in the first degree, he was, in the minds of the jury, guilty of grand larceny. The jurymen were told that they had exceeded their duty in passing on this aspect of the case, and they were sent back to frame a new presentment. This was quickly done. The offending paragraph was cut out, and then the presentment was accepted by the court.

Efforts were made last night to ascertain from members of the Grand Jury why this paragraph was inserted and who sugested it. One of the members of the Grand Jury said that the vote on the offending paragraph was divided, but that a small majority favored it. Another juryman said that the statements recently printed that the jury would be swayed by their sympathies when it came to a vote was ridiculous.

"Sympathy had nothing to do with it," he said. "We voted on the facts as they were presented to us."

Presentment Ends the Charges.

The adjournment of the Grand Jury brings to an end the attempt to show there was a conspiracy to punish unjustly, the man who worked for Mr. Schiff as a servant, wrote to his employer's wife an insulting letter, was discharged for the offence and who then entered Mr. Schiff's house in the night and assaulted and robbed him.

The Grand Jury has been investigating the case for many weeks. Every effort has been made to obtain evidence of a conspiracy and at the outset it was declared by those back of the charges that at least two prominent citizens would be indicted and perhaps four or five others. The attacks have touched Judge Rosalksy who sentenced Brandt after he had pleaded guilty to burglary in the first degree, Mr. and Mrs. Schiff, Howard S. Gans, who was Mr. Schiff's counsel when Brandt committed the crime, a former Inspector of Police, two other policemen, one private detective, two eminent alienists, several lawyers of less prominence than Mr. Gans, and many others, including prominent State officials.

All of the attacks on these persons were inspired by men who were interested in freeing Brandt.

This newspaper printed the precise situation several weeks ago and declared then, that there would be no indictments and that the most the Grand Jury would do would be to hand the Court a presentment. The appearance of Mr. Schiff before the Gran Jury recently, practically ended the case. After he had testified, every member of the Grand Jury was convinced that there had been no conspiracy against the man who had attacked him.

Mr. Schiff's Statement.

When the news of the action of the Grand Jury reached Mr. Schiff yesterday, he had a talk with Paul D. Cravath, his counsel, and later issued this statement:

I am, of course, delighted that the Grand Jury has once for all disposed of Brandt's lying tales and of the charges of conspiracy. To my mind, it has always been perfectly clear and still is, that the man committed burglar in the first degree and would have been convicted if he had stood trial. The main thing, however, is that the long fight which my counsel and I have made for a full investigation has been won and that Brandt is at last shown to the public to be the lying criminal that he is.

When the members of the Grand Jury met yesterday afternoon all that was left for them to do was to prepare the presentment. But first there was a forty-five-minute conference with District Attorney Whitman. When the presentment was ready the twenty-three members of the jury, accompanied by Mr. Whitman, filed into Judge Crain's court. James Buckley, the foreman, handed in the presentment, and it was read. One paragraph said:

We are forced to the conclusion that the evidence submitted to the Grand Jury of this county in March, 1907, together with the additional evidence submitted to us, fails to establish the crime of burglary in the first degree, but does establish, to our minds, that beyond any question of doubt the presence of Brandt in the residence of Mr. M. L. Schiff was for the purpose of committing grand larceny.

This paragraph displeased Judge Crain, who said, with evidence of deep annoyance:

"You have handed me a paper which I have read and which I feel constrained to return to your foreman, inasmuch as it embraces matters not within the scope of the inquiry as conducted by you. If you see fit to retire, and desire upon consideration to file with this court a paper describing sufficiently the inquiry you have conducted, together with the conclusions reached as the result of that inquiry, it will be received and filed as a court record. For that purpose you may retire to the adjoining room."

The jurymen retired, and that the offending part of the presentment was known to them was made clear by the elimination of the paragraph printed above. When they returned to the courtroom it was filled with many of the Judges of General Sessions, lawyers, and attachés of the various departments. The corrected presentment was then handed to Judge Crain. Here it is:

To the Honorable T. C. T. Crain, Judge of the Court of General Sessions:

We, the February Grand Jury, desire to make the following presentment to you.

We have examined forty-one witnesses in the John Doe proceeding instituted before us, and growing out of the so-called Brandt case. We have further examined a mass of documentary evidence, including court records, official correspondence, &c.

Having under consideration the question as to whether any indictment should be brought on any charge of conspiracy growing out of the said case, we are informed by the District Attorney that we have heard all the evidence to be presented on the subject. Such evidence, in our opinion, does not require the finding of indictments.

And the Grand Jury would also avail itself of this opportunity to acknowledge the courteous treatment ever accorded to it by the Court.

And the Grand Jury desires to make record of its high appreciation of the energy, fidelity, and fairness with which the Honorable District Attorney has conducted this long and complicated investigation.

Dated New York City, March 28, 1912.

The handing in of the presentment was the final act of the Grand Jury. Judge Crain after an impressive pause addressed the jurymen and expressed regret that so much information concerning their work had found its way into the newspapers. He called attention to the fact that the law was specific in its provisions making the proceedings of the Grand Jury private, and he said that he hoped in the future newspapers would co-operate with the Grand Juries in keeping the deliberations of that body secret. Judge Crain said:

"You have handed me through your Foreman a paper which is received by the court and which will be placed on the files of the court. The main purpose of filing this paper is that there may be a matter of court record, clear and precise, as to the subject matter which has been under consideration by you, and so that the matter may not hereafter at any other time occupy the attention of either yourselves or of any other Grand Jury, unless permission for the reconsideration of it is obtained from a Judge of General Sessions or a Justice of the Supreme Court.

Court Thanks the Jury.

"I wish to express, Mr. Foreman, to you and to your associates the Court's appreciation of the fidelity with which you have discharged your duties. You have served much longer then Grand Juries are ordinarily asked to serve. You have had under investigation, besides the one matter respecting which you have to-day filed your report, a very considerable number of complaints, and you have filed with the Court during the month of February a number of indictments. The precise number of complaints filed by you, or the precise number of indictments, is at present not in the mind of the Court.

"It is not improper before discharging you that I should allude to a circumstance which has come to the attention of the Court with regret, and the reason of the regret will be stated. I allude to the circumstance that, apparently, in connection with your deliberations there has not been that degree of secrecy, that lack of publicity that the policy of the law suggests should exist. There are various provisions which go to the point that there should be with respect to your deliberations—that is to say, of the Grand Jury—secrecy. You are required by the statute to retire to a private room. You are required by the statute to conduct your discussions upon the evidence in the absence of any other than yourselves. You are required to keep undisclosed your deliberations; what you thought or what you said respecting any matter before you.

"I have no reason to think, and I do not think, that any one of you gentlemen has violated a single statutory provision in that regard. I do not think, and I have no reason to think, that any one of you has departed from the spirit of that law, but I have read with profound regret comments made from time to time in the public prints alleged to be expressive of the views of individual jurors with respect to the matter that was pending before you. I recognize that there is no efficient way to guard inviolate the secrets of the Grand Jury room. I recognize that it is within the power of persons to purport to state what you have said and how you have acted with respect to different matters coming before you. I recognize that there is a strong temptation on the part of those who are responsible for the management of the newspapers in the City of New York to print, as interesting and readable matter for their readers, alleged accounts of how you stood and what you thought, and that the law as it stands to-day is inadequate to reach promptly and efficiently a condition against public interests thus created.

Penalty for Telling Proceedings.

"I need not tell you that a Grand Juror who should disclose anything of what happens in the Grand Jury room, and it became known that he did it, would have his name stricken from the roll of Grand Jurors and would be the subject of the just and unspeakable contempt of an outraged community.

"I need not tell you that if the official stenographer of your body should disclose any of the official notes of the testimony taken by you that, as a Judge of the court, I would recommend his indictment for a violation of the statute.

"I need not tell you that if the court had reason to believe that any portion of your deliberations had become public through the action of any Assistant District Attorney that the court would recommend his dismissal from office by his superior. I need not tell you that if the court had reason to believe that any part of your deliberations had become public through the action of the District Attorney of this county the court would ask the Governor to remove him.

"This is perhaps scarcely the place to do it, and yet the time may not be an unfitting one in which to do it, namely, make a suggestion, theoretically to you but practically to that public whose servant I am, and to that press represented in this room, that henceforth the newspapers of New York see to it that, acting in harmony with the law designed to preserve secrecy in the Grand Jury room, they disclose naught of the public procedure of your body. If in the public judgment that law should be changed there are appropriate ways for agitating its amendment.

"I desire to express for each of you the profound sense of my esteem, and my deep individual personal regard, and to thank you in the name of the public whom you have served and whose servant I am for the way in which you have done your work. You are discharged."

After the court had finished District Attorney Whitman arose and said slowly and with studied distinctness:

"I desire to place upon the records of the court for the court's own information and in justice to the Grand Jury that, though statements have appeared in the public press in line with what the court has stated to the Grand Jury, I, as the official custodian of the minutes, can assure your Honor that there has not been one word of the testimony that has been submitted to this Grand Jury made public, and that neither the vote, the testimony, the deliberations, nor the actions of this body or any evidence submitted to it have been made public. And I am ready at all times to submit the record to the court to satisfy your Honor, although I know your Honor is willing to take my word for it, that not one single word of the evidence which has been submitted to this Grand Jury has ever been made public."

District Attorney Whitman resumed his seat and Judge Crain announced:

"Gentlemen of the jury, you are discharged with the thanks of the Court."

Result Satisfies Whitman.

District Attorney Whitman said last night:

"The result is entirely satisfactory to me. In response to a public demand I presented to the Grand Jury all of the evidence in reference to the case. That was my duty, and I did it without any feeling one way or the other. I did nothing to influence the minds of the jurymen, and only gave them advice when they asked for it, and then only along legal lines. The case is closed and I am satisfied."

"Did you have anything to do with drawing up the presentment?"

"Nothing at all. The jury asked me for a stenographer and I supplied them with one. The drafting of the presentment was the work of the jury and was drawn by them without any assistance from anybody. I had absolutely nothing to do with it and was ignorant of what it said until after it was ready for presentation to the court. I have been absolutely fair and unprejudiced throughout the entire proceedings, and I am sure the public will understand this."

The next move in the case will be the argument on the appeal from Supreme Court Justice Gerard's decision in granting the writ of habeas corpus that released Brandt from prison. This argument will be heard, it was said yesterday, before the Appellate Division some time next week. If the decision freeing Brandt is reversed an appeal may be taken to the Court of Appeals, and if the Court of Appeals sustains the Appellate Division the case may be carried to the Supreme Court of the United States, as Brandt is an alien.

CENSURED IN BRANDT CASE.

Carmody Objects to the Activity of Clinton County Attorney.

ALBANY, N. Y., March 28.—Attorney General Carmody, in a letter to-day to District Attorney Arthur S. Hogue of Clinton County, calls him to account for permitting his representative in New York, without consulting the Attorney General, to print the record in the Brandt case and undertake to notice it for argument for the April term of the Appellate Division.

"This is such a violation of professional ethics, as well as such a flagrant disrespect to the court," says Mr. Carmody, "that I desire to call it to your attention, feeling sure that you do not approve of it. I was entirely willing that you should be represented on this appeal and participate in it. I did not expect that there would be an unseemly contest for publicity or notoriety, especially involving an absolute disrespect to the court, as well as to your associates in the appeal."

The Assembly passed to-day Senator Brackett's bill, providing that a witness may waive immunity, an act arising from the proceedings in the Brandt case.

SAYS ROOSEVELT BLUNDERED

Guggenheim Declares Colonel's Colorado Information Is All Wrong.

DENVER, Col., March 28.—"Col. Roosevelt was misinformed regarding the situation in Colorado," said Senator Simon Guggenheim to-day in discussing Mr. Roosevelt's Chicago speech. "The facts are, omitting Denver, the convention stood 528 for Taft and 242 for Roosevelt, or a majority of more than two to one in favor of Taft. Thus when Col. Roosevelt says he controlled the State outside the City of Denver he must have made the statement on uncorroborated, inaccurate information.

"As for Presidential primaries in Colorado, I believe President Taft carried as many counties under the Presidential primary system as did Mr. Roosevelt. Mr. Taft carried such counties as Pueblo, Boulder, Frémont, Larimer, and numerous others. Mr. Roosevelt carried Montrose, Mesa, Delta, Weld, El Paso, and one or two smaller ones.

"His charge that the City of Denver was controlled for Taft through what he terms 'the Guggenheim-Evans' combination is refuted by the facts in the case. The facts are the Republican State Central Committee, composed of Progressives and regulars alike, had State Chairman McDonald appoint a committee of nine of the highest class of business and professional men in Denver to conduct these primaries. Not one of the nine men to my knowledge has ever mixed in ward politics, and not one was ever charged with being politically corrupt.

"To say that those nine men conducted an unfair primary is simply to charge nine of the highest type of American citizens we have—men equal in honor, integrity, ability, and in some cases in wealth, with Col. Roosevelt himself—with being dishonest. I can't believe that the Colonel realized what he was saying. Colorado is for Taft and against Roosevelt. That's all there is to it."

ROOSEVELT GETS IDAHO.

Returns Indicate That He Will Control State Convention.

Special to The New York Times.

BOISE, Idaho, March 28.—Early returns from the county primaries in Idaho today virtually assured the election to the State convention at Lewison of 31 delegates favorable to instructions for Col. Roosevelt.

This was one of the bitterest fights in the political history of Idaho and the way Ada County went is an indication how practically all other counties of the State will go.

The Taft men carried the city, but the Roosevelt-Borah candidates couldn't be beaten in the country districts.

Mathias Schalek Dead at 100 Years.

Mathias Schalek, 100 years of age, died at his residence in this city yesterday after a short illness. He leaves a widow, Fredericke Schalek. Recently the couple celebrated their 65th wedding anniversary, when they received the congratulations of many friends.

ANTHRACITE MAYORS URGE TAFT TO ACT

Continued from Page 1.

was made on his own responsibility, "to avoid a prolonged industrial struggle." The operators, however, declined to make such an offer but rather to stand by their original position to continue the present scale two years. That is the ultimatum, they said, which will be delivered to the miners at the final conference to-morrow.

"I look for a breaking off of all negotiations to-morrow," said H. M. Taylor, President of the Illinois operators. "It would have come to-day had it not been that we did not want to appear to be in haste in bringing about a strike. We will offer no further compromise."

STOP TAKING EMPTY CARS.

Coal Roads Send Formal Notices to New England Carriers.

NEW HAVEN, March 28.—Notice is being sent to the New York, New Haven & Hartford Railroad Company and other New England roads by coal-carrying lines west of the Hudson River to discontinue further delivery of empty coal cars, to be taken to the mines for coal.

The reason assigned by the coal-carrying roads for this action is the anticipated strike in the mines.

NO STRIKEBREAKERS HIRED.

Anthracite Operators Say They Have Made No Plans to Employ Any.

The anthracite operators' committee of ten, which conferred with the representatives of the miners and refused their demands, authorized a statement in reply to reports that the operators were employing strikebreakers in which it was said:

"In the past it has not been the policy of the operators to organize a labor force of outsiders in such emergencies, nor is it now. They have not gathered men to operate the mines in case their present employes quit work, and they have made no plans to do so.

"The operators have had no official notification that the mineworkers would leave their various occupations at the collieries on April 1. The present agreement between the mineworkers and the operators expires at midnight of March 31, and it has been commonly reported that the employes of the anthracite mining companies, or a great part of them, will not continue at work after that time.

"The operators made the definite proposition to renew the award of the Strike Commission for another term of three years and the mineworkers' representatives declined to accept this offer."

The operators further declare that if there is a suspension of work they could justly be held responsible for it.

Odd Lots
of Stock

We enable you, through cash purchases, to invest the money you have saved. *Send for Circular K—"Odd LOTS."*

We have also a plan which enables you to invest *while* you save. *Send for Circular 40—"ODD LOT INVESTMENT."*

John Muir & Co
Specialists in Odd Lots
Members New York Stock Exchange
71 BROADWAY, NEW YORK

ROOSEVELT DENIES THIRD PARTY REPORT

Any One Who Says He Threatened to Bolt Is Guilty of Faking, Says the Colonel.

DEFENDS HIS RECALL IDEAS

Chicago Hears His Agents Have Hired a Hall to Hold a Rump Convention.

Special to The New York Times.

ST. LOUIS, Mo., March 28.—When Theodore Roosevelt arrived in St. Louis this morning he heard the report that he and his followers would bolt the Republican National Convention at Chicago next June if he should not be nominated, and organize a third party. The Colonel denounced the report, and declared:

"Any one, who tries to detract anything from what I say, or read anything into it or out of it, is deliberately faking."

Col. Roosevelt was told that he was quoted as having said in Chicago that Republicans were not bound to respect nominations secured by "thuggery," in this case referring to the nominations of the Chicago convention.

"There was no allusion to the Chicago convention," he said. "The allusions were specifically to what had been done in New York, Indianapolis, and Denver. No such sentence as that including the word 'thuggery' was used.

"What I stated was that such conventions as those in New York, Indianapolis, and Denver were in no way representative or binding on Republicans. I stand on what I said."

"Any story that does not come from me is a fake," Col. Roosevelt said, when he replied to a question that the managers of the National Roosevelt League had obtained an option on a hall in Chicago to hold a rump convention if necessary. Alexander H. Revell, President of the league, also voiced his denial.

There was only a small crowd at the station. At none of the meetings during the day was there either overflowing crowds or the especial enthusiasm that has greeted Roosevelt on previous visits.

In speeches during the afternoon he defended his recall of judicial decisions in the hearing of four Federal Judges at the City Club; told a throng at the Merchants' Exchange that the Standard Oil dissolution order apparently had not made much difference in that concern's way of doing business, and that a Federal commission was needed to control inter-State business and keep "raw mush" out of corporation stock; and said to an audience of women at the Coliseum Household Show that if men would take more interest in household affairs the world would be happier.

In addition to making six speeches, Col. Roosevelt attended a breakfast, luncheon, and dinner, issued two statements, sent a message to the Illinois Senate, covered a large part of the city in his jaunts from place to place by automobile, and between times found opportunity to go over the political situation with the Roosevelt leaders.

I none of his short talks Col. Roosevelt referred to the days when he was Police Commissioner of New York, and said that he made that city apoplectic with rage by enforcing the Sunday liquor law "until they got a decision that seventeen beers and one pretzel made a meal." As the law provided that liquor might be sold with meals on Sunday, he said, New York has had joy unconfined ever since.

His telegram to the Illinois Senate was occasioned by an invitation to stop off at Springfield, Ill., and address that body. The Colonel wired his regrets and said that a Presidential primary law to consider which the Legislature is in session, was an important step toward securing the people the right to rule themselves. He assailed the politicians and the "crooked men of wealth," who, he said, were opposing such measures.

Gov. Hadley, Thomas K. Niedringhaus, and several others who are active in Col. Roosevelt's campaign attended the dinner at which politics in Missouri was discussed.

Roosevelt on Desire to Rule.

Col. Roosevelt spoke in the evening at the First Regiment Armory on the subject, "The Right of the People to Rule." He said:

All of the seats were filled and hundreds of persons were standing when he arrived. As he mounted the platform the people rose to their feet with a cheer, waving small flags which the Roosevelt Committee had distributed. Gov. Hadley introduced the Colonel.

The first reference which Col. Roosevelt has made to the tariff in his present campaign was brought into to-night's speech.

"I haven't spoken on the tariff," he said, "because I have little to add to what I said two years ago, in upholding an honest fulfilment of what the Republican platform contained on that subject."

The Colonel said he would lay emphasis upon one additional point, which was that the tariff should be regulated for the benefit of the wage earner and the farmer and that the benefit should not all accrue to the men at the heads of large business operations.

The speaker repeated the charges which he made yesterday that improper means were made to defeat the Roosevelt delegates in New York.

"What happened in New York," he said, "shows there is actual missionary work down there for any Missourians you can spare.

"Here in Missouri," he continued, "they have arranged for contesting delegations to the Chicago Convention from districts where they could hardly procure a Corporal's guard to make the contest. They can only hope that at Chicago they can only repeat what was done in New York."

In appealing for control of the Government by the people, Col. Roosevelt said that the alternative was government of the people by the bosses, or by that meanest kind of aristocracy that ever trod the earth, the aristocracy of naked and brutal wealth."

Continuing, he said:

"When I say that I believe not only in the right of the people to rule, but in their duty to rule themselves and to refuse to submit to being ruled by others I am not using a figure of speech, I am speaking of a vital issue which fundamentally affects our whole American life.

"I not merely admit, but insist that in all government, and especially in popular government, there must be control; and, furthermore, that if control does not come from within it must come from without. Therefore it is essential that any people which engages in the difficult experiment of self-government should be able to practice self-control.

"There are peoples in the world which have proved by their lamentable experiences that they are not capable of this self-control; but I contend that the American people most emphatically are capable of it. I hold that in the long run, taken as a whole, our people can and will govern themselves a great deal better than any small set of men can govern them.

"The attempt has recently been made to improve on Lincoln's statement that 'this is a government of the people, for the people, by the people.' As a substitute therefor it is proposed that this Government shall hereafter be a government of the people, for the people, by a representative part of the people. It is always a dangerous matter to try to improve on Lincoln when we deal with the rights and duties of the people, and this particular attempt at improvement is not a happy one. In substance it, of course, means nothing except that this is to be a government of the whole people by a part of the people.

"We have had such a government in various parts of this Union from time to time, and stripped of verbiage it simply means a government of the people by the bosses, a government of the whole people against instead of for the interest of the whole people by a part of the people which does the bidding of the holders of political and financial privilege.

Urges Individuality.

"Now I want each of you to consider this governmental proposition from his own individual standpoint. Our contention is that just as each individual wishes, and ought to wish, to rule his own life for himself, so that all individuals taken together; that is, the people must wish themselves to rule their collective life and not to be ruled by others.

"Each of us here wants to lead his own life himself. Is not that true of each of you? It certainly is true of me, and if I found it was not true of any of my sons I would feel like disinheriting them. I want to lead my own life for myself and not to have any one else lead it for me or boss me in leading it, and each of you who are in my class, the parent class, you mothers and fathers, want to feel that way about your boys as they grow up. After the boy has gone out into the big world, if he is worth his salt, he will want to boss the job of leading his own life himself, and if you find that he wishes he had a guardian, or needs a guardian, you won't think much of him.

"This does not mean that none of us will make mistakes; on the contrary, each of us will sometimes make mistakes. You will make them. I will make them. But they will be my own mistakes and not somebody else's; and I will know that they are mistakes and will cure them myself, whereas if somebody else was making them for me maybe he and I would not agree as to what were mistakes and what were not, and in that case he could not cure them.

Tyranny by Minority.

"Whenever there is tyranny by the majority I shall certainly fight it. But the tyrannies from which we have been suffering in this country have, ninety-nine times out of a hundred, been tyrannies by a minority, that is, tyranny by privilege. Sometimes, as in the case of some public utility franchise or other bit of grabbing by a few of what belongs to the many, the tyranny is primarily commercial; at other times it is primarily political.

"This, for instance, is true just at the present day in those States where the people have been denied the right to vote at primaries in order to express their preferences for President.

"By the way, a ludicrous feature of the Michigan situation has been that the men who denied the right of the people to vote at the primaries did it by passing the primary law in such shape that it would only take effect after the latest date that primaries could be held to elect delegates to the convention in June. This represents a merely meaner form of opposition to the movement for public decency than would have been a straight-out vote against the entire proposition.

"In a Government like ours, our representatives do not rule us in the sense that a monarch or an aristocracy bears rule over the people. We the people rule ourselves, and what we really want from our representatives is that they shall manage the Government for us along the lines we lay down, and shall do this with efficiency and in good faith. We welcome leadership and advice, of course, and we are content to let experts do the expert business to which we assign them without fussy interference from us. But the expert must understand that he is carrying out our general purpose and not substituting his own for it.

"The leader must understand that he leads us, that he guides us, by convincing us so that we will follow him or follow his direction. He must not get it into his head that it is his business to drive us or to rule us. His business is to manage the government for us.

To illustrate what I mean, take the Panama Canal under Col. Goethals. That has been the biggest job of the kind ever undertaken by any nation, the biggest piece of engineering work ever attempted in the world. After trying several experiments we finally found in Col. Goethals the man who could do the job, and we set him to work, and he has nearly done it—and no job of the size has ever been done better. We have been delighted to give him a free hand and let him manage the whole affair. But we first of all decided that we wanted a canal, and that we wanted it in Panama, and that we wanted it of a given type, and then set Col. Goethals to work to realize those various wishes of ours. Well, what is true of Col. Goethals is true of all other public officials, from a Justice of the Peace and an Alderman up to the President and the Chief Justice of the United States. There is not any one of them who is ruling us. We are ruling ourselves. Each one of them is managing his special bit of work in the public interest, just exactly as Col. Goethals is managing the building of the Panama Canal in the public interest.

Powers of Pillage.

"We are engaged at the present day in a great struggle for social and industrial justice in this country, and our chief opponents in this struggle are the powers of pillage, the powers that profit by privilege at the expense of the rights of the plain people as a whole. I advocate genuine popular rule in Nation, in State, in city, in county, as offering the best possible means for eliminating special privilege alike in politics and in business, and for getting a genuine equality of opportunity for every man to show the stuff there is in him. I do not demand equality of reward. There is wide inequality of service, and where this is the case it is but just that there should be inequality of reward, for it would be the rankest kind of injustice to reward the man who renders worthless service as well as we strive, however, inadequately, to reward him who renders service that is literally priceless. But I do ask that we endeavor so to shape our Governmental policy as to bring about a measurable equality of opportunity for all men and all women so as to do justice to man and to woman, to big and to little, to rich and to poor.

BELIEVE COLONEL WILL BOLT.

Taft Managers Not Satisfied with Colonel's Denial.

Special to The New York Times.

CHICAGO, Ill., March 28.—Despite Col. Roosevelt's disavowals in St. Louis today that he has any intention of bolting the Republican Party in the event of his failure to obtain the Presidential nomination, the Taft managers in this city are insistent in their belief that the Colonel and some of his most enthusiastic champions are planning such a course.

In substantiation of this belief the Taft managers announce that the Roosevelt Committee at Washington has obtained an option on the Auditorium Theatre for a portion of the convention week. They think this is the first step toward holding a second National Convention.

At the offices of the Chicago Grand Opera Company, which holds the lease on the theatre, it was said to-day that an option for two days during the week of June 17 had been obtained by a Republican Committee at Washington.

Col. Chauncey Dewey, Chairman of the Roosevelt State Committee, said he knew nothing of the arrangement.

To-night it was learned that the negotiations for renting the Auditorium Theatre were carried on by D. B. Atherton of Washington, D. C., who represented himself as Secretary of the National Republican League, with offices in the Union Trust Building, Washington, D. C.

After being assured that the Auditorium could be leased for convention week, Mr. Atherton returned to Washington. The Roosevelt leaders here deny all knowledge of Atherton or his purposes.

WASHINGTON, March 28.—The Roosevelt managers to-night said there is no truth whatever in the story that Col. Roosevelt has hired the Auditorium in Chicago to hold a bolting convention. Nobody here believe it, and when Senator Dixon, the head of the Roosevelt movement, was asked what he had to say about it he replied:

"Simply that it's a lie."

D. B. Atherton is unknown at Roosevelt headquarters, as is the National Republican League.

ANSWERS ROOSEVELT CHARGE.

INDIANAPOLIS, Ind., March 28.—Joseph B. Kealing, one of the Taft managers in Indiana, in a public statement replied to-day to Col. Roosevelt's charge in his Chicago speech that "the Kealing machine" fraudulently unseated 200 delegates to the State Convention, which instructed four delegates at large to vote for the renomination of the President.

"Col. Roosevelt is either grossly misinformed or is deliberately stating an untruth," said Kealing. "We contested only fifteen seats, and the Roosevelt people contested 150, among them the seats of 127 delegates from the Indianapolis district, who had been elected at primaries by a four to one vote. We simply prevented these legally elected delegates being unseated.

"The Roosevelt faction knew the Taft people had a majority in the convention, and begged for a compromise. They asked that we give Roosevelt two delegates at large and take two for Taft. That we declined to do. They were perfectly willing to accept two delegates from this same convention they now denounces as fraudulent."

CLARK CLAIMS WISCONSIN.

Democratic Candidates Deny Combination Against Wilson.

Special to The New York Times.

WASHINGTON, March 28.—The managers of Speaker Clark's campaign came out to-night with strong assertions of coming victory in the Democratic primaries to be held in Wisconsin on April 2, and in Arkansas on April 6. In Arkansas there is no real opposition to the Speaker though four candidates are in the field.

In Wisconsin, however, there is a sharp fight between the adherents of the Speaker and the supporters of Woodrow Wilson, and Gov. Wilson's managers tonight assert confidence in their ability to carry Wisconsin.

Vigorous denials of the statements of Wilson campaign managers yesterday, that rival Democratic candidates for the Presidency were in combination against the New Jersey Governor, were made today at the various Democratic political headquarters in Washington.

The Underwood managers, as an answer to the charge that Underwood represented the combination against Wilson in the approaching Florida primaries, gave out a portion of a previous statement by Senator Bankhead, in which he made a general denial of the charges of trades and combinations.

"We are interested alone in Mr. Underwood and in his success in securing the nomination," said Senator Bankhead.

Former Representative Robert R. Gordon, manager of the Harmon headquarters, declared that the repeated charge that there is a candidate combine against Mr. Wilson indicates that those who are promoting Woodrow Wilson's candidacy "realize the necessity of pumping life into it."

ROOSEVELT DELEGATES BOLT

Hold Rump Convention in Mississippi When Taft Men Are Named.

JACKSON, Miss., March 28.—Four delegates at large to the National Republican Convention were named here to-day both by Taft supporters and by adherents of Col. Roosevelt. The Taft forces controlled the State Convention from the outset, and the Roosevelt supporters, who were outnumbered, convened on another floor of the same building.

Both delegations are instructed to vote for their candidates to the end. Seven of the eight Mississippi Congressional districts have instructed delegates for President Taft. In the Eighth District both Taft and Roosevelt delegates have been named. The Taft delegates named to-day are L. B. Mosely of Jackson, United States Commissioner for the Southern District of Mississippi; M. J. Mulvihill, Postmaster at Vicksburg; L. K. Atwood of Jackson, and Charles Banks of Bolivar County.

GIVES CONCERT FOR CHARITY.

Symphony Club Aided at the Waldorf by Efrem Zimbalist, Violinist.

The Symphony Club of New York gave a successful concert yesterday afternoon at the Waldorf-Astoria for the benefit of Auxiliaries 2 and 3 of Stony Wold Sanatorium. David Mannes is the conductor, and Efrem Zimbalist, the violinist, was the soloist. The Symphony Club is made up chiefly of society women and every year it gives a large concert for charity.

Among the violinists of the club are Mrs. George C. Clark, Jr., Mrs. John H. Iselin, Mrs. Rudolf E. F. Flinsch, Mrs. George P. Robbins, Mrs. John A. Hartwell, Mrs. Reuel B. Kimball, Mrs. James Otis Post, Mrs. Theodore Roosevelt, Jr., Mrs. Throop M. Wilder, the Misses Miriam Smyth, Mary H. Wiborg, Dorothy Henks, Dorothy Kent, Emily Gilbert, Mildred Woolworth, Calista Rogers, Anita Merle-Smith, Gladys Wilson, Ellen McKinnon, Laura P. Hazard, Katharine Dodd, Alice Ives Jones, Sara McAlpin Pyle, Alice R. Wilson, and others. The 'cellos are Miss Winifred Walker and Isaac Tucker. Professional players on wood and wind instruments assisted yesterday.

The programme began with Beethoven's Coriolan Overture, and was followed by Bruch's Concerto in G minor, Tschaikowski's Andante Cantabile, Wagner's quintet from "Die Meistersinger," arranged for strings, an air from Bach, Humoresque from Aulin, waltz caprice. Mr. Zimbalist played further selections, and the concert closed with Mandor Zsold, and Johann Strauss's Kunstlerleben waltz. Sam Chotzinoff was the accompanist.

Senator Taylor Operated Upon.

WASHINGTON, March 28.—Senator Robert L. Taylor of Tennessee is resting comfortably to-night, after an operation for gall stones performed to-day. The patient's symptoms point to a speedy recovery.

Hupmobile

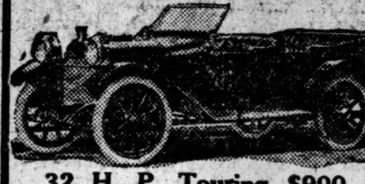

32 H. P. Touring $900.
Long Stroke Motor
3 SPEED SLIDING GEARS
BOSCH MAGNETO
RAKISH DESIGN
ALL MOVING PARTS ENCLOSED.
H. J. KOEHLER S. G. Co.
1,709 BROADWAY, COR. 54 ST., N. Y.
Brooklyn, N. Y., 120 Livingston St.
291 Halsey Street, Newark, N. J.
NEWARK EAST ORANGE MONTCLAIR BOSTON

French Lick Springs

Daily service is provided from Pennsylvania Station, New York, by the

Pennsylvania Limited

Lv. New York - - 10.50 A.M.
Ar. French Lick Spgs. 1.10 P.M. (next day)

Through sleeping cars to Indianapolis; parlor car Indianapolis to French Lick Springs.

Returning, leave French Lick Springs daily at 1.45 P.M., arrive New York 5.30 P.M., with like service.

Pennsylvania R. R.

Knox Hats
Original designs from which other hats are copied
Knox Building.
5th Ave. Building.
Singer Building.

VICHY
CELESTINS
Standard Alkaline Natural Water

A Delightful Table Water with Highly Medicinal Qualities
Standard Remedy for Dyspepsia Stomach Troubles and Gout
Owned by and bottled under the direct control of the French Government

Advertisement of
JOHN DAVID
Edited by Braunach

THOUGH your Shirt is not unmasked to prying eyes like your Collar or Cravat, it's the silent trumpeter of your taste. Because a Shirt can only be *glimpsed*, well-dressed men are doubly "fussy" about it. Ill-fitting, ill-cut and ill-patterned, it's "the fly in the ointment" and "the crack in the jar"—the badge of the "bounder," who's outwardly *seeming*; but inwardly *seamy*.

Here are Shirts that pelt Gentlefolk—fine Silk and Linen stuffs—Russian Cords—White, Tan, Blue, Gray and Brown with contrasting stripes—Plain and Pleated Bosoms—Soft Double Cuffs—all sizes—all sleeve lengths—all selling regularly for $3.50 each and well worth it.

The fabrics and finish are of the highest order—the most strutting "custom creations" are no better. Just to make a "holiday" we have lowered the price from $3.50 each to $2.35 each. A chance like this is almost as rare as a white blackbird. It won't recur soon.

$3.50 (*regular value*)........now $2.35

JOHN DAVID
STEIN-BLOCH SMART CLOTHES
Broadway at 32nd Street

Saks Spring Clothes
for Men..........17.50 to 25.00

¶ The man who limits his expenditure for an overcoat or suit of clothes to the prices named, but refuses to regard that as an argument why he should not expect a maximum of style, will find us of the same opinion. We have proven conclusively that a man can buy clothes-satisfaction at a popular price, and that clothes can be made at a popular price without any sacrifice of individuality and style.

¶ Fix this fact indelibly in your mind: We employ only one class of labor—the best, and all Saks clothes, regardless of price, are made under the same conditions and by the same labor. That is wherein Saks tailoring differs from other ready-for-service tailoring. That is why Saks & Company does its own tailoring. That is why the popular-price man should prefer Saks tailoring to any other. That is why he does prefer Saks tailoring, once he is familiar with the facts.

¶ If you are contemplating the purchase of an overcoat or a suit at any price between 17.50 and 25.00, you will find in our assortments an infinite variety of fabrics and colorings, and all of those models which we are showing at higher prices. You will discover, too, that Saks clothes, even at these prices, reveal that perfection of tailoring and finish which is the ground-work of our reputation in the ready-for-service field.

New Spring Hat Styles
for Men—at Saks'

¶ The Saks Men's Hat Shop has all of that individuality which a department ought to have that deals with so important an institution as the hat. That individuality is best seen in the styles we have assembled for the present Spring, which include the smartest models from the Old World and the New.

¶ In fact, with us the hat is an international proposition. Never a Derby with new and distinctive lines blossoms out on Broadway but we have it. Never a new soft hat promenades the Paris Boulevards but you can duplicate it here. Never a silk hat or a "bowler" grows shapelier on Rotten Row or Piccadilly but it is reflected in the Saks Hat Shop.

¶ Stetson Derbies and soft hats at all prices and of varying quality—English "bowlers" from Heath, of London—soft hats from representative makers in England, France, Austria and Belgium—silk hats, opera hats, cloth hats, riding and auto hats, and shooting caps, and what-not-else in the phenomena of hatdom—all are Saks'.

Three fine Derbies at 3.50
made to our specifications by Stetson
"The Feature" "The Oxford" "The Dorset"

Saks & Company
Broadway at 34th Street.

SUBWAYS BILL NOW READY FOR GAYNOR

Assembly Follows Senate's Lead and Passes the Wagner Measure.

ONLY SIX VOTES AGAINST IT

Bayne Conservation Act May Fail, but Cheaper Hotel Telephone Rate is Indorsed.

Special to The New York Times.

ALBANY, March 28.—Under an emergency message from Gov. Dix the Wagner bill to expedite the construction and operation of the proposed subway system in New York City was passed to-day in the Assembly. The bill passed the Senate yesterday by a vote of 38 to 3.

The majority the bill received in the Assembly was even greater in proportion. Of the 150 members of the lower house only six voted in the negative. They were: Abram Goodman (Rep.), of the Twenty-sixth New York district; Harry Kopp (Rep.), of the Sixth New York district; Aaron J. Levy (Tammany), of the Fourth New York district; Herbert M. Merrill (Soc.), of Schenectady; Dana Nelson (Rep.), of the Twenty-first New York district; and Max Shlivek (Rep.), of the Thirty-first New York district.

So little opposition was there that debate was unnecessary. Even Andrew F. Murray (Rep.), of the Nineteenth New York district, who a few days ago created a mild sensation by repudiating the bill which he introduced originally, voted for the bill when it came up for final pasage. The bill came before the Assembly in a special report from the rules committee and was passed without protest on a "rapid" roll call after both the Republican and Democratic floor leaders had commended it in brief speeches.

The bill now goes to Mayor Gaynor for his approval. The Governor has already indicated that he will sign it, so it should become a law within a fortnight at the most.

Both the Senate and the Assembly had a busy day, with crowded calendars. The Senate had a long night session. In the lower house there was a protracted debate on the Patrie Conservation bill, which is identical with the bill introduced in the Senate by T. Harvey Ferris of Oneida, Chairman of the legislative committee which had the subject under investigation last year. The Patrie bill failed to pass, receiving 68 votes, 8 short of the required majority.

Fifty-nine Assemblymen voted against the bill. These were mostly Democrats, forced to do so by party policy and Tammany Leader Murphy's recent advocacy of the Bayne bill, which embodies the Governor's plan for water storage and power development under State auspices.

The Bayne bill, which was passed by the Senate under caucus rule yesterday, will come before the Assembly to-morrow, and, it is safe to predict, will be defeated. Assemblyman Frank L. Young of Westchester, leader of the Republican majority in the lower house, roundly denounced the Governor's bill during the debate as nothing short of socialistic. The bill received a black eye also from the fact that the lone Socialist in the lower house, Mr. Merrill of Schenectady, announced that he would vote for the Bayne bill when the Assembly gets its chance at it to-morrow. Mr. Young said that in his opinion there should be no conservation legislation this year because the subject had not been studied sufficiently to be thoroughly understood by the lawmakers.

The Assembly defeated the concurrent resolution introduced by Assemblyman Phillips of Monroe, which provides for a constitutional amendment to permit Justices of the Supreme Court to sit in condemnation proceedings with or without a jury. The amendment, if passed, would very largely do away with the present costly system of employing Condemnation Commissioners at $50 a day.

The proposed amendment also provides for what is known as excess condemnation, permitting the taking of property adjoining that of the property needed for public purposes in order to give the community in whose interest it has been condemned the benefit from any rise in real estate values incidentally created. The resolution was before the voters at the last election on a referendum, and was defeated then. It was lost to-day by a vote of 48 to 58.

Another bill killed in the Assembly was the Nelson bill, providing for the creation of a negro regiment. Only 21 votes could be mustered up by the advocates of this scheme, while 81 members voted for sending it back to its death in committee.

Among the bills passed was that of Assemblyman Brooks of New York, authorizing the Arbitration Committee of the New York Produce Exchange to settle business differences arising between individuals and corporations engaged in the business in which the Produce Exchange is concerned, even though the parties may not be members.

Another bill passed was the Foley bill, providing for the inspection of labor camps and immigrants' lodging places by the Bureau of Industries and Immigration of the State Labor Department.

The Senate to-night passed Senator Stilwell's bill, prohibiting hotels charging more than company rates for telephone service. The members of the Senate agreed that the bill would not affect telephone companies, and that hotel patrons were entitled to company rates. The bill was passed by a vote of 30 to 15. If the measure should be enacted it will seriously affect the profits of some of New York's hotels. It is said that some of these hotels clear as much as $35,000 a year from telephone service alone.

Another bill affecting hotels was also passed by the Senate to-night. It was Senator T. D. Sullivan's bill limiting the liability of the hotelkeeper to $250 in case of loss of clothing or valuables of patrons in hotel rooms.

Under an emergency message from Gov. Dix the Assembly, without opposition, passed Senator Frawley's bill authorizing an appropriation of $700,000 for New York State's participation in the Panama-Pacific Exposition at San Francisco. The bill passed to-day makes $250,000 available immediately.

O'RYAN HEADS GUARD.

Dix Appoints Major to Command State Militia in Roe's Place.

ALBANY, March 28.—Gov. Dix appointed to-day Major John F. O'Ryan of New York as Major General commanding the National Guard of the State in place of Gen. Charles F. Roe, who is to retire on May 1, under a law passed last year.

Gen. Roe entered the National Guard as Captain of Troop A, New York City, April 3, 1889. He was appointed Major General Feb. 8, 1898.

The nomination of Major O'Ryan was confirmed after Senator Brackett had called on the Republicans to oppose it "as a protest against encroachments of Tammany Hall on the State Guard."

Among those who recommended Major O'Ryan was Major Gen. Leonard Wood, Chief of Staff, U. S. A.

ALBANY VICE REPORT REJECTED BY SENATE

Continued from Page 1.

John H. Lindsay, Treasurer of the Journal Company, and other contumacious witnesses called during the investigation. Mr. Barnes himself was held in contempt by the committee for failing to answer questions during the inquiry, but was absolved by the court. After the Court of Appeals had decided in favor of Mr. Barnes the cases against other such witnesses were not pressed by James W. Osborne of New York, who was chief inquisitor in the Lexowing of the Capitol city.

Hardly a department or prominent official connected with the city or county Government of Albany escapes without serious criticism in the report. This includes the District Attorney's office to some extent, the local judiciary, and the Sheriff. One witness testified before the committee, according to the report, that he had seen the Sheriff of the county drinking in a notorious gambling joint, conducted by one John Mack, at least ten times. It was a custom with District Attorneys, according to the report to dismiss or pigeon hole on a wholesale scale indictments against persons who "stood in" with the authorities.

Mr. Barnes himself is given the worst lambasting of any person connected with the city and county administration whose name is mentioned in the report.

Barnes as a Witness.

In discussing the reasons for finding Mr. Barnes in contempt the committee says:

> Mr. Barnes declined to answer a number of questions, the purpose of which was to ascertain the influence that he exerted in the official transactions of the City and County of Albany, and particularly questions which were intended to ascertain whether he had derived improperly a pecuniary profit from public business, and if so the extent and propriety thereof. As a witness he was evasive, indirect, indecisive, inconclusive, and yet truculent.

Later on the report says regarding Mr. Barnes:

> He (Barnes) testified before us that he had taken an active part in politics from early life, and that he had entered upon this career for the purpose of obtaining honest elections in Albany and elevating politics. We regret to say that the evidence before us showed that Mr. Barnes's efforts in these particulars had resulted in dismal failure. Elections are not honest in Albany and politics are not elevated.
>
> The most conspicuous beneficiary of graft, public extravagance, and raiding of the Municipal Treasury, we find from evidence to be Mr. William Barnes, Jr., himself, as the owner of the majority of the stock of the Journal Company.

Albany Officials Accused.

Regarding Mayor James B. McEwan, the report declares that the evidence before the committee "exhibits him in an unenviable light." The report declares that in various ways through his connection with corporations and banks which under direction of the Board on Contract and Supply, of which he was the most influential member, furnished supplies to the city or were selected as depositories for city funds, he directly and contrary to law profited in a pecuniary way as a result of his official position.

It also severely censured him for not removing from office the Commissioner of Public Safety, E. B. Cantine, who in his testimony before the committee was compelled to admit that the police permitted vice to flourish in a district known as "The Gut" in accordance with "a settled policy of segregation of vice."

"Systematic gross violations on the part of the Mayor's subordinates," is charged in the report.

In regard to the Controller's office the committee finds "that the sinister practices in the financial department of Albany are unjustified and inexcusable."

Besides winking their eyes at segregated vice the police are charged with permitting "gambling in all its forms in the City and County of Albany." In one instance, where after much persuasion the Sheriff was forced to raid a gambling joint, the report shows that Roscoe Sanford, a brother of the District Attorney of Albany County, represented the gamblers, and that they were promptly discharged.

Red Light District.

Conditions in Albany's red light district are described at length, including the experiences of Robert S. McClellan, a former detective of the Parkhurst Society, who under instructions from Mr. Osborn took steps to open a disorderly house and found that this could be accomplished only with the willing aid given by the Republican leader of the district, who was an employe in the county jail. This leader, Edward C. Coons, was most helpful to the detective, even offering to "stock" the house with inmates after McClellan had secured a supply of cigars and liquor from men who were powerful cogs in the Barnes organization, at the direction of Coons, the ward leader.

It was in connection with the efforts made to learn what the "Lincoln League" really was and what function it performed that the committee fetched up against a blank wall and was compelled to find several witnesses in contempt.

It was brought out and not contradicted that the league levied on office holders in the city or county employ.

Mr. Barnes testified that the league was formed after the Corrupt Practices act had gone into effect, but protested that the money levied was used for charity. Here is briefly the committee's comment:

> The more we sought to find out about this mysterious combination organized to advance political principles—and charity—the less we could reconcile the testimony on the subject and the more difficult it was to square the protestations of Mr. Barnes with the refusal of the representatives of the Lincoln League to answer questions and produce documents designed to show its relations with an influence upon the officeholders of the City and County of Albany.
>
> In plain language, we were frustrated by the officers of the organization in our efforts to ascertain whether it was not engaged in the business of blackmailing public officials to raise money to corrupt voters or to enrich political leaders.

In regard to corrupt election practices the committee took considerable evidence. In the report it is said that, while the committee did not have either time or funds to permit a thorough investigation of such practices, "the evidence warranted the conclusion that purchase of votes is regularly practiced at elections in Albany."

Mr. Barnes's Comment.

Mr. Barnes in his local paper devotes only one column to the report of the committee, which in another evening paper printed here fills a page.

Mr. Barnes has always maintained that the committee was created for political reasons at the instigation of his local adversary, Patrick E. McCabe, who, besides being Clerk of the Senate, is the Democratic boss of Albany. Everybody agrees that there is a shadow of truth in these assertions.

Mr. Barnes goes further and declares that the committee has already gone out of existence, and that the report has no more official weight than any statement prepared for publication by a group of Senators. Editorially Mr. Barnes pays his respects to the report and to the committee in this language:

"Coming into publicity as it does, it is libelous in so far as it contains statements against the character of public officers who are mentioned therein by name.

"In respect of the so-called recommendations which are included in it, it is ridiculously stupid. The newspapers to which the preposterous communication has been sent could not, if they would, carry into effect any of the recommendations, for the simple reason that they are not vested with authority to do so.

"The McCabe prosecuting committee thoroughly discredited itself and went out of existence despised by the public.

"By what mental process the men who constituted that committee were now impelled to discredit themselves as individuals and bring upon themselves the ignominy of public ridicule and contempt, is beyond comprehension."

The committee is composed of Senator Howard R. Bayne of Richmond, William P. Fiero of Ulster, George B. Burd of Erie, and Felix J. Sanner of Kings, Democrats, and Senator J. Mayhew Wainwright of Westchester, Republican.

The report is signed by all the Democratic members, but not by Senator Wainwright. The latter in a separate statement submitted with the report declares that he joins in all the recommendations, except that for the removal of Mayor McEwan, and all the findings except one—that all the charges made by the committee have been proved true. Mr. Wainwright does not believe that the evidence bears out any such assertion.

KILL DEATH AVENUE BILL.

Senator McManus Wanted Tracks Removed in Six Months.

Special to The New York Times.

ALBANY, N. Y., March 28.—Senator McManus's bill to enforce the penalty for the failure of the New York Central Railroad Company to remove its tracks from Eleventh Avenue was defeated in the Senate to-night by a vote of 20 to 22.

Last year the Legislature passed a law which permitted the railroad company to submit a plan for the elimination of the tracks to the Board of Estimate and Apportionment, and also authorized the officials of the company and the city to make an agreement on a plan. The company's plan was submitted six months ago, and the Board of Estimate has not yet taken action.

Senator McManus's bill would compel the removal of the tracks within six months.

Senator Foley said that the subway question was practically settled, the Board of Estimate would be in position to act within the next two or three months, and that other legislation was not necessary. The Senate took this view of the situation and killed the measure.

Spring Book Number, Sunday, April 7. Descriptions of new books of fiction, travel, art, and adventure.—Adv.

ROOSEVELT GIVES HIS POLITICAL CREED

Colonel in an Outlook Editorial Expounds the Views Outlined in His Columbus Speech.

JUSTICE HIS AIM, HE SAYS

Progressives Would Give the Average Man a Fuller Life in the Things of the Body and Soul.

In the issue of The Outlook, which is published to-day, Col. Theodore Roosevelt in an editorial entitled "A Short Political Creed," answers a number of questions which he says in the beginning of the editorial were asked him by a good friend who has been asked "about the political philosophy which I endeavored to interpret and formulate in my Columbus speech." The questions have been put in the form of a short catechism.

The first question is: "What is the aim for which political Progressives are striving?"

Col. Roosevelt answers that the aim is the promotion of genuine popular government, the defense of human rights, the establishment of social and industrial justice, "so every force in the community may be directed toward securing for the average man and average woman a higher and better and fuller life in the things of the body no less than those of the mind and soul."

The pursuit of the Progressive aim, Col. Roosevelt says in answer to the next question, requires a new and radical application of the old principles of justice and common honesty. New methods and new machinery are needed to carry these principles into our National existence, he says. A broader sympathy, he adds, is also needed "so that justice may be generous and human and not merely legalistic."

The answer to the next question is of interest because of the much-discussed long ballots that were used in the primaries here on Tuesday. The question is, "Do you believe in the short ballot?" This is Col. Roosevelt's answer:

> I do. I consider it one of the most important methods to be adopted. By the "short ballot" I mean the principle of electing few men to important offices and making more administrative offices appointive. This is the method that is pursued in our Federal Government. The people have nothing whatever to fear from giving any public servant power so long as they retain their own power to hold him accountable to them. You will get best service where you elect only a few men, each of whom has his definite duties and responsibilities, and is obliged to work in the open so that the people know who he is and what he does.
>
> Do you believe in direct primaries?
>
> I do. In the State the primary should be of the simplest form (consistent with preventing fraud) that will enable each individual voter to act directly on the nomination of elective officers; in the Nation Presidential primaries should be so framed that the voters may choose their delegates to the National conventions, and at the same time express their preference for nominees for the Presidency. At the present moment our political machines are using their power to defraud the people out of their right to make nominations.

Asked if he believes in the election of United States Senators by the people, Col. Roosevelt says that he does, his argument being that they are just as competent to elect them as they are to elect Governors and members of Congress.

Then follow questions and answers dealing with the initiative, referendum, and recall. Col. Roosevelt believes in the initiative or referendum under certain definite limitations. He says that this should not be the normal way of legislation, but that the Legislature should be given an entirely free hand. Then he adds:

"I believe the people should have the power to reverse or supplement the work of the Legislature whenever it becomes necessary." As to the recall, he believes, he says, that the people should have this power of recalling important administrative officers, but that it should only be used "when there is a widespread and genuine public feeling for such a recall among a majority of the voters."

As regards the application of the recall to the judiciary, Col. Roosevelt says:

> I believe that the evils which have led to the very widespread proposal to apply the recall to Judges are very real. I see no reason why the people, if they are competent to elect Judges, are not also competent to un-elect them. I think the judiciary should be made clearly to understand that they represent justice for the whole people. Personally, and having in view the success of the Massachusetts system, I am at present inclined to believe that Judges should be appointive. Then we can apply the principle of the recall to the appointive power. In addition, I would have the appointive Judges removable; and, in feeling our way to the proper solution, I would try having this done by a majority vote of the two houses of the Legislature, as may now be done under the Massachusetts law, whenever the people through their representatives feel that the needs of the people require such removal. But this is merely my preference; and, moreover, my prime concern is with the end, not the means. I wish to see good Judges put on the bench and bad ones taken off it. Any system which in its actual workings accomplishes these two ends is a good system. I do not wish to use the recall if it is possible to avoid doing so; but I would far rather have recourse to the recall than continue the present system, which provides an impeachment remedy that in practice never works, and provides no efficient way whatever for overruling judicial misconstruction of the Constitution.

The last question and answer deals with the proposal put forth by Col. Roosevelt for a review by the people of judicial decisions by State Courts.

"I believe," he says, "as I have said over and over again, that when the highest court of a State differs from the Legislature of that State on the question of the Constitutionality of a law vitally affecting the conditions of life and labor among wage earners, the people should have the right to determine in an election whether the Constitution they have framed was meant by them to permit such a law. This method cannot apply to the Federal Constitution; I have made this distinction clear in my Columbus speech.

A Warm House
means Comfort and Content—Cold homes are not necessary if
Richardson's Boilers
and Warm Air Heaters
are used—They will heat when others fail. Thousands of Houses are successfully heated by these popular goods
Richardson & Boynton Co.
Manufacturers
31 West 31st Street, New York
SOLD BY THE GENERAL TRADE

PAWN TICKETS CASHED.
Pawn Tickets, Diamonds, Pearls, all Precious Stones, bought, sold, exchanged, and appraised.
M. A. FORGOTSTON, 1,432 BROADWAY.

Wallach Bros.

Third Ave., cor. 122d St.
(Open Evenings)

1195 Broadway
Just Below 29th St.

246-248 W. 125th St.
(Open Evenings)

The Home of Hart, Schaffner & Marx Clothes

Spring Clothes

Copyright Hart Schaffner & Marx

ALREADY Winter clothes feel queer and out of place—already Spring seems very close.

As indeed she is. We know just by looking at our clothing. For our Spring stocks are here. We have just been looking them over—as we want you to—picking up a suit here,—an overcoat there.

And—Well, sir—Hart, Schaffner & Marx have done it again.

Or, rather, they have outdone themselves again; for truthfully, never since we have dealt with them have they made such clothes for us.

Styles that smack a bit of "dear old London town"—just a touch of the English fashion here and there.

In other words, styles that Custom Tailors call exclusive—as they really are, for not otherwhere in New York will you find their like.

And such values—your $20, $25 or $30 buys more than ever before.

And your $35 and $40, silk linings and imported woolens that our friend the custom tailor charges double our price for. They are worth seeing, these clothes of ours—so COME and see them.

Suits $18 to $50.
Overcoats $15 to $40.

Wallach Hats

THIS year we have imported from England and Germany Hats that you'll not find otherwhere at our prices. Smart as tacks—and really NEW in style.
Price $2.

Furnishings

OUR Furnishing Departments are always full of new, freshly styled goods. Spring shirts, Spring waistcoats, fresh new neckwear, gloves. *Everything* a man wears but shoes.

Stetson Hats

NO need to say much about Stetson Hats—simply that we have the most complete line of Stetsons in New York, and our prices are $3.50, $5 and $8.

HICHBORN LEFT NOTE BIDDING FAREWELL

Washington Suicide Wrote Last Message and His Will on Back of Envelope.

BODY TAKEN TO BOSTON

Burial To-day in Historic Mt. Auburn Cemetery Beside Grave of Rear Admiral, His Father.

Special to The New York Times.

WASHINGTON, March 28.—Philip S. Hichborn wrote a pathetic farewell note just before he committed suicide yesterday in a moment of despair over the two elopements of his wife with Horace Wylie, a former chum and classmate.

The note was found by a butler who turned it over to Reginald S. Huidekoper, of Washington, who was the first of Hichborn's friends to enter the house after the suicide, and it is now in the possession of Capt. Paul S. Pearsall, husband of Mr. Hichborn's sister, Martha, the former Mrs. James G. Blaine, Jr., at whose residence the tragedy was enacted. The text of the note has not been made public, although various garbled versions have been printed.

Capt. Pearsall, with Mr. Hichborn's mother, left this afternoon for Boston with the body. Burial will be made to-morrow afternoon in the historic Mt. Auburn Cemetery in Cambridge, beside the grave of Rear Admiral Hichborn, father of the unfortunate man.

Brief funeral services were held privately at the Pearsall residence by the Rev. Dr. Roland Cotton Smith, rector of St. John's Episcopal Church. Mrs. Pearsall did not accompany the body to Massachusetts. She is in a serious condition as a result of yesterday's shock. She has been suffering from heart trouble for some time, and it was not thought wise to subject her to the anguish of such a journey.

"No newspaper," said Mr. Huidekoper to-night, "has printed the text of the note. I think I am in a position to make this assertion, as I saw the note and know exactly what it contained, although I am unable to quote its exact wording from memory. The note was not scribbled with a lead pencil on an old letter, as has been said. It was written in ink across the face of a fresh envelope which Mr. Hichborn had taken from a desk in the room shortly before he shot himself."

"There were not more than eight lines to the note. It shed absolutely no light on the case. It started off with the statement: 'I hope I have not done any wrong.' These are not the exact words, but they were to that effect. Then it spoke of his sister Martha, whom he mentioned by name, gave a sort of goodby and ended up with the signature 'Phil' underscored.

"Below this note was a line, the substance of which was about as follows: 'I, Philip S. Hichborn, give all my property, of whatever kind and character, to my son.' This postscript was not signed. No reference whatever was made in the note to Mr. Hichborn's former wife. It was simply the note of a broken-hearted man ready to quit the world."

"There is no reason why the text of the note could not have been published. Many wild and sensational stories have been printed on the heels of Mr. Hichborn's death. It has even been said that he had received certain news from abroad. I am positive that such is not the case. I do not believe he knew of the whereabouts of his former wife, and feel quite certain that he had no word from abroad. I have talked with members of the family, with Capt. and Mrs. Pearsall, and know they were perfectly astounded over his suicide. They know of no reason whatever for it.

"As I see it, it was simply a case of one thing after another until it became too much for Phil to bear up under—and then something snapped. He had been trying hard to bear up under his trouble. Once last year while we were riding out near Chevy Chase I said: 'Phil, why don't you knock off smoking as I have done?' To this he replied: 'Reginald, I couldn't do that. Smoking is the only pleasure I have left in the world.'"

Another close friend of Mr. Hichborn said to-night he felt quite sure no word from abroad had been received by him.

"I talked with Mrs. Pearsall for twenty minutes last night," this friend said. "She made no reference to Philip Hichborn's wife. I am sure the members of the Hichborn family do not know where Horace Wylie and Mrs. Hichborn are living. I know that Philip Hichborn had not seen his wife from the night of her first elopement. If he had any word from abroad he never hinted it to his best friends"

An interesting statement was made to THE NEW YORK TIMES correspondent to-night by William Henry Dennis, the lawyer, who had charge of Philip Hichborn's suit for absolute divorce, pending in the District of Columbia Courts.

"The status of the divorce proceedings at the time of Mr. Hichborn's death," said Mr. Dennis, "was simply this: The court had issued the order of publication against Mrs. Philip Hichborn. Publication was being made in certain newspapers, covering a period of forty days. This period had not expired. It runs out about April 10, and if Mrs. Hichborn is not heard from within that time she is in default.

"No order of publication had been issued against Horace Wylie. Under the law of the District of Columbia it is necessary to wait for six months after the co-respondent is known to have been within this jurisdiction. As Mr. Wylie is known to have come to Washington last September, the six months' period in his case has just elapsed. Forty days more must have elapsed after the order of publication against Wylie before proof could be offered."

"Were you ready with your proof?" Mr. Dennis was asked.

"Yes," he replied, "we were, and we had sufficient proof. The suicide of Mr. Hichborn, of course, quashes the case. It was a personal action which dies with him."

"Had counsel been employed either by Horace Wylie or Mrs. Hichborn to represent them in the divorce proceedings?" was asked.

"Opposing counsel had not entered the case," said Mr. Dennis. "However, Mrs. Hichborn would have been represented if the case had continued. If after the publication neither the defendant nor co-respondent had responded, the court, under the law of the District, would have appointed a lawyer to represent the interests of Mrs. Hichborn.

"We were ready to show that immediately after their first elopement Mr. Wylie and Mrs. Hichborn were together in New York, that they went to Canada, and sailed from Quebec together for England, then drifted southward to Paris, Nice, the Riviera, and Monte Carlo. We were prepared to prove that there were no disguises employed to conceal the fact that they were together. The only things disguised were their names. Mr. Wylie's trunks were labeled 'H. W.,' and these initials were on his wearing apparel. We are ready to offer proof that they used the names 'Mr. and Mrs. Henry Wise.'"

Mr. Dennis said that Mr. Hichborn had not seen nor heard from his runaway wife from the date of her first elopement, and that they were not familiar with the details of the second European trip.

No efforts were being made to ascertain whether they were together, because the proof to be offered regarding the first elopement was sufficient and complete.

Mrs. Pearsall's share in the tragedy is pathetic. She was 10 years old when Phil was born. She loved him devotedly, and it is said that when she discovered the tragedy she cried out: "They have killed my baby!"

"They," of course, were Wylie and Mrs. Hichborn. She has been in a sad state ever since, and while no immediate alarm is felt for her condition, her family is none too confident of her speedy recovery.

Every possible effort was made to-day to find Mrs. Philip Hichborn, Jr., and notify her of the death of her husband. Friends say cablegrams have been sent to Nice, Monte Carlo, and several other points in the Riviera without disclosing the name of the sender of the dispatches. These friends say the cablegrams were sent "by relatives." So far as can be learned to-night no response has been received.

The elopers have been living in the vicinity of Cape Martin, a promontory into the Mediterranean between the Bay of Mentone and Monte Carlo, but there is a report to-night that Wylie and Mrs. Hichborn have left the Riviera and are en route to Japan.

A third version of the way in which Horace Wylie happened to return to the United States to visit his wife between the two elopements with Mrs. Hichborn was narrated to-night. The first account had Wylie returning at the behest of Mrs. Hichborn for a trial reconciliation with his wife to determine whether he found reason to repent his elopement. The second version and true one, as stated in THE TIMES this morning, was that Wylie came because his wife urged him to do so for the sake of his children. The newest version is that Wylie lost his nerve while in Europe with Mrs. Hichborn, and during a temporary fear of consequences, deserted Mrs. Hichborn and returned to his wife, but failing to find a welcome at home, made his settlement and again eloped. The facts are different, but the story is, nevertheless, interesting and comes from a man who has been in close touch with the case.

BANCROFT GETS DIVORCE.

Former Miss du Pont Loses and Youngest Baby Is Disowned.

Special to The New York Times.

WILMINGTON, Del., March 28.—John Bancroft, Jr., obtained a divorce from his wife, Madeleine du Pont Bancroft, this afternoon in the New Castle County Superior Court. The male infant, whose paternity Bancroft disowned and whom he named Max Heibler, Jr., in making the child a co-defendant in the suit, is declared to be illegitimate. The young husband wins this sensational case on every point.

Bancroft, who is 25 years old, is the only son of John Bancroft, Secretary of the Joseph Bancroft & Sons Company of Wilmington, textile manufacturers. The wife, who is 23 years old, is the eldest daughter of Alfred I. du Pont, Vice President of the du Pont Powder Company.

When the husband brought his suit last Fall, making the wife defendant and the baby co-defendant, it was followed by the wife filing a counter-suit for divorce, likewise on statutory grounds. Whether the young wife will press her counter-suit has not been announced. It is doubtful, however, that she will bring her action to trial in view of the pronounced finding of the court against her.

The husband named Max Heibler of Munich, Germany, a friend of his wife and himself, as co-respondent. The wife in her counter-suit named four women of Munich, where Mr. and Mrs. Bancroft lived for several years.

It is said that young Mrs. Bancroft will live abroad. Her first child, John Bancroft, 3d, born in Germany in the Spring of 1908, five months after their marriage, is now with the parents of the young husband here. The wife has the youngest baby with her. She is seldom seen in Wilmington.

Miss du Pont and Bancroft eloped Dec. 18, 1907, from the home of the young wife's father, near here. They went to Washington, where they were married by the Rev. Dr. McLeod, a Presbyterian clergyman. Soon afterward they went to Germany, where Bancroft continued his studies at Heidelberg. At the time of the elopement he was a junior at Princeton.

Young Mrs. Bancroft's mother is Mrs. Bessie Gardner du Pont of Wilmington, from whom her father, Alfred I. du Pont, obtained a divorce. When Bancroft brought his suit Madeleine's father disowned her. He changed his mind and aided in her defense upon the return from Europe of his present wife. She took the side of the young wife upon the general ground that "she is a du Pont." The families of John Bancroft, Sr., and Mr. and Mrs. Alfred I. du Pont were very friendly until the institution of the divorce action.

John Bancroft, Jr., returned from Germany ahead of his wife and took a position in the plant of the Joseph Bancroft & Sons Company. The young wife remained in Munich.

HYDE AGAIN DODGES TRIAL BEFORE DAVIS

Ex-City Chamberlain Gets Writ of Habeas Corpus Which Will Delay Case Over April Term.

HIS BONDSMAN RELEASED

Former City Official Spends a Few Minutes in the Tombs to Make Habeas Corpus Writ Effective.

By a rearranged plan Charles H. Hyde, ex-City Chamberlain, who is under indictment for bribery in the charges growing out of the failure of the Carnegie Trust Company, was brought to the Tombs prison yesterday by his bondsman, Daniel S. McElroy, and surrendered into custody in order that Mr. Hyde might be made subject to a writ of habeas corpus issued by Justice Woodward of the Supreme Court in Brooklyn. Mr. Hyde was not put in a cell, and as soon as the formalities were completed with he was taken to Brooklyn in the custody of a Deputy Sheriff and presented in court before Justice Woodward.

Mr. McElroy, who lives at 48 West Twelfth Street, had furnished a bond for Mr. Hyde of $7,500 When he arrived at the Tombs with Mr. Hyde he gave no explanation to Warden Fallon for surrendering the ex-City Chamberlain other than that he no longer wished "to keep track" of the prisoner. After Mr. McElroy had made this statement Mr. Hyde turned to the Warden and remarked with a laugh:

"Well, I guess I'll have to become one of your boarders."

The Warden requested his prisoner to register his name, and immediately assigned him to a cell, but before Mr. Hyde could be led away a clerk from the office of Max D. Steuer, who is counsel for Mr. Hyde, stepped forward and produced the writ of habeas corpus directing that the prisoner should be brought before Justice Woodward forthwith. Hyde was then taken to the counsel room of the prison on the ground floor, where he waited for half an hour for his counsel to appear. As soon as Mr. Steuer arrived Mr. Hyde departed for Brooklyn with the lawyer and a Deputy Sheriff.

When the former City Chamberlain was produced before Justice Woodward, Assistant District Attorney Johnstone of New York County, who had been sent to Brooklyn by District Attorney Whitman to argue against granting the writ, asked for twenty-four hours' delay in the return. To this request Mr. Steuer objected, and a long wrangle ensued between the lawyers which was finally settled by Justice Woodward, who ordered that arguments on the writ should be heard before him at 10 o'clock to-morrow morning. Thereupon Mr. Steuer asked that Mr. Hyde should be paroled in his custody. Mr. Johnstone objected to this, but the Court granted the request.

The application upon which Justice Woodward granted the writ of habeas corpus, alleged that the indictment against Mr. Hyde was defective in that it did not contain a plain statement of facts constituting bribery or taking illegal fees. The application also declared that the indictment was based on illegal evidence.

The habeas corpus proceedings were considered significant by many persons in view of the announcement yesterday in The Law Journal that the Appellate Division of the Supreme Court had designated Justice Davis to sit in the criminal term of the Supreme Court here for April. The first case to be called upon the April calendar will be that of the people against Charles H. Hyde. Those who have followed the case from the indictment pointed out that Mr. Hyde's lawyers have seemed extremely anxious to ascertain who was going to sit in the April term. Mr. Steuer asked Justice Seabury, who presided the last time that the case came up in the Supreme Court, whether or not he would preside in the April term. Justice Seabury refused to answer the question and characterized it as impertinent. Mr. Hyde has made no attempt to conceal the fact that he is unwilling to go to trial before Justice Davis. When the former City Chamberlain was notified that his case had been set down for trial on the first Monday in April, he wrote this letter to District Attorney Whitman expressing his objection to having Justice Davis hear his case:

> March 6, 1912.
>
> Hon. Charles S. Whitman, District Attorney,
> New York City:
>
> Sir: I beg to notify you that I am willing to stipulate that the appeal to the Court of Appeals from the order of the Appellate Division, affirming the order denying my motion to change the place of trial in this case be withdrawn, provided the case is not moved again before the January term presided over by Justice Davis. That term would have ended naturally on Jan. 27, according to Rule 4 of the Trial Term rules. So far as actual business before it is concerned, it should have adjourned without delay long before this, as Judge Davis has been actually holding court elsewhere ever since Feb. 5, under assignment by the Appellate Division, and is assigned to duty continuously in other parts of the court for the entire court year. For reasons which I believe are perfectly good, I do not care to go to trial before Judge Davis. While I would a great deal rather not state these reasons, because I do not wish to in the slightest way reflect upon any Judge or the administration of justice in this county, I will, nevertheless, state them if you so desire.
>
> A regular term is now being held, and I shall, as before stated, withdraw the appeal and be ready to go to trial on two days' notice, provided the case is moved before the regular March term. For that matter, there are eighty-two trial Judges in this State, before any one of whom this case might be tried, and the assignment of any one of them, with the exception of Judge Davis, will be agreeable to me. Will you please advise me of your pleasure in the matter, as I do not want to go to the great expense of arguing the appeal to the Court of Appeals, nor do I want any further delay in disposing of the indictment against me?
>
> Respectfully, CHARLES H. HYDE.

Yesterday's move on the part of Mr. Hyde and his lawyers will mean considerable delay if the District Attorney does not accept the former City Chamberlain's offer to go to trial before another Justice than Justice Davis. Whichever way Justice Woodward decides the habeas corpus proceeding to-morrow, an appeal will be taken, it was said. This will carry the case along until the April term of the Criminal Branch of the Supreme Court is over and Justice Davis's service in that term is ended. Then, if the District Attorney should still insist that Justice Davis preside at the trial of Hyde, the defendant, it was said, would have an opening for an action to establish that he was being deprived of his constitutional rights to a fair trial and thus open the way for more delay.

Diamond Bracelet Missing.

Allan Sankey, a son of the late Ira Sankey, the evangelist, has asked the police to look for a diamond-studded bracelet, worth $2,500, which disappeared from his home, 869 Park Place, Brooklyn, on March 22. Mrs. Allan Sankey, her mother, who lives with her, and her son went out that day, and when they returned the bracelet, which Mrs. Sankey had left on her bureau, was gone. There were no signs that any one had gone into the house, and the disappearance of the jewel is still a mystery.

BOY IS MURDERED FOR DOLLAR WATCH

Body of Missing Lad Found in Woods Where Police Say He Was Enticed.

ACCUSE ANOTHER YOUTH

Youngster Disappeared from Home, Near Providence, R. I., a Month Ago—Beaten to Death.

Special to The New York Times.

PROVIDENCE, R. I., March 28.—It is believed by the police who have been investigating to-day the death of William Mathers, 12 years old, whose body was found last night after a search of a month, was enticed into the woods by another boy and murdered for a one-dollar watch. Search began to-night for the suspect, an Italian lad about 17 years old.

Young Mathers, who came to this country with his parents from England several years ago, disappeared from his home at Marieville, a village in North Providence Township, on Feb. 29. Since that time searchers have gone over nearly every foot of ground in this vicinity, but no trace of the boy was found until last night, when two lads came upon a child's rubber shoe and sweater in the woods. The find was reported, and a search resulted in the finding of the dead boy with the skull crushed, the body covered with bruises, and the clothing in tatters. Beside the boy was a stone weighing several pounds and spattered with blood.

An inquiry among those who knew Mathers brought out the information that a short time before he disappeared he was in company with the youth who is suspected. It is also known that when Mathers left home he carried a dollar watch which his father had given him for Christmas, and which excited the envy of some of the other children in the school. The watch was not in the boy's clothing when the body was found.

STONE THROWER SHOT, DYING

Youth Mortally Wounded at Yonkers by Railroad Detective.

George E. Carrigan, formerly Chief of Police of Ossining, who is now employed by the New York Central Railroad as a detective, was sent out at 10 o'clock last night to arrest a gang of boys who were stoning trains near the Glenwood Station, Yonkers. He shot a young man named James Owen, whose address could not be obtained before he lapsed into unconsciousness, and who is dying at St. John's Hospital with a bullet in his back. Carrigan was placed under arrest.

Many cases have been reported recently to the New York Central authorities of stone-throwing by boys, and several passengers have been slightly injured.

CENTEMERI GLOVES

Gun Metal "Tranchant"

Distinctly Out-of-the-Ordinary 1.65

Regular "FLORINE QUALITY" Gun Metal Color with White Sewing. White embroidery and White Bandalets.

296 FIFTH AVE
ONE DOOR SOUTH OF
31ST STREET

The Brill Twenty Suits and Topcoats at $20, and the Brill Specials at $15, in all the newness and brilliance of Spring, are now ready for your inspection at all our stores. The values we have offered heretofore at these prices, were remarkable; but this season marks another long step ahead for us and means that you get just a little bit more value for your $15 or your $20 than we have ever given before.

Brill Brothers

BROADWAY, at 49th St. 279 BROADWAY, near Chambers St.
47 CORTLANDT ST., near Greenwich. 125th STREET, at 3d Ave.
UNION SQUARE, 14th Street, West of Broadway.

Harlem Store Open Evenings.

The Provident Loan Society
OF NEW YORK

Loans from $1 to $1000 upon pledge of personal property.

INTEREST RATES

One per cent. (1%) per month or fraction thereof.

One-half per cent. (½%) charged upon loans repaid within two weeks from date of making.

OFFICES
MANHATTAN AND BRONX
Fourth Avenue cor. 25th Street
Eldridge Street cor. Rivington Street
Seventh Ave. bet. 48th and 49th Sts.
Lexington Ave. Cor. 124th Street
Grand Street cor. Clinton Street
Courtlandt Ave. Cor. 148th Street
BROOKLYN
Graham Avenue cor. Debevoise St.
Pitkin Avenue cor. Rockaway Ave.

FIVE PARTS of a National Cash Register which benefit Merchants.

The Indicators

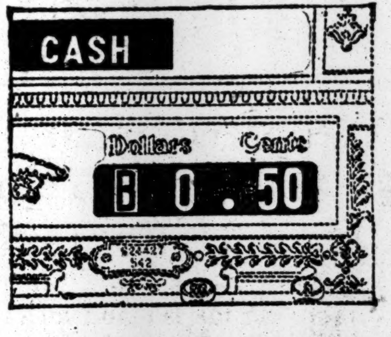

When a sale is recorded a bell rings. This draws the attention of every-one to the amount which the figures at the top of the register show.

The publicity of each record helps enforce the correct handling of your money and accounts.

The Adding Counters

The same amount, which the indicators show, is added on total-adding wheels inside the register. This added record enables you to prevent losses.

The Sales-Strip

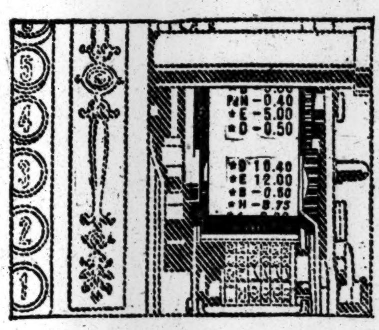

The register prints on the sales-strip the same figures which the indicators show.

From it you can know every transaction occurring in your store regardless of where you may be.

This printed record enables you to settle disputes and trace sales.

The Printed Receipt

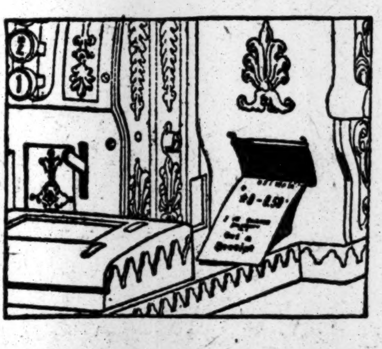

This printed receipt, showing the amount of sale, goes to the customer when the sale is recorded.

The receipt, in connection with the added and printed records, enables you to get all your money, therefore all your profits.

Clerks' Individual Counters and Cash Drawers

DOLLARS CTS

The individual counters tell how much each clerk sells. In connection with the separate cash drawers, they make each clerk responsible for his own transactions.

You can judge the value of each clerk in your employ, because you have accurate records to measure each one's ability, honesty, accuracy and industry.

A modern National Cash Register is easy to operate, does so much and costs so little.

It will pay you to investigate how a National will benefit your business. Send for booklet.

The National Cash Register Co., Dayton, Ohio
New York Office, S. E. Cor. Twenty-eighth St. and Broadway
Brooklyn Office, No. 75 Court St.

Smith Gray & Co.

Foremost Clothiers Since 1845

Special Values

Here are special values now just when you must have clothes for Easter—special values that mark an economic climax in fine clothes production.

To you, they mean a value excessive at a moment most opportune.

Come in—see them—be convinced to your profit.

Spring Coats Special

In most excellent assortment, you may choose from black and Oxford coats, browns, grays and tans, in all the new correct Spring models.

Spring Coats, values to 22.50 (broken sizes)	12.50
Spring Coats, values to 22.50.....	15.50
Spring Coats, silk lined, standard 25.00 values..................	18.50
Spring Coats, silk lined to edge, and Cravenette Raincoats.....	20.00

Spring Suits Special

That you may now enjoy these splendid values in time for Easter is attributable to many fortunate underprice fabric purchases, tailoring between seasons and the usage of the excess yardage of various Smith Gray & Co. departments.

Spring Suits, values to 22.50.....	15.00
Spring Suits, values to 25.00.....	17.50
Spring Suits, values to 30.00.....	21.00

Special

22.50 English Weave BLUE SERGE SUITS 15.00

Made from an English finished serge that is practically shine-proof, and which will retain its lustre for a longer time, give better and harder service than any serge you have ever been able to buy at 22.50.

Motor Clothes for Owners and Chauffeurs.

Your Charge Account Is Solicited.

Smith Gray & Co.

Two Brooklyn Stores:
Fulton St. at Flatbush Av.
Broadway at Bedford Av.

Two New York Stores:
Broadway at Warren St.
Across From City Hall.
5th Av., Bet. 27th & 28th Sts.

"The Big Store"

TWO MAMMOTH BUILDINGS

GREENHUT-SIEGEL COOPER Co.
BOTH SIDES OF 6TH AVE. J.B. GREENHUT, Pres. 18TH AND 19TH STS.

Hats Trimmed Free

Share Our Profits to the Extent of 5 Per Cent.

By Collecting S.&H. Green Trading Stamps Which Are Given Free With Purchases Made Here

We also make it easy for you to open a charge account, and Greenhut, Siegel, Cooper & Co., Bankers, offer excellent banking facilities and allow 4 per cent. per annum on money deposited.

Today's Big Sales

Extra Special Attractions In Easter Merchandise

MAIN BUILDING—Dry Goods, Fancy Goods, Wearing Apparel, Groceries, Etc.

REMARKABLE COLLECTIONS OF TRIMMED MILLINERY, at $5, $7.50, $10, $12, $15, $20, $22, $25 and upward.
INTRODUCING CHARMING COATEE BLOUSES of all-over embroidery, at $1.25.
SPECIAL PURCHASE AND SALE OF BOYS' SPRING SUITS AND REEFERS, at $2.95 and $3.95.
MEN'S AND YOUTHS' SPRING SUITS AND OVERCOATS, at $10. Splendid $15 Values.
1,000 PAIRS OF "KINGLY" TROUSERS; full range of Spring materials, in all sizes for men and youths, at $3.
INNUMERABLE SPECIALS IN DAINTY WASHABLE SPRING DRESS FABRICS.
AN UNUSUALLY BIG LIST OF FRIDAY SPECIALS IN THE WORLD'S GREATEST GROCERY—FRESH MEATS, FISH AND HOME-BAKED CAKES PARTICULARLY FEATURED. ALSO WINES, LIQUORS AND GUINNESS'S STOUT, AT SPECIAL PRICES.

GREENHUT BUILDING—"Everything for the Home."

RICH CUT GLASS PIECES.
Two Bargain tables brimming with sensational values.
Pieces regularly priced up to $2.95, today at $1.95.
Pieces regularly priced up to $3.95, at $2.85.
RICH CUT GLASS FLOWER VASES, $7.95.
$5.65 CUT GLASS FERN DISHES, at $3.95.
$10.75 CUT GLASS ROSE BOWLS, complete with footed mirror reflector, $7.95.
And Extraordinary Sales, Today, of
METAL- AND "PORCELOID"-LINED REFRIGERATORS.
FURNITURE AND BEDDING.
DRAPERIES AND UPHOLSTERIES.
FLOOR COVERINGS.
CHINA AND GLASSWARE.
FRAMED PICTURES AND OIL PAINTINGS.
WOODENWARE OF ALL KINDS.
ENAMEL AND ALUMINUM COOKING UTENSILS.

$30,000 to Charity

WE give this amount and we ask OUR CUSTOMERS to tell us by their VOTES which charitable and benevolent institutions, societies and churches shall receive this money.
IT COSTS YOU NOTHING TO VOTE.

Double S.&H. Green Trading Stamps Before 12 o'Clock

LEGISLATURE HAS PRIMARY CHARGES

Gov. Dix Sends a Special Message Embodying Complaints of Roosevelt Leaders.

DENOUNCED BY BRACKETT

Senator Says Primary Law Did Not Result from a Combine—Senate Sends Message to Judiciary Committee.

Special to The New York Times.

ALBANY, N. Y., March 28.—The complaint of Chairman Charles H. Duell of the Roosevelt Committee that many voters were deprived of the suffrage at Tuesday's primary was brought to the notice of the Legislature to-day by Gov. Dix, who sent a special message dealing with the situation to both Houses.

The Governor incorporated in his message the letter of Judge Duell, in which the Chairman said: "A large section of citizenship of this State regards the primary law in its present form as a disingenuous attempt of a bipartisan machine to escape honest compliance with an irresistible public demand for some means of primary expression on the part of the voter."

The Governor also quoted the decision of Attorney General Carmody to the effect that it was doubtful whether the law was broad enough to justify a court in directing a new election under the conditions developed in New York. In case a new election is deemed advisable, Mr. Carmody said, an amendment to the law should be made. The Governor in his message said he was informed that the confusion and delay in delivering votes was due to the failure to obtain court decisions in time to permit the printer to carry out his contract. The Governor said there had not been time enough to inquire whether or not it would be feasible to provide for another primary for one political party in a single city.

"I therefore transmit to your honorable body," he adds, "all the facts in my possession, as herein set forth, for such consideration and action as in your judgment may be deemed proper and advisable."

"I denounce as untrue the statement that the primary law is the result of a bipartisan combine," Senator Brackett said. "And after my statement, if any one repeats the declaration, I shall denounce him as an unmitigated liar. There was no combine. Every Republican member did all he could last year to defeat the bill, which was passed under an emergency message from the Governor."

Senator Brackett opposed another primary because the law had made provision for procedure when ballots for one reason or another were not supplied at a primary. He said that the attitude of Judge Duell was ridiculous.

"The papers say he is raging," Senator McClelland remarked.

"Who is raging?" Senator Brackett asked.

"Theodore," was the reply.

"I have said nothing about Mr. Roosevelt," Senator Brackett explained. "The last time the Colonel and I met we agreed that when either of us wanted to say a mean thing against the other he would say it to the other's face. When we meet again there will be some vigorous talk."

Senator Newcomb protested against the statement that the primary had been unfair. He said the ballots were delayed in his district and that he and his opponent for National Delegate reached an understanding as to proceedure, and there was no trouble. All of the Roosevelt workers, he said, had been informed as to the proper course to pursue. Senator Wagner, the Tammany leader, in a sarcastic speech volunteered to defend Col. Roosevelt, since no Republican member had spoken for him.

Senator Wainwright from William L. Ward's district said he was an admirer of Col. Roosevelt, but that he could not follow him now. He believed, however, there should be a new primary. Senator Franklin D. Roosevelt of Dutchess, a cousin of the Colonel, in a speech expressed pleasure over the Republican fight over the Presidential nomination. Senator Hinman and several other Republicans took the position that to deny the Roosevelt advocates another primary would give them a grievance which would be used as capital. The Governor's message was referred to the Judiciary Committee.

In the Assembly the message provoked no comment except from Assemblyman Bush, the Democratic leader of the Assembly.

"We should extend our sympathy to the bright young man in the Republican Party who believes he has been wronged," he remarked.

"Regular order!" shouted Majority Leader Young. No action was taken on the message.

DON'T EXPECT NEW ELECTION.

Colonel's Managers to Rest at Protest—Talk of Unofficial Primary.

There was little expectation among the Roosevelt managers in the city yesterday that another primary election would be held. It seemed to be the general impression that the Legislature would take no action in the matter and that the only result of the vigorous protests made by the Roosevelt managers would be that primaries would be held in the three election districts where no ballots were delivered on Thursday. These are the First and Second Districts of the Third Assembly District and one election district in City Island. In all there are only 200 enrolled Republicans involved.

Chairman Charles H. Duell of the Roosevelt City Committee was at his law office, 2 Rector Street yesterday for the first time in a month. He said that the hope the Committee had of obtaining any action regarding the primary election, rested entirely with the Governor and the Legislature. The Committee he said was collecting evidence regarding irregularities for the submission to the Governor.

The New York Committee, he said, would be continued, as a branch of the Roosevelt National Committee.

Frederick C. Tanner, Executive Member of the Republican County Committee of the Twenty-fifth Assembly District sent Chairman Duell a letter yesterday deying the statement made by Col. Roosevelt in Chicago on the authority of a telegram from Mr. Duell, that in three election districts of the Twenty-fifth Assembly District, ballots did not arrive until four minutes to nine o'clock and that the "Taft-Koenig men" had taken possession of the polling places and kept the Roosevelt men out until it was too late to vote. Mr Tanner in his letter offered to supply proof that the charges were untrue.

Chairman Duell said that, in his opinion, the Chicago Convention would not renominate President Taft, but that a compromise candidate might be agreed upon to bring the party together. He said he thought the platform would make concessions to both the progressive and conservative elements. As for Col. Roosevelt heading a third-party movement, he said he did not believe the Colonel had any such intention. Several organization Republicans, however, declared that they thought the Colonel would bolt the convention. Among those who held this opinion was Otto T. Bannard. Said he:

"All this talk about frauds is the talk of a poor loser. There is nothing to it. It has looked to me for some time that, Roosevelt being aware of his probable defeat in the National Convention, has been framing artificial contests with the cry of fraud as the basis for a bolt. If he does, he won't do as well as his predecessors, Horace Greeley or Ben Butler, did."

Roosevelt Men Warned.

President J. Gabriel Britt of the Board of Elections made public last night the record of an interview which took place in his office on Thursday, March 21, and included William M. Bennett, counsel to the Roosevelt Committee; George Valentine, President of the printing firm of Martin B. Brown Company, which had the contract for printing the election ballots; Elections Commissioner Moses M. McKee, and himself took part, to show that he had given the Roosevelt Committee ample warning that if unnecessary litigation over the contests was engaged in it would be impossible to get the ballots printed on time.

The revised figures of the election, with thirty election districts still missing, show last Tuesday's vote to have been: Taft, 81,963; Roosevelt, 16,075.

KAISER SAYS FORTIFY CANAL.

Tells Col. Goethals Also That He'd Keep a Large Armed Force There.

Among the passengers arriving yesterday on the North German Lloyd liner Kaiser Wilhelm der Grosse from Bremen was Col. George W. Goethals. He appeared to have benefitted very much by his rest from the onerous duties of directing the digging of the Panama Canal and was enthusiastic over his reception by Emperor William at Berlin.

Col. Goethals went abroad for a rest but while there he visited Hamburg, Antwerp and Rotterdam to see the big docks there and the coaling facilities and also inspected the Kiel and Teltow canals in Germany, whose locks are the same as those to be used in Panama. When asked what was the prospect for the opening of the great waterway before the official date Jan. 1, 1915, Col. Goethals replied:

"If the gate contractors finish by June 1, 1913, the canal will be open just as soon as the water reaches the 80-foot stage in Gatun Lake which will be about August 1, I think. I want to be ready to open it for commerce by that date.

"On March 10 I was invited to luncheon with the German Emperor in Berlin and was astonished to find him much interested in the canal, and he was well informed on the work that is being done on the Isthmus. The Kaiser believes that the Canal should be strongly fortified and that the United States government should keep a much larger military force there than is now intended.

"He also told me," said Col. Goethals "that in his opinion 110 feet width for the locks is not enough. He has made provision for the battleships of the future by insisting that the locks of the Kiel Canal be 135 feet wide.

"I wanted to see the foreign plants for handling cargoes and coaling ships and obtained a good deal of useful information at Rotterdam, Hamburg and Antwerp. At the first named port they have coaling machines which can load 600 tons an hour into the ships. This would coal a vessel like the Mauretania in ten hours.

"One of our problems on the Canal will be fast coaling and I was glad to have seen the Rotterdam plant which is worked from a steam barge."

Col. Goethals goes to Washington and expects to sail for Panama on the Alliança on Monday.

Maiden Voyage of the Canada.

The new French liner Canada, which has been built for the Fabre Line running between New York, Naples, and Marseilles, arrived here yesterday on her maiden voyage after a very stormy passage. The Canada was built at La Seyne, France. She is 411 feet long and of 11,283 gross tons displacement. She has accommodation for 700 cabin and about 2,100 steerage passengers. She is comanded by Capt. Victor Bouleue.

MAYOR WOULD KILL ROCK ISLAND EDITOR

Death Threat Made in Office, Barricaded, and Under Guard of Squad of Soldiers.

BOY SHOT BY POLICE DIES

Alarm Felt Over Reports That Mob from Muscatine Is to Visit Rock Island To-day.

Special to The New York Times.

ROCK ISLAND, Ill., March 28.—Mayor Harry M. Schriver of Rock Island, whose assault on John Looney precipitated the fatal riot in the Tri-City on Tuesday night, said to-day that he would kill Looney, if necessary, to end the attacks upon the Mayor in The Rock Island News.

"Decent citizenship in this town is to be protected," Mayor Schriver said, pounding his desk with his clenched fist for emphasis. "If it is necessary to kill John Looney I'll kill him if they march me to the gallows the next day. Looney's blasphemous paper, The Rock Island News, has done enough damage in this town. It has attacked decent citizens with libelous accusations absolutely without foundation or fact, and it has got to stop. I am going to preserve order if it takes every soldier in the State of Illinois to do it.

"I propose to put an end to attacks by Looney on myself and other reputable citizens of this town," said the Mayor. "If Looney ever leaves the hospital and mentions my name in any discreditable way, either by word of mouth or in his paper, I will kill him like a dog."

Mayor Schriver returned to his office after a night's rest at his own house, which he entered for the first time in a week, and under guard of twenty soldiers. He sat in a barricaded office with a squad of soldiers outside, guarding him from bomb throwers. It is believed that there will be no demonstration against the troops or the police while the troops are on duty, but it is everywhere admitted that if the soldiers were withdrawn it would be the signal for a tremendous outbreak of disorder.

Plots have been discovered, according to the authorities, to dynamite Mayor Schriver's house and the offices of Looney's paper, and more than 150 men are in the city jail either as suspects in the dynamite plots, participation in the riots, or for resisting the military.

Looney is still in St. Anthony's Hospital and is said to have about an even chance for recovery.

Raymond Swigle, eighteen years old, who was wounded Tuesday night when the police fired on the mob that had attacked the police station, died to-night of his injuries.

Police and military were alarmed to-night by reports that the city would be invaded by a crowd of roughs from Muscatine, Iowa, to-morrow morning, at the time the Coroner has set for the inquest over the victim of Tuesday night's riot.

This information was contained in this dispatch received by the publishers of local newspapers from sources in Muscatine which they consider reliable:

> Fully 100 rough characters from Muscatine left for Rock Island to help raise trouble up there. Over 100 striking Socialist buttonworkers from this town are there now and will be in it all the way through. We have had assassinations of the police here, attempts to dynamite buildings, assaults and riots till it is a nightmare. The troops were here twice.
>
> I saw several of our dynamiters leave for Rock Island this afternoon. Look out!

Judge Frank Ramsay of the Rock Island County Court ordered a special Grand Jury to-day to take up charges of inciting riot which have been made against about thirty individuals, among whom are a number of local politicians. The Grand Jury will make a rigid inquiry into the causes which contributed to Tuesday night's rioting. It is planned to have sessions begin to-morrow.

FOUNDED 1856

BROKAW BROTHERS
MEN'S & BOYS' CLOTHING, HATS & FURNISHINGS

"Boys will be boys" even if their Clothes do suffer.

All our Boys' Suits are made from sturdy woolens and substantially tailored—they'll stand the hardest service and give complete satisfaction without restraining the boy's activity.

Double-breasted and Norfolk Suits with Knickerbockers, $5 to $12

Special sizes for large boys up to 18 years

Astor Place & Fourth Avenue
SUBWAY AT THE DOOR—ONE BLOCK FROM BROADWAY

† † † † † † † † † † † † † † † † † †

Men and Religion

Christianity is for all men, and for all of a man.

Go to Church next Sunday and find out.

If you want to know more about the Men and Religion Forward Movement, ask the editor or the nearest clergyman.

GIMBELS

The Dressmaking Salon

has imported model toilettes for all occasions, therefore it is prepared to make promptly to your especial order, complete Spring and Summer wardrobes; appropriate for wear during these glorious seasons at your country estate and seashore home or for traveling abroad.

Our prices are said to be the most conservative in New York. Tenth Floor

The Calendar Points to GIMBELS For Men's Spring Clothing

Today and tomorrow are important dates in a man's clothes calendar.

Easter—the portal to the Spring social season, is but a week away—Winter suits and overcoats by right should be discarded—unless Spring, the spiteful minx, plays us a trick, and mixes snow with the Easter lilies.

Gimbel Clothing stocks are full of the new styles that will please men of good taste.

Here are the garments for formal wear:

Morning Coats and Waistcoats, in blacks and Oxfords, braid-bound or plain, to consort with the top hat. Of fine vicunas and undressed worsteds; the better grades full silk-lined. Frock coats for those who prefer them. All of new Spring cut, made for GIMBELS by the most skilled tailors, who work on nothing but men's dress clothing—specialists, $25 to $45.

Lounge Suits, for business or informal wear, in the Oxford blues, grays and distinguished mixtures of the season. Made with the no-padding shoulders and the soft-roll lapels that we introduced last season. Suits full of character, and with the style of custom-made. $15 to $45.

Spring Overcoats, for formal wear, and for men conservative in their dress, the Chesterfield in light-weight materials, at $18.50 to $40. For ordinary occasions, for motoring and for stormy days, a fine collection of Overcoats of rough materials, in English-looking cloths; including our own "Avenue" Top-coat, with its belted back and short, flaring skirts, and a variety of Raglans and Split-sleeve Coats. $18.50 to $45.

Separate Trousers, for dress or semi-dress—a splendid gathering at $3.50 to $9; in striped materials of highest character.

Youths' Suits and Overcoats, carefully considered as to style, of reliable fabrics with the youthful dash that enthusiastic young men like, at $10 to $25.

A Special Group of Youths' Suits at $12, the coat with soft roll, high-cut vests, all-wool fabrics, unusual value. Fourth Floor

Men's Smart Spring Shirts at $1.15

Spic and span, and bright as a May morning, these Shirts, that have newly come out of their boxes for today's selling, will make an instantaneous hit with every man who gets a glimpse of them.

For they have a distinctive character that will please men who are used to paying $1.50 or $2 for their shirts, provided they can get patterns to suit them. The fact that, by special arrangement with the makers, we are able to sell these Shirts for $1.15 in no way affects their excellence.

Fine percale, with handsome stripes, in black or colors, on white or colored grounds. Plaited bosoms, round-cornered attached cuffs, cut in coat style. Just the right sort of Shirts for Spring!

Certainly a Man Needs a New Scarf Now

There is an old saw to the effect that a man must wear three new things on Easter, to have good luck; and of course the necktie is one of them.

We'd like men to see the fine new Knitted Scarfs that have just come in. Plain colors, narrow cross-stripes, smart two-toned and heather mixtures—all in the new nubby weave. $1.50 and $2. Also the old favorites—the Accordion-knitted Scarfs, in the good old color-combinations, of particularly good quality at $1.

A remarkable collection of Scarfs at 50c is well worth seeing. Various color-combinations, in handsome stripes; new straight 1½-inch and flowing end four-in-hand shapes for Spring.

Comfort-Bringing Pajamas, $1.15 a Suit

Their specifications entitle them to sell for $1.50 a suit, anyhow. Soft mercerized cotton, in plain colors; cut luxuriously loose; military collars and pearl buttons. You will enjoy them especially when the warm weather comes. Main Floor

A GUARANTEED INNOVATION Wardrobe Trunk For $25

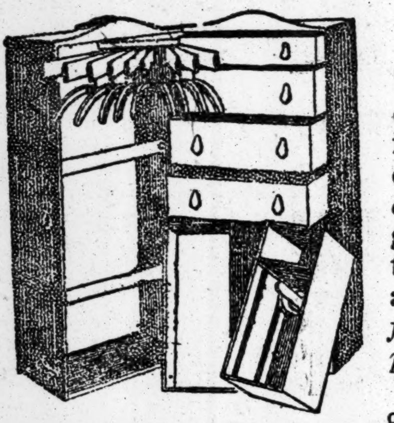

Every "Innovation" Trunk is made with the greatest care throughout, because its makers realize that it must carry the *Innovation Guarantee*, to which we add our own guarantee that we will keep these Trunks in good repair, all ordinary wear and tear, *for five years from date of purchase.*

It is just these doubly-guaranteed "Innovation" Trunks that we offer at the very beginning of the traveling season, for the remarkably low price of $25 each and they can be had at GIMBELS only.

We are allowed to sell them only as a special concession by the makers. They are new 1912 "Innovation" Model; lighter, but stronger than previous models, and with all the admirable interior arrangements of hangers and drawers that have made the "Innovation" a standard for all Wardrobe Trunks.

The price, $25, does not express the full value of the Trunks, but the makers have not yet decided at what higher price they shall be regularly sold. A limited number only remain to be sold at this price. We also offer a limited number of

$45 and $55 INNOVATION Half-size Wardrobe Trunks, at $25

With six hangers instead of ten, and drawers arranged in three styles for men's or women's clothing or hats. Especially intended for travelers who do not need the extra room provided by the full-sized INNOVATION Trunks.

$27.50 to $35 Trunks, at $25

A group of excellent Trunks made by Likly, of Rochester; Drucker, of Cincinnati; Belber, of Philadelphia, and Hartman, of Chicago, all well known for excellent Trunks they make. There are steamer, skirt, dress, millinery and bureau Trunks in a variety of dimensions from 32 to 40 in. Tomorrow at $25 each. 5th Floor

PERFECT in Every Modern Detail Are the facilities for STORAGE of FURS At GIMBELS

The Gimbel Cold-Air Fur Storage Vault keeps your Furs absolutely clean, dustless and dry. The frigid air gives renewed life to the fur—not only protecting from moths, fire, theft and the deteriorating effects of packing in moth-protective cases, but sends the furs home in the Fall more beautiful and lustrous than ever.

FUR REMODELING and REPAIRING is done most economically before midsummer, and where extensive alterations are made, furs stored until Fall without charge.

Telephone Madison Square 8200, Extension 25, when your furs are ready for storage. Fur Storage Desk, Third Floor

Daily, in the AUDITORIUM, From 2:30 to 4:30 P. M.
HEALTH LECTURES
By Prof. Charles Munter
Introducing his remarkable but simple apparatus, "NULIFE," which is sold during these Lectures at the special price of $2. All are invited. Eighth Floor

GIMBEL BROTHERS
BROADWAY NEW YORK THIRTY-THIRD ST

R. H. Macy & Co.'s Attractions Are Their Low Prices.
Macy's
Herald Square, Broadway, 34th to 35th St.

THE NEW EASTER MILLINERY
Nods in plumed gracefulness, coquettes by saucy swirls of paradise, fascinates with French flowers of surpassing beauty.
Every notable French model of the season has its replica here, at prices that are but a fraction of what the originals cost. From $9.89 to $149.50.

WEEK-END SPECIAL On Sale Friday and Saturday
In Trimmed Spring Millinery $9.89
The $16.50 Hat Illustrated

Our Millinery Parlor on the second floor contains so many smart new styles in trimmed millinery and the hats are so reasonable in price as to appeal with great force to discriminating women.

An example of our styles and of our value giving:

These Gorgeous Ostrich Dress Hats are trimmed with **3 very fine, large and full Ostrich Plumes about 15 inches long and 6 inches wide.** The shapes are Real Hemp Tagal and are so varied as to suit anybody. The hats come in black, white and all colors and the Plumes include some beautiful Parisian shaded effects.

THE TIMES'S DAILY WIRELESS AND CABLE DISPATCHES

$1,094,127 REALIZED AT ROUSSEL SALE

Dispersal of Splendid Jewels Concludes It—$99,000 Paid for a Necklace.

ANOTHER SOLD FOR $80,800

A Third Brings $43,700—Many Beautiful Rings in the Collection—$5,800 for a Pair of Earrings.

By Marconi Transatlantic Wireless Telegraph to The New York Times.

PARIS, March 28.—The sale of the art collections of the late Mme. Roussel came to a close to-day, when her jewels were knocked down at high prices, some of them so conspicuously high that the sales of to-day brought the total receipts of the four days to $1,094,127. There was lively bidding on the part of jewelry dealers from all the great cities of Europe.

The Ecknyans, Armenian dealers, captured the chief item of Mme. Roussel's collection of jewels, bidding $99,000 for a long necklace of 221 white, finely matched pearls.

M. Rosenthal purchased a superb necklace fashioned of 49 white pearls, with a clasp of brilliants and a great pearl in the middle of the string. The price was $80,800.

A necklace of white and large black jearls, with a white pear-shaped pearl pendant and a drop of strung pearls tipped with emeralds and rubies, all of which gems except the white pearls came from the jewel collection of the Princess Mathilde, was sold for $43,700.

Another jewel, which sold for $15,120, was made up of nine rings, each formed by a string of round pearls, and all fastened together by brilliants.

A brooch in the form of a knotted ribbon made entirely of particularly beautiful brilliants was sold for $12,800.

A dealer paid $8,600 for a collar fashioned out of ten emerald plaques set in brilliants.

A coiffure ornament of a platinum base set with flowers designed in brilliants, executed by Boucheron, was bought by that house to-day for $4,900.

A diadem adorned with brilliants mounted upon a row of laurel leaves and decorated in the middle by three very large brilliants went for $4,000.

Five thousand eight hundred dollars was paid for a pair of earrings, one made of a black pearl and one of a rose pearl, and each surmounted by a brilliant.

Another pair of earrings, of white pearls, sold for $5,200.

A pair of diamond earrings brought $2,160.

A brooch made of five pear-shaped brilliants forming a five-petaled, ruby-centred flower, and mounted on a barette of diamonds, sold for $3,380.

A dealer paid $2,200 for a sumptuous dog collar. This consisted of ten rows of small white pearls and many brilliants.

A necklace set with nineteen large pearls separated by seventy-eight brilliants went for $3,120.

Another necklace, of 204 alternating pearls and brilliants, was sold for $1,510.

A scarf, made of ten strings of tiny pearls inserted in passementerie, was sold for $670.

Mme. Roussel had many beautiful rings. One, a large black pearl in a setting of brilliants, brought $1,840, and another, of a large ruby set between two brilliants, brought $1,600. A ring with a setting of small brilliants surrounding a large emerald brought $2,040.

Two brooches, one with a large emerald set in brilliants, and the other with a ruby similarly set, sold for $1,121 and $660, respectively.

A bracelet with a watch set in an intricate design of brilliants and enamel sold for $600, while a flexible bracelet of five pearls and sixty-six brilliants supporting a brilliant and sapphire bedecked medallion went for $1,520.

NEW FERRARI OPERA STAGED.

Paris Sees "The Colzar Mine"—To be Produced at Metropolitan.

By Marconi Transatlantic Wireless Telegraph to The New York Times.

PARIS, March 28.—"The Colzar Mine," Ferrari's opera, which was presented once before only at Monte Carlo last year, was staged at the National Opera House to-night for the first time here. It is revised and will be given in the New York Metropolitan 1912-3 season.

It is a violent drama of Bulgarian peasant life. Its plot, closely resembling that of "Cavalleria Rusticana," lends itself to fine scenic effects. Its analogy with Mascagni's opera consists of a short string intermezzo, which divides the two acts.

The music is enriched by folk songs, although its chief theme, embodying tragedy, is ever recurrent through the opera.

A charming divertissement, danced according to traditional Bulgarian steps by a corps de ballet, dressed in a costume specially made in Bulgaria, enlivens a good deal of the first act.

The title part, created here by M. Muratore, should provide the finest scope for Caruso.

The opera was much appreciated and applauded by an intelligent audience.

AMERICAN STUDENTS' TOUR.

Twenty Accept Invitation of Teutonia to Visit German Universities.

By Marconi Transatlantic Wireless Telegraph to The New York Times.

BERLIN, March 28.—Twenty American university students, representing various institutions in the East and West of the United States, have accepted the invitation of the famous German fraternity "Teutonia" to make a tour of German universities next January.

A special object of the tour will be a study of the life of the Fatherland.

CHEER FOR ORCHESTRA.

Londoners Give a Send-Off to Musicians Starting for America.

By Marconi Transatlantic Wireless Telegraph to The New York Times.

LONDON, March 28.—Euston Station was the scene of great enthusiasm to-day when members of the London Symphony Orchestra departed on a three weeks' American tour, opening at Carnegie Hall on April 8. In twenty-two days the orchestra will give twenty-two concerts, traveling 5,000 miles.

They left under the happiest auspices, for long before the train was scheduled to leave the platform was crowded to the utmost extent with the families, friends, and well-wishers of the musicians, many of whom are making great personal sacrifices in order to make the trip. Cheer after cheer resounded throughout the station as the train left.

Thomas L. Busby, Managing Director of the orchestra, told THE NEW YORK TIMES correspondent that all were looking forward with keen interest to the tour, and only hoped that American music lovers were equally keen on them. Practically the whole second cabin on the Baltic is given over to the orchestra.

Among others sailing on the Baltic is Sir Robert Perks, who is making a short visit to Ottawa. On the present industrial situation here, Sir Robert said:

"The labor troubles have apparently been met as well as the Government knew how, but it seems to me a great deal of the industrial unrest was due, unfortunately, to speeches made by some of the more excitable members of the Cabinet."

Michael Nathan, who has been here appraising the Morgan art collection, sailed away preserving the reticence which has marked his stay here.

Also sailing on the steamship were Mrs. J. J. Alexander, Guy Benson, J. B. Gould, Reginald Halley, E. E. Hanna, Mr. and Mrs. Delancey Jay, A. B. Martin of British Columbia, who got left behind at Queenstown Sunday with other Mauretania passengers; Mr. and Mrs. E. D. Morgan, D. G. Reid, Mr. and Mrs. Curtis Thompson, and Prof. Watzanger.

BURKE'S PEERAGE IS SUED.

Damages Are Asked on Ground of Error in Munro Pedigree.

By Marconi Transatlantic Wireless Telegraph to The New York Times.

LONDON, March 28.—The publishers of "Burke's Peerage" have been made defendants in an action for damages brought by Herman Munro on the ground that the publishers in their edition of 1911 declared that his father died unmarried.

All the reparation made, he explained, was that in the next issue of the Peerage there was no reference at all to the question as to whether the senior Munro was married or not. The Judge pointed out that on John Hampden's tombstone his three wives and twelve children are described, yet the epitaph stated that he died unmarried.

The hearing was adjourned.

MORE POMPEIIAN FINDS.

Well-Preserved Temples Unearthed in the "Street of Abundance."

By Marconi Transatlantic Wireless Telegraph to The New York Times.

ROME, March 28.—Fresh, interesting discoveries were made in the newly unearthed section of the "Street of Abundance" in Pompeii a few days ago. An admirably preserved temple was excavated with frescoes representing all the divinities of Mount Olympus.

Another equally well-preserved building was brought to light to-day with frescoes representing sacrifices to the Goddess Cybele, who was the mythical daughter of the Skies and the Goddess of Earth. She was the wife of Saturn and the mother of Jupiter, Neptune, and Pluto.

The discoveries are the most remarkable made for many years, and people are flocking to see them from all parts of Italy.

COMMONS REFUSE THE VOTE TO WOMEN

Conciliation Bill Defeated by 222 to 208 Votes—Ministers on Opposite Sides.

MISS PANKHURST DEFIANT

Letter from Fugitive Leader Read at Mass Meeting in London—The Lawrences Bailed.

By Marconi Transatlantic Wireless Telegraph to The New York Times.

LONDON, Friday, March 29.—By a majority of 14, the vote standing at 208 for the bill and 222 against it, the Conciliation or Women's Suffrage bill was defeated on the motion for its second reading in the House of Commons last evening. The bill, if passed into law, would have given the Parliamentary suffrage to about 1,000,000 women.

The Parliamentary correspondent of The Times, dealing with the rejection of the bill, says this was due to the prearranged vote of the Irish Nationalists, forty-seven of whom voted against the bill and none in favor of it. The correspondent adds:

"The Nationalists do not want the time of the House filched from the Home Rule bill. The Nationalists have also been afraid that if a woman suffrage measure were carried further grave complications might ensue in the Cabinet and that at least one stalwart home ruler might resign his office."

Although Miss Christabel Pankhurst is still baffling the efforts of the police to discover her whereabouts, she continues in close touch with her fellow-members of the Women's Social and Political Union. At a big demonstration held in the Albert Hall last night while Parliament was debating the Suffrage bill, a letter from Miss Pankhurst was read and was greeted with enthusiastic cheers.

The letter breathes defiance and urges the suffragettes to further efforts. The writer says:

"We defy the Government and their stupid, brutal attempts to wear out the spirit of our resistance and stamp out by repression women's demands for political freedom. They will tear the stars from the sky before they will break the spirit of the women of this country.

"What are we fighting for? Not for sympathy, not for facilities, and not for so-called principles. We are fighting for the vote, and nothing less than the vote. Therefore, until a measure giving equal voting rights to women is actually on the statute book, we, as self-respecting women, cannot and will not be at peace with the Government.

"My final word is, 'Be of good cheer. The fierceness of the enemies' attack is a sign of your victory, and quit you like women and the day is ours.'"

At the meeting a collection for the "war fund" of about £10,000 ($50,000) was made. This included an anonymous donation of £1,000. Mr. and Mrs. Pethick Lawrence were present.

LONDON, March 28.—By a vote of 222 to 208 the House of Commons to-night rejected the Conciliation bill, which was before the House on its second reading. This measure aimed at conferring the right to vote upon every woman possessed of the household qualification, and would enfranchise 1,000,000 women.

The announcement of the result was received with deafening cheers. Last year a similar bill, introduced by Sir George Kemp, passed the second reading stage by a vote of 255 to 88 on a non-party division, and was referred to a committee of the whole House, making no further progress. The astounding reversal in the views of the members which has since taken place is attributed to the strong resentment aroused by the window-smashing tactics of the militant suffragists.

The Conciliation bill was a private measure, not backed by the Government, and in recording their votes the members were not restrained by party considerations.

The debate presented the novel spectacle of members of the Cabinet taking opposite sides. The Prime Minister strongly opposed the bill on the ground that there was no evidence that it was desired by a majority of either the men or the women of the country, and said that in his opinion the proposed change would be injurious to the best interests of women and fraught with the gravest consequences to future good government.

Sir Edward Grey, the Foreign Secretary, on the other hand, gave it as his opinion that the enfranchisement of women would neither injure the State nor the home, but would benefit both, as, he said, had been proved in all countries where the experiment had been tried.

Crowds of suffragettes were awaiting the result of the vote outside the House, and strong forces of police were held in readiness for emergencies.

Mr. and Mrs. Pethick Lawrence, joint editors of Votes for Women, and Mrs. Pankhurst, leader of the "Militant" Suffragists, were to-day committed to take their trial at the Old Bailey Sessions by the Magistrate at the Bow Street Police Court. Mrs Mabel Tuke was discharged. Mr. Lawrence was allowed out on bail of $20,000 and Mrs. Lawrence on bail of $15,000. Bail was refused in the case of Mrs. Paukhurst.

The charge against the accused is of conspiracy and inciting to commit malicious damage to property in connection with the recent window smashing raids in London.

Mr. and Mrs. Lawrence undertook to abstain from any further violence pendin gtheir trial.

Mrs. Tuke, who is in ill health, fainted in the course of the hearing and was discharged from custody. The Magistrate thought that the case against her was not nearly so strong as that against the other prisoners.

Mrs. Pankhurst was sent back to Holloway Jail to complete the sentence of two months' imprisonment passed on her on March 2.

The cases of the thirteen remaining suffragettes arrested after the window-smashing raids of March 1 and March 4 were disposed of to-day by Judge Wallace, Chairman of the London Sessions. Impassioned speeches by the women, who compared their acts to those of the "Founder of religion when He destroyed the Gaderene swine," marked the proceedings.

The Judge's appeals to the suffragettes to consent to be bound over to keep the peace fell upon deaf ears. "Not even for the sake of your children?" he pleaded to one of the accused. "No, it is for them that I am doing this," she replied tearfully.

Two of the women were sentenced to six months in prison, seven others to four months, two were bound over to keep the peace, and two were acquitted. The thirteenth was one of those who got off scot free.

AVIATOR IN TRAIN'S PLACE.

To Carry Liverpool Race Films to London for the Night Shows.

By Marconi Transatlantic Wireless Telegraph to The New York Times.

LONDON, March 28.—Owing to the coal strike the London & Northwestern Railway Company refused to run a special train for the Cinematograph Company, which wanted to bring films of to-morrow's Grand National race at Liverpool to London in time to exhibit them at the evening vaudeville performances, and Aviator Hamel will attempt the feat of conveying them.

"We should have preferred a train, certainly," said the manager of the Cinematograph Company, "but under no circumstances would the railway companies provide us with one. We offered to bring our coal with us, and stack it ourselves on the tender. They absolutely refused to consider the matter.

"Hamel hopes to get away from a place near the course soon after 3:30 P. M., and unless delay or accident is met with he expects to reach Hendon before 7 o'clock.

"The railways refused to convey the aeroplane to Liverpool, but this difficulty was overcome by the use of a motor truck, which will go by road."

Cinematograph films of the Grand National have been shown at the London music halls the same day as the race for the last eight years.

KILLS HERSELF FOR LOVE.

American Girl Teaching in a Vienna Rink, Takes Poison.

By Marconi Transatlantic Wireless Telegraph to The New York Times.

VIENNA, March 28.—Miss Daisy Davis, a young girl from Pittsburgh, died at a sanatorium here, and owing to certain suspicious circumstances, an inquest was ordered by the authorities. It is established that the girl committed suicide by swallowing morphine.

Miss Davis was a teacher in a Vienna skating rink. Friends say she had grown desperate because of an unfortunate love affair.

"MANTEA" DIES SUDDENLY.

Romantic Career of Famous Italian Woman Journalist.

By Marconi Transatlantic Wireless Telegraph to The New York Times.

ROME, March 28.—The woman journalist known as "Martea," whose career was tinged with romance, has died here suddenly.

Donna Gina Sobrero, her real name, was the daughter of a Piedmontese Colonel and a Neapolitan Baroness. When a girl of 15 studying at Turin she met the notorious adventurer Wilcox, a native of Honolulu, who boasted of Royal lineage and claimed to be King of the Sandwich Islands. He came to Italy in company with the well-known Italian explorer Moreno, and became a society favorite.

Signorina Sobrero, stirred by the pseudo-Prince's personality, ended by marrying him and accompanying him on a honeymoon voyage back to the land where she expected to reign as Queen. On her arrival she learned that the youthful pretender's nearest title to the throne was that of having a father who was a skillful carpenter and had been employed in constructing a handsome wooden throne for the monarch.

After a long period of martyrdom at the hands of her husband she succeeded in escaping to California with her infant daughter, and finaly came back to Italy, where her law suit for the annulment of her marriage created immense interest, terminating in a favorable judgment on the ground of mistaken personality.

VIEWING WIRELESS STATIONS.

American Navy's Expert Getting Ideas in Europe—Now in Italy.

By Marconi Transatlantic Wireless Telegraph to The New York Times.

BERLIN, March 28.—L. W. Austin, wireless expert of the United States Navy, is expected in Berlin next week, when he will inspect the great Central German Wireless Station at Nauen. He is making a tour of the important wireless stations of Europe, and is now visiting the Marconi stations at various points in Italy. Before returning to the United States he will also visit Clifden, Ireland, and the Eiffel Tower in Paris.

The American Navy has a million dollars at its disposal this year for wireless equipment in Alaska, Panama, Hawaii, Guam, Midway Island, the Philippines, and other stations in the Pacific. Mr. Austin's mission is to acquaint himself with the best ideas in practical operation in Europe with a view to making the United States Pacific wireless stations equal to any in the world.

The German Government has just reached an agreement with the German-Dutch Cable Company for the erection of four wireless stations in German colonies in the South Seas. The stations will be linked with the German-Dutch Cable Terminal at Yap, east of the Philippines. The installations will cost half a million dollars.

BATTLE ON PIG TAIL ISSUE.

Follows Refusal of Chinese Troops to Obey Demand of Queueless Regiment.

By Marconi Transatlantic Wireless Telegraph to The New York Times.

SHANGHAI, March 28.—A queueless regiment stationed at Foo-Chow insisted last night that another regiment stationed at the same city should cut off their pig tails.

The demand was resisted, whereupon the two regiments fought, several being killed.

The soldiers afterward looted over a hundred shops and burned a portion of the city.

W. L. DOUGLAS SHOES
$3 $3.50 $4 & $5
FOR MEN AND BOYS
THE STANDARD OF QUALITY
FOR OVER 30 YEARS

THE NEXT TIME YOU NEED SHOES give W.L.Douglas shoes a trial. W.L.Douglas name stamped on a shoe guarantees superior quality and more value for the money than other makes. His name and price stamped on the bottom protects the wearer against high prices and inferior shoes. Insist upon having the genuine W. L. Douglas shoes. Take no substitute.

If your dealer cannot supply W. L. Douglas shoes, write W. L. Douglas, Brockton, Mass., for catalog. Shoes sent everywhere delivery charges prepaid.

Call at W. L. Douglas Stores in New York:
93 Nassau St.; 755 Broadway, cor. 8th St.; 853 Broadway, cor. 14th St. (Union Sq.); 1349 Broadway, cor. 36th Street; 1495 Broadway (Times Square); 984 Third Ave.; 1452 Third Ave.; 2202 Third Ave., cor. 120th St.; 2779 Third Ave., bet. 146th and 147th Sts.; 345 Eighth Avenue; 663 Eighth Ave.; 250 W. 125th St.—BROOKLYN 421 Fulton St., cor. Pearl St.; 708-710 Broadway, cor. Thornton St.; 1007 Broadway; 1367 Broadway, cor. Gates Ave.; 478 Fifth Ave., cor. 11th St.; 1779 Pitkin Avenue.
NEWARK—827 Broad Street. JERSEY CITY—18 Newark Avenue.

Andrew Alexander
Men's Flat Last Low Shoes
Made of Tan and Black Calfskin, flat last, broad shank, low square heel, flexible sole; very close fitting at sides. A new and very desirable model
$7
Sixth Avenue at Nineteenth Street
Fifth Avenue above Forty-fifth St.

B. Altman & Co.
MISSES' AND CHILDREN'S SPRING SUITS AND DRESSES
WILL BE ON SPECIAL SALE THIS DAY (FRIDAY)
CONSISTING OF A LIMITED QUANTITY OF THE FOLLOWING WHICH ARE EXCEPTIONAL VALUES:
MISSES' TAILOR-MADE SUITS AT $25.00 & 32.00
MISSES' TAFFETA DRESSES AT 24.00 & 32.00
MISSES' EVENING DRESSES AT 25.00
CHILDREN'S COTTON DRESSES IN WHITE AND COLORS
$2.25, $2.75, $4.50 & $7.50

BOYS' SPRING CLOTHING
IN NEWEST FABRICS AND STYLES IS IN STOCK. PARTICULAR ATTENTION IS DIRECTED TO THE FOLLOWING ITEMS WHICH ARE QUOTED
AT THE USUAL STOCK PRICES:
CHEVIOT SUITS WITH TWO PAIRS OF KNICKERBOCKERS AT $7.50
NAVY BLUE SERGE SUITS AT $6.00 TO 15.00
WITH TWO PAIRS OF KNICKERBOCKERS AT 8.00 & 10.50
Fifth Avenue, 34th and 35th Streets, New York.

W. & J. SLOANE
SPECIAL REMOVAL SALES
FOREIGN AND DOMESTIC CARPETS
Up-to-date patterns in the prevailing colorings to suit every decorative requirement. Best qualities.
Ingrains....60c per yd.
Tapestry....60c " "
Axminsters....75c and $1.15 " "
Body Brussels....$1.00 and $1.25 " "
English and American Wiltons $1.75, $2.00 and $2.50 " "
ORIENTAL RUGS
All Sizes
In Every Desirable Weave
At Unparalleled Prices
Ranging from $8.00 to $3,550
DOMESTIC RUGS
Wiltons, best qualities, 9x12 ft., $29.50 and $37.00
Brussels, 9x12 ft., $19.25 and $22.00
Standard qualities in regular sizes at greatly reduced prices
LINOLEUMS
Finest Domestic and Imported qualities
Inlaids, from 80c per sq. yd. upwards
Printed, from 45c " " "
Broadway & 19th Street, New York

Furniture of Classic Simplicity
THE prevailing inclination towards a refined simplicity in interior decoration calls for a like sentiment in the Furniture of the modern home.
That purity of design, harmony of proportion and sincerity of construction, which a reticent simplicity in Furniture implies, may be found in each one of our careful Reproductions of the English Classical Furniture of the Eighteenth Century.
The Grand Rapids Furniture Company
INCORPORATED
34 and 36 West 32d Street
Between Fifth Ave. and Broadway
New York

MARTIN & MARTIN
BOOTMAKERS
FOR MEN AND WOMEN
1 East 35th St., New York.

Taste and refinement in dress is clearly shown in the selection of your footwear.

A combination of Style with Quality and Perfect Fit is represented to a high degree in our Hand-Sewed Shoes.

Strictly a Hand process used throughout—in cutting, lasting, fashioning and sewing. They clearly show the many years of experience and conscientious application of the knowledge gained. $7.00 upwards.

Custom Department in Connection.

"Executor's Absolute Sale"
AMERICAN ART GALLERIES
MADISON SQUARE SOUTH NEW YORK CITY
On Free View 9 A. M. to 6 P. M.
Oil Paintings
CERAMICS, GLASSWARE, SILVER, FINE LACES, FANS, BRIC-A-BRAC, BOOKS, INCLUDING A COPY OF "THE CATHOLIC ENCYCLOPEDIA, VATICAN EDITION," "FADS AND FANCIES" AND "VANDERBILT HOUSE AND COLLECTION," EXPENSIVE CLOCKS AND CLOCK SETS, FURNITURE AND OTHER OBJECTS OF UTILITY.
To be Sold
at Unrestricted Public Sale
By order of an Executor
ON MONDAY AND TUESDAY
Afternoons Next, Apr. 1 & 2, at 2:30.
AND ON MONDAY EVENING,
Next, April 1st, at 8 o'clock.
Catalogues may be had on application.
The sale will be conducted by
Mr. THOMAS E. KIRBY, of the
AMERICAN ART ASSOCIATION, Managers
6 E. 23d Street, Madison Square So.

"One of the season's best offerings to all who know the charm of Colonial craftsmanship."
The Choice Collection of
Colonial Furniture and Relics
Chippendale, Sheraton and Oak Cabinetry, China, Cut Glass, Sheffield Plate, etc., etc.,
comprising the
entire contents of the
OLD NORWOOD MANSION
CABOT STREET,
BEVEREY, MASS.
Removed to these galleries
for convenience of
SALE BY AUCTION
TODAY (Fri.) and tomorrow (Sat.) at 2:30 o'clock
Clarke's Art Rooms,
5 West 44th St.
(adjoining the Fifth Avenue Bank)
The sale will be conducted by
MR. AUGUSTUS W. CLARKE.

COFFEE
Sold Direct to the Consumer
AT WHOLESALE PRICES
in 5 lb. lots, as low as
20c. lb.
WRITE FOR PRICE LIST
WE DELIVER FREE
Established 1840
GILLIES
COFFEE CO.
233-239 Washington St., N. Y.
Bet. Park Pl. & Barclay St. Tel. 3471 Cort'd

Fine Books at Auction
The Private Library
OF
W. C. Dudley, New York,
Saturday (Mar. 30) at 3 P. M.
IN THE
Fifth Av.
Art Galleries
546 Fifth Av.
MAIN ENTRANCE,
1, 3, AND 5 WEST 45TH ST.
MR. JAMES P. SILO, Auctioneer.

LEWIS & CONGER
Housefurnishing Warerooms
Every Article and Material for
House Cleaning
Brooms, Brushes, Dusters, Chamois Skins; Cleansers and Polishes for Furniture, Metal and Glass. Carpet Sweepers, Vacuum Cleaners, etc.
BEST QUALITY ONLY.
45th St. and 6th Ave.

And—we can send you ten motor vans as well as one.
Ask the people for whom we work

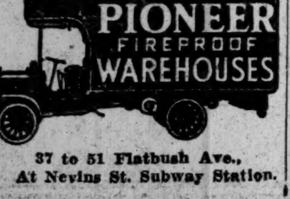

Phone Main 6900
37 to 51 Flatbush Ave.,
At Nevins St. Subway Station.

MINERS' WAGE BILL BECOMES LAW TO-DAY

House of Lords Passes It, but Men Will Take Ballot Before Returning to Work.

MILLIONS NEAR STARVATION

Living on Food Provided by Charity—Potteries District the Scene of Greatest Distress.

LONDON, Friday, March 29.—The coal situation shows a very decided improvement. The Minimum Wage bill has now passed all stages in both houses of Parliament and only awaits the royal assent, which will be given to-day.

Acting on the advice of Lord Lansdowne, the Opposition leader in the upper house, to "accept the situation, painful and humiliating though it is," all the Opposition amendments were either negatived or withdrawn, and the House of Lords last evening passed the third reading of the bill without division.

By the unexpected rejection of the Conciliation bill relating to the enfranchisement of women the Government retrieves at least a week of valuable time that was lost over the Wage bill. The legislative machine is now clear for the budget and other important measures.

Although resumptions of work yesterday were less numerous than anticipated, notably in Warwickshire—the miners deciding after all to wait for the result of the ballot before returning to the collieries—reports from every district confirm their willingness to accept the Minimum Wage bill and to terminate the strike. The prompt dispatch of troops to the scene of outbreaks, coupled with the advice of leaders to refrain from violence, had a wholesome effect yesterday. Riotous strikers were in a small minority, and the day passed with no serious disturbance, except at the Cadeby colliery, near Mexborough, Yorkshire. There the police had to make baton charges to drive off a mob which, encouraged by hundreds of women, attacked a small body of men engaged in repairing the colliery roadway.

The Executive Committee of the Miners' Association at Cannock, the scene of the most serious rioting on Wednesday, decided to take a ballot of the men to-day.

2,000 Working in Lanarkshire.

In Lanarkshire about 2,000 men descended into the pits, this being the most extensive resumption of work at any of the collieries.

The North Wales Miners' Association has recommended that the men accept the Minimum Wage bill. Frank Hall, treasurer of the Derbyshire Miners' Association, addressing a miners' meeting, said that they would gain nothing by remaining out, and that they had better utilize the machinery of the bill to obtain their own scale of wages.

King George continues to take close interest in the situation. Premier Asquith had another audience yesterday to acquaint his Majesty with the progress of events. Mr. Asquith yesterday issued an appeal to the miners to accept the Minimum Wage bill, which, he said, would effect largely what they had fought for. The Premier made this appeal in the guise of a speech to the Liberal members of the House of Commons. He said he recognized that the agitation, so far as the great bulk of the men were concerned, was a disinterested movement. Now that their grievances had been removed by the establishment of the principle of a minimum wage, with machinery which could be trusted to fix reasonable rates, he strongly appealed in the name of the whole community for the resumption of normal industrial conditions. He hoped that industrial peace and contentment were in sight.

Although serious disorder now appears unlikely, 10,000 soldiers are held in readiness at Aldershot to move at any moment to any point in the country, and at other military posts similar arrangements have been made. All the troops spent Wednesday night in their uniforms, while freight cars stood on the tracks loaded with their equipment and ammunition, so that a start could be made the instant a call was received.

Strike's Terrible Results.

But more urgent even than the necessity of protecting the mines is the duty facing the country of relieving the terrible destitution caused everywhere by the strike. Millions are living in a state of virtual semi-starvation in various parts of the country. Of the 2,000,000 men besides the miners who have been thrown out of employment at least half do not belong to any trade organization, and therefore receive no out-of-work benefit, and are thrown entirely on the mercy of charitable institutions and private individuals.

In Southern Wales the distress is becoming more terrible each day. In thousands of homes there would be no fuel and no food but for the efforts of the relief committees which have been formed.

Prices everywhere, which were already far beyond what usually prosperous workers could afford, are still rising, and it is almost impossible even for those men who are receiving out-of-work benefit to purchase the necessities of life.

In Cardiff charitable committees are now feeding 8,000 persons, and in Newport 4,000, while at Barry, Port Talbot, and Swansea, which are all industrial centres, similar relief has been instituted. Many of the necessitous are persons who never before in their lives asked or required assistance.

The worst famine spot in the whole country is in the Potteries District, which comprises the towns of Stoke-upon-Trent, Hanley, Longton, Burslem, Tunstall, and Newcastle-under-Lyme. One of the doctors engaged in the work of relief in the Potteries district came across three persons dying of starvation. These people are of a proud stock. They refuse to go to refuges or to ask for food, and it is feared that grave mortality will occur among the 170,000 men unemployed in that district and their wives and children, unless work is speedily provided for them and they can obtain food by their own efforts. It will take some time after the mines have again been opened to get enough fuel to start once more all the factories that have been closed owing to the lack of driving power.

The Port of Grimsby is another place where the suffering is fearful. There 3,000 families are under the care of the charitable, without any hope of helping themselves for at least a fortnight.

On the River Tyne, whose surface is usually covered with vessels coming in or going out, no fewer than 132 steamers are laid up.

The crisis caused by this awful condition of things has brought about a serious split in the ranks of the Labor Party, and has strained the relations between the miners and the other trade unionists. It was only in 1909 that the miners joined the Labor Party, they having always up to then maintained their own representatives in Parliament, and there is now a likelihood that they will again separate.

At the latest meeting of the Labor Party there were angry scenes and violent recrimination as to the attitude which should be taken by the party on the Minimum Wage bill. The other trade unionists wanted to abstain from voting altogether, but the miners insisted on opposing the measure, and thus made the Labor Party vote against a bill which for the first time in the history of England embodied the principle of a minimum wage for workers.

This may embarrass the whole of the labor movement in this country, as the question of a minimum wage for workmen has been one of the chief planks of the Labor Party's platform.

TOM MANN OUT ON BAIL.

Promises, Pending Trial, Not to Incite British Troops to Mutiny.

SALFORD, March 28.—Tom Mann, the well-known labor leader, was to-day released on bail in $2,000, after giving a written guarantee that he would not repeat his incitement to the troops to mutiny pending his trial.

He is charged with "feloniously, maliciously, and advisedly publishing certain printed matter endeavoring to persuade persons serving in the forces of the King on land or sea from their duty and allegiance to his Majesty and inducing the said persons to commit traitorous and mutinous practice."

CUNARD HAS A GOOD YEAR.

Small Third-Class Traffic the Only Unsatisfactory Feature.

By Marconi Transatlantic Wireless Telegraph to The New York Times.

LONDON, March 28.—The annual report of the Cunard Line for 1911 shows that the net receipts for the year, including $301,660 brought forward, amounted to $4,491,750. After debiting the income tax and debenture interest and reserving $2,276,490 for depreciation of ships and wharf properties, there remained at the credit of the profit and loss account $1,651,435. Of this $235,080 was transferred to the insurance account, and $500,000 to reserve.

The Directors recommend dividends of 5 per cent. on the preferred stock and 7½ per cent. on ordinary shares, including the Government share, leaving $436,345 to be carried forward as balance.

At the credit of the insurance account is $295,951. The reserve fund has been increased to $4,000,000.

The company's first-class passenger traffic during 1911 remained at about the satisfactory level of 1910, while in the second-cabin trade there was an increase of upward of 2,000 passengers. The third-class business was very disappointing, conditions in America not being favorable to emigration from Europe.

Freights have generally been satisfactory. The operation of a larger fleet naturally led to a rise in the working expenses, but some part of the increase was due to higher labor costs and special expenditures in connection with the labor disturbance at Liverpool last Summer.

LESLIE-IDE ENGAGEMENT.

Daughter of Minister to Spain to Wed Shane Leslie.

By Marconi Transatlantic Wireless Telegraph to The New York Times.

LONDON, March 28.—A marriage has been arranged between Shane, the only son of Col. John Leslie of Glaslough, County Monaghan, and Marjorie, the youngest daughter of H. C. Ide, American Minister to Spain.

Shane Leslie is the son of Col. Leslie, and his mother was Miss Leonie Jerome, daughter of Leonard Jerome of New York. Shane Leslie comes from one of the old landlord families of Ireland. For years he has taken a prominent part in the work of the Gaelic League in Ireland, and in October, 1911, he came to this country to lecture in behalf of the "Young Ireland" movement. He was entertained at that time at the residence of Cardinal Farley.

W. Bourke Cockran, who, in November, 1906, married Miss Annie Ide, a sister of Miss Marjorie Ide, headed the committee that met Mr. Leslie at the pier. The marriage of Miss Ide and Mr. Cockran was the third wedding to result from the famous Taft party to the Philippines in 1905.

Henry Clay Ide, father of Miss Marjorie Ide, was appointed Minister to Spain on March 20, 1909. The family comes from Vermont, where Mr. Ide was prominent in politics. In 1891 Mr. Ide was named as Chief Justice of Samoa by the United States, and his appointment was confirmed by England and Germany. In February, 1900, he was made a member of the new Philippine Commission.

MORGAN VISITS KING VICTOR.

Financier Will Leave Rome Next Week for Florence and Venice.

ROME, March 28.—J. Pierpont Morgan was to-day received in private audience by King Victor Emmanuel at the Quirinal Palace.

Mr. Morgan will leave Rome on April 4 for Florence, whence he will proceed to Venice.

King Victor Receives Major Butt.

ROME, March 28.—Major Archibald W. Butt, personal aide to President Taft, was received to-day by King Victor Emmanuel in private audience at the Palace. The meeting was a most cordial one, the King showing great interest in American affairs.

MOTOR ASSASSINS CHOSEN FOR NERVE

Belief That Paris Gang Had Its Professional Murderers—Every Detail Planned.

ROADS IN STATE OF SIEGE

But the Bandits Are Still at Large—Funeral of the Chantilly Victims Attended by a Great Crowd.

By Marconi Transatlantic Wireless Telegraph to The New York Times.

PARIS, March 28.—The motor car bandits are still at large. Detectives are slowly unraveling an immense web of details, which show that the Chantilly Bank robbery was planned down to the smallest detail by confederates of the six men who carried it out.

It would almost seem that Bonnot, Garnier, and Carouy were the professional murderers of the gang, chosen for their iron nerve, absolute disregard of life, and audacity. The police believe that the other three men in the Chantilly affair were substitutes, selected to take the leaders' places in case of necessity.

Dieudonné, De Boue, and Belonie, arrested for complicity in the Rue Ordener robbery, and Rodriguez, an Anarchist coiner arrested for receiving bonds stolen in the Rue Ordener affair, are now known to have acted as go-betweens between the gang and a group of dangerous characters, exconvicts and the like, male and female, living in the environs of Chantilly. The woman, who kept watch outside the Chantilly Bank before the coming of the bandits, was probably one of this crew.

Meanwhile, from the Belgian frontier to the Pyrenées, the hue and cry continues. The roads of France are in a state of siege. Almost every motorist has some strange tale to tell of cars passed on his run. Gendarmes, mounted and on foot, are patrolling the roads. Heavily armed excisemen are watching the city gates.

Owing to a rumor that Garnier and two of his associates were traveling into Spain the train from Milan, in which the bandits were reported to be, was received at Cerebère by twenty customs officers, who, revolvers in hand, prevented the passengers from leaving the train, while detectives searched it.

The funeral of the two bank employes who were shot by the bandits took place at Chantilly to-day in the presence of an immense crowd. A pathetic figure at the graveside was Mme. Legendre, mother of the heroic young man who was slain by the robbers.

Chauffeurs who bear the slightest resemblance to any of the bandits are having a rather bad time. A chauffeur dashed up to the barber's shop in Lyons in an automobile and exclaimed to the barber, "Shave me as fast as you can." The barber promptly jumped to the conclusion that he was one of the miscreants, and whispered to his assistant, "Run for the police. We have got hold of Bonnot."

The barber then put a napkin round the customer's neck and began tightening it with all his might as he cried, "Ah, you bandit, you're caught at last."

The unlucky chauffeur was already half throttled when the police appeared on the scene and released him. He had no difficulty in proving that he was in the service of a well-known silk merchant, and as he left the shop without his shave the barber was heard to exclaim, "I am glad he is innocent, but all the same, I lost a chance of getting the 100,000 francs."

INVENTOR DIESEL COMING.

Engine Designer Predicts Great Oil-Motor Development Here.

By Marconi Transatlantic Wireless Telegraph to The New York Times.

BERLIN, March 28.—Dr. Rudolf Diesel, inventor of the engine bearing his name, sailed for the United States today aboard the Hamburg-American liner Amerika. He will visit New York and other leading cities for the purpose of investigating the progress being made in America with oil fuel, and will doubtless be prevailed upon to address some scientific bodies while in that country.

The American Navy, like the Kaiser's, employs Diesel motors in its submarines.

It is Dr. Diesel's opinion that America, as the land of oil par excellence, is destined to lead the world in the development of oil-fed motive power.

He looks forward to his sojourn in the United States with keen anticipation.

TAP COAL BEDS FOR POWER.

Sir William Ramsay Gets Loan of Colliery for Experiment.

By Marconi Transatlantic Wireless Telegraph to The New York Times.

LONDON, March 28.—Sir William Ramsay in a speech to-night announced that an experiment was likely to be made in the way of carrying out the suggestion made by him at the opening of the Senate Abatement Exhibition and cabled to THE NEW YORK TIMES, that an ideal state of things would be to have retorts in the bowels of the earth to produce gas for power.

"I firmly believe," he said, "that something will be done in the way of not raising coal but letting it remain underground, burning it there, and taking off the gases. I have been in communication with a large colliery proprietor, and he is going to give me a chance of making an experiment on a very small scale.

"If this succeeds, a candle may be lighted in England, which will not be extinguished in our time."

GERMAN MILITARY INCREASE.

The Army and Navy Bills Are Approved by the Federal Council.

BERLIN, March 28.—The Federal Council to-day approved the Army and Navy bills presented to it on March 22. These provide for an increase of 29,000 men in the peace footing of the army, and for an increase in the personnel of the navy by 75 officers and 1,600 men annually until 1920, over and above the ordinary increases provided for in the existing naval law.

The Naval bill provides for an extra battle squadron, for which three additional battleships and two cruisers are to be constructed before 1920. The estimated additional annual cost is $24,250,000 this year, $31,750,000 in 1913, and $28,500,000 yearly after that.

The Army bill provides for the formation of two additional army corps in the Prussian Army and for minor increases in the Bavarian and Saxon Armies.

SPANISH RAILWAY STRIKE.

Four Thousand Men at Valladolid Demand Higher Pay.

VALLADOLID, March 28.—A strike started to-day among the employes of the Northern Railroad of Spain.

Four thousand men employed on the line in this city and the surrounding districts left work. They demand an increase of 25 per cent. in their wages.

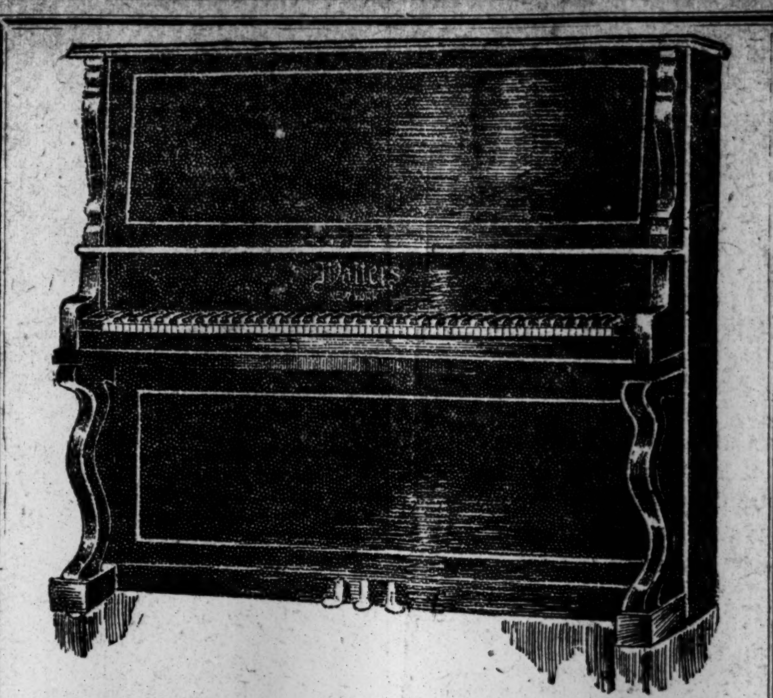

A Special Easter Offering of
Walters $350 Upright Pianos at $198
It may be purchased on the very liberal terms of
$5 DOWN AND $1 A WEEK
Even though you paid twice as much for a piano you could not better the tone, the construction or the appearance. The Walters is identical in every important quality with the best pianos made. In price only does it differ.
Walters 88-Note Mastertone Player-Pianos Offered at $395
It is always ready to render the sweetest music, and is just as responsive to the direction of the youngest of the family as it is to the practiced pianist.
Walters 88-note Mastertone Player-Pianos are purchasable
On the Liberal Terms of $10 Down and $2 a Week
Exchange your old piano for a beautiful new Walters Piano or Player-Piano. We will take your old one in part payment and let you pay any difference at $1 or $2 a week. Upon request a representative will call.
Piano Salesroom, Third Floor.
ALL CARS TRANSFER TO
Bloomingdales
Lexington to 3d Avenue 59th to 60th St., N.Y.

Frisbie Collars
The "little touch that means so much" in dress is conferred by the "Cadillac."
It's the right collar for right now
2 for 25 Cents

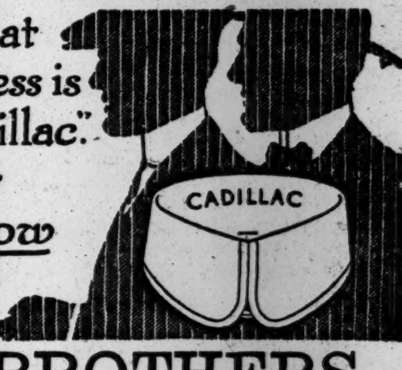

GIMBEL BROTHERS
BROADWAY NEW YORK THIRTY-THIRD ST.

Between Seasons
Fine Merino is ideal material for between-season underwear—sufficiently warm, absorbent, light-weight and soft.
American Hosiery Co
Merino Underwear
"NO BETTER IN THE WORLD" AMERICAN HOSIERY UNDERWEAR
TRADE MARK REG. U.S. PAT. OFF.
(for men, women and children) has this added value: its perfect fit makes its comfort and wearing qualities extraordinary.
Made to fit everywhere—not just around the chest.
You don't know how comfortable you can be until you adopt underwear that really fits.
For sale by
Leading Stores Everywhere

KESNER'S
SIXTH AVE.. 22nd and 23d Sts
THE NEW DEPARTMENT STORE
where satisfaction and quality are guaranteed.
MEN'S SILK-LINED
SPRING SUITS
WE have some 200 high-grade, well-tailored, thoroughly guaranteed garments going on sale today which we think will interest you men of discernment and discrimination and of an economical turn of mind.
In this case your economy asks for no sacrifice of quality, because these suits we guarantee to be $25 values.
All the new *Spring patterns* in all-wool materials are here to choose from, and the very snappy *Spring models* are exemplified in the way they're cut. The ultra stylish and conservative models as well as the new English styles.
These suits are hand tailored throughout. The buttonholes on them are hand made. Every suit is London shrunk. Every coat has unbreakable front, and is sewn throughout with silk.
You can make your choice today, no matter what size man you are, at
$12.50
J. L. KESNER CO 6th AVE-22d-23d STS

Perhaps You Are Averse to a Ready-to-Wear Suit?
If so, WE WILL *MAKE* TO YOUR ORDER, A SUIT OR OVERCOAT—*give* you a choice of 52 all-wool Spring suitings—*guarantee* you fit and satisfaction—and if you order this week—will have your suit ready for you in time for Easter . . . .
$12.75
Remember, we guarantee satisfaction. You are under no obligation to accept your suit if it is not perfect in every way.

Our boys' Easter suits have hatched out beautifully—not one ugly duckling.

Small wonder that this, our Boys' Week, makes such an attractive show.

Interesting items wherever you turn.

Of course the baseballs, canoes and bicycles, all the outdoor playthings interest the boy most.

While his mother thinks more of the clothes and the reasons why they are so attractive, and stay so.

The serge suits, for example, now much needed for Confirmations.

The same fine quality serges which go into our men's suits; so not only handsome for dress up, but excellent for everyday wear.

All sizes from 7 to 16 years.
$8.50 to $15.50.

If the boy's Easter longing is for long trousers—
Boys' long trouser suits.
$14 to $18.

Boys' Week is stocking up time too—
Some 2000 pairs of splendid stockings.
20c.
3 for 50c.

ROGERS PEET COMPANY,
Three Broadway Stores
at Warren St. at 13th St. at 34th St.

The Diamond
SAFETY TREAD
TIRE

Any curbstone will *stop* a skid —but only

The Diamond Safety Tread Tire will prevent a car starting to skid on slippery, greasy streets.

It is based on a scientific principle worked out by Diamond Engineers. You know how a squeegee window cleaner works. The Diamond Safety Tread works the same way, and *it will not skid.*

At Your Dealer's or
THE DIAMOND STORE
1,876 Broadway, N. Y. City.
The Diamond Rubber Co
AKRON, OHIO

Carstairs Rye
"The Bottle All New York Is Talking About"
The Whiskey Best since 1788
The Numbered Label Shows Our Bottling
At all Cafes, Hotels, Clubs and Restaurants.

Gilbey's
SPEY-ROYAL
Aged 10 years in the wood and shipped to America in bottles only.
ALL SCOTCH WHISKY

Smoky Fireplaces
Made to Draw
Cooking Odors
Carried Out of the House
Payment Conditional on Success
FREDERIC N. WHITLEY Engineer and Contractor
211 Fulton Street, Brooklyn, N. Y.
Heating—Ventilating—Air Filtration

AMATEUR WRESTLERS REACH SEMI-FINALS

Many Matches Closely Contested —Finals to be Decided To-night.

Owing to keen contests, which necessitated the competition of extra periods, the finals which were to have been decided last night in the metropolitan wrestling championships at the Bronx Church House were not reached, and the tournament will require a session to-night before the new champions will be decided.

During the course of the evening ten extra periods were added to the regular schedule, three going six minutes and two extending over a period of fifteen minutes. The first and second semi-final events were completed, and to-night is expected to bring forth the best work of the three nights, with all the best wrestlers in competition. The night's entertainment was productive of some fast and well-contests matches, with few of the bouts being won by falls. Three champions of the seven now competing in defense of their titles were seen in the bouts, with the remainder being left over until the finals. The majority of the decisions of the three referees met with general favor, but the crowd was keen to observe any close awards, and when two occurred showed its disapproval.

One of the hardest contested bouts of the evening was that of the 135 pound class with C. Carlsen, Swedish-American A. C. and E. Halickman, Educational Alliance as the competitors. The pair were exceptionally well matched and grappled through three extra periods of three minutes without either man gaining a fall. The men were on the mat for a total of fifteen minutes. The referee's action in not favoring either contestant was cheerfully received, and both men were placed in the finals.

Another bout of the same nature with the two wrestlers, W. Smith and A. Mendleson, being unable to gain falls, went three extra periods. The bout was the first semi-final of the 158-pound division, and found the two men falling and rolling all over the ring. At one time Mendleson was held against the ropes with only his toes on the ring floor for more than a minute, the period ending with them in this position, the referee selecting Smith as the victor for the most work done. This decision was not well received, many favoring a draw.

Referee A. S. Rubin of the Grace Club came in for censure on two decisions he rendered by being hissed loudly by the spectators. He first gained disfavor in the third second semi-final of the 158 pound class by making a decision in a bout which went three extra periods. U. Smith of the New York A. C. and B. Mendelesohn, Educational Alliance were the contestants and after fifteen minutes of rather keen and close work the Mercury Foot representative was awarded the honors. The crowd voiced its disapproval. The second decision which brought forth disapproval came in the 125 pound when Rubin adjudged Gus Bowens, National and Metropolitan champion, victor over E. Erickson, on a supposed three-fourth Nelson hold. Erickson was not pinned to the mat and when the award was announced the crowd again disapproved of it. The summaries:

105-Pound Class—Semi-Final Bout.—G. Taylor, National Turn Verein, defeated C. Liljehult, Northern A. C., two extra periods, referee's decision. Time—12:00. C. Benson, Swedish-American A. C., drew a bye.

115-Pound Class—First Semi-Final Bouts.—L. Ruggiero, Grace A. C., defeated D. Bronstein, Educational Alliance, referee's decision, on work. Time—6:00. L. Eflikidis, Bridgeport Y. M. C. A., defeated A. F. Wallinger, Boys' Club, referee's decision. Time—6:00.

125-Pound Class.—First Semi-Final Bouts—W. Strobach, unattached, defeated C. Turkel, Boys' Club, with a crotch hold. Time—1:50. J. Westray, Norwegian-American A. C., defeated H. Juenge, National Turn Verein, on referee's decision, work done. Time—9.00. E. Erickson, Norwegian-American A. C., defeated V. Vosen, Bronx Church House, with body hold. Time—1.20. G. Bowers, National Turn Verein, drew a bie. Second Semi-final Bouts—G Bowers, National Turn Verein, defeated E. Erickson, Norwegian-American A. C., with three-quarter Nelson. Time—5.20. J. Westray, Norwegian-American A. C., defeated W. Strobach, unattached, with rolling fall. Time—2.30. J. Skogland, Norwegian-American A. C., defeated O. Johnson, Harlem Y. M. C. A., with body hold, extra period. Time—6.55. G. Peterson, Harlem Y. M. C. A., defeated I. Grill, Educational Alliance.

135-Pound Class.—First Semi-Final Bouts—S. Fleisher, Educational Alliance, defeated H. Levine, Educational Alliance, with flying mare hold. Time—2.28. C. Carlson, Swedish-American A. C., and E. Halikman, Educational Alliance, wrestled three extra periods without a decision. Time—15.00.

145-Pound Class.—First Semi-final Bouts—O. Johnson, Harlem Y. M. C. A., defeated A. Agamemnon, Greek-American A. C., with three-quarter Nelson hold. Time—1:20. J. Skogland, Norwegian-American A. C., defeated C. Werner, Boys' Club, with armlock. Time—5:33. G. Peterson, Harlem Y. M. C. A., defeated K. Kollins, Greek-American A. C., with an arm hold. Time—5:35. I. Grill, Educational Alliance, defeated A. Olsen, Norwegian-American A. C., on referee's decision for work done. Time—6:00.

158-Pound Class.—First Semi-final Bouts.—L. Parchfeld, Harlem Y. M. C. A., defeated F. J. Blanchard, Pastime A. C., with a half-Nelson and crotch hold. Time—2:30. J. Krug, National Turn Verein, defeated A. Patsuris, Greek-American A. C., with a half-Nelson and arm hold. Time—5:16. W. Smith, New York A. C., defeated B. Mendelson, Educational Alliance, in three extra periods. Referee's decision. Time—15:00. M. Nelson, Harlem Y. M. C. A., defeated H. Mamli, Greek-American A. C., with further arm hold. Time—1:15.

Heavyweight Class—First Semi-Final Bouts.—E. Kaino, Finnish-American A. C., defeated O. Huseby, Norwegian-American A. C., with a reverse body hold. Time—2:10. E. Payne, Franklin A. C., defeated A. Hasinsky, Educational Alliance, with a one-half Nelson hold. Time—0:56. H. Furst, St. George A. C., drew a bye.

CLARK HITS FLOOR TWICE.

Then His Seconds Toss in Sponge, Leaving Ralph Rose Winner of Bout.

The big clash between Eddie Clark of Philadelphia and Ralph Rose of New York at the Fordon Athletic Club last night was scheduled to go ten rounds, but was brought to a close in the ninth session when the Quaker City seconds threw the sponge into the ring after their man had twice been knocked to the floor for the count of nine. According to announcement from the ring before the bout started the men fought at catch weights, Rose tipping the beam at 145½ pounds, while Clark weighed in at 135 pounds.

Rose looked even heavier than the ten pounds difference indicated, and used all his weight to advantage with both right and left to his opponent's body and jaw, while the Philadelphian's best blow was a clever left-hand jab, the force of which was weakened as the bout progressed owing to the strength of the New Yorker's blows. With two even and three all in favor of the local man, Clark received a rousing hand from the spectators by a burst of speed which gave him the sixth and seventh rounds.

Exhausted by his efforts, Clark was pounded all over the ring in the ninth by the now confident Rose, who, in his anxiety to secure a knockout, was guilty of some rather unsportsmanlike tactics while his opponent was over the ropes. The beginning of the end came in the ninth, when a left swing to the jaw sent the visitor down for the first time. Staggering to his feet, he was just in time to get the deciding blow. Game to the end, Clark got up, but the sponge was in the ring, like Roosevelt's hat.

The first semi-final was between Johnny Jackson of Brooklyn and Young Larry of the east side, the honors going to Brooklyn. Once again was the referee called upon to interfere in the fourth round of the Tommy Farrell-Young Smith bout in order to save "Smithy" further punishment at the hands of the 105-pound "champeen" as titled.

NATIONAL CLUB'S "BLOOMER"

Heavyweights Kennedy and Moran Furnish Poor Ten-Round Session.

Tom Kennedy and Frank Moran, the Pittsburgh heavyweight, mauled each other around the ring for ten rounds at the National Sporting Club last night in a bout that was slow to the point of distressing the spectators.

Kennedy acted like a man who could box, but had not trained enough to stand the pace, and Moran acted as if he never knew anything pugilistic except to make wild swings. At the finish Moran's face was quite badly bruised from the few hard jabs which reached home, and Kennedy was entitled to whatever honors might be generously handed out for such an encounter. The New Yorker did no infighting, Moran did no fighting at long range, and the crowd did little more than smile at the efforts of both men.

NOTES OF THE BOXERS.

Al Kubiak, the Michigan Giant, who recently defeated Frank Moran, will oppose Jim Savage of New Jersey in the star bout at the Long Acre A. A. to-night.

Young Otto of New York and Al McCoy of Brooklyn will be the headliners in the star bout at the Queensborough A. C. of Long Island City to-night. The programme calls for thirty rounds of boxing besides the main bout.

At the New Polo A. A. of Harlem to-night Barry Hill, the former amateur champion, will hook up with Battling Reddy in the star bout. Hill and Reddy are two of the fastest youngsters boxing around New York and a fast contest is likely.

Gunboat Smith, the California heavyweight, who recently came to this city, has been engaged for the star bout at the Royale A. C. of Brooklyn to-morrow night. His opponent will be picked from three men—Billy Ryan of Philadelphia, George Appel, and Andy Morris. Smith made his first appearance last Saturday night at the Sharkey A. C. and knocked out Battling Brooks in the third round. Smith is anxious to make a match with Al Palzer, Tom Kennedy, Soldier Kearns, Carl Morris, or Jim Stewart. At the Royale A. C. next Wednesday night the headliners will be Bull Anderson of Brooklyn and Terry McGraw of Baltimore.

Young Cashman, the slugging welterweight of the east side, will have his work cut out for him to-morrow night at the Fairmont A. C., when he hooks up with Young Kurtz of Newark in the final bout. The other ten-rounders will introduce George Fox vs. Young Henry and Con Buckley vs. Jim McVey.

Packey Hommey and Chicago Tommy Murphy, who recently figured in a great battle at the Fordon A. C., have been signed for a return bout at the same club next Monday night.

Bob Moha of Milwaukee, who boxes Jim Smith of Westchester at the National Sporting Club next Thursday night, announces that he has come East to take on anybody in the middleweight ranks. He weighed in above 160 pounds for his recent bout with Sailor Burke, but could have made 158 without trouble. Moha is somewhat incensed over a remark by Burke that he wants another match, as he was not at his best, and says that the Sailor can have his chance at any time.

Manager Eddie McMahon of the Empire A. C. has arranged for another featherweight elimination tournament. It will be staged at his club on April 10, with two ten-round bouts as the feature. One will bring together Joe Coster of Brooklyn and Tommy Houck of Philadelphia, two of the winners Wednesday night, and the other will show Johnny Dundee against Jimmy Walsh of Boston.

Joe Jeannette will get another chance to show his ability Monday night. The Hoboken negro was signed yesterday for a ten-round bout with Morris Harris of Philadelphia at the Olympic A. C.

Eddie Oliver, a Pueblo (Col.) welterweight, has arrived in this city and is anxious to arrange for bouts with any of the local welterweights. Oliver recently fought Knockout Willie Brennan at Buffalo and desires a return bout with the latter. It is likely that he will be matched with Paddy Sullivan for a bout at one of the local clubs.

De Oro and King Win Matches.

PHILADELPHIA, March 28.—Alfred De Oro of New York defeated Frank Sherman of Washington by a score of 150 to 122, and W. W. King of New York won from W. F. Langh of Philadelphia, 150 to 140, in the two National pokcet billiard championship matches played here to-day. Twenty-three frames were required to decide the afternoon game between De Langh and King, while twenty were played in the night game between De Oro and Sherman.

CAN RUN QUARTER IN 43 SECONDS

Bruce L. Allyn of Pekin, Ill., Wants to Try for Olympic Team This Year.

"I am only able to now do 43 seconds for the 440 yards, and fairly good time for the 880 yards. I expect to represent the United States in the 440 and 880, and I may also try for the hop, step, and jump, running broad jump, and the Marathon race."

The above is an excerpt from a letter received at the headquarters of the American Olympic Committee from Bruce L. Allyn, Donohue A. C., Pekin, Ill., and which is said to have relieved to a considerable degree doubts which have existed as to whether the American team would have in these several events the right sort of competitive material for the Stockholm invasion in June.

It is conceded that if Allyn's abilities are on a par with his assertions, America will be able to exploit the most remarkable athlete of almost any time as one of the members of the team which is expected to continue previous successes attained by the wearers of the shield.

James E. Sullivan, Secretary of the American Committee, in commenting upon the versatility of the Illinois athlete remarked:

"It seems as though this young man will displace several of the men who have been seriously considered for the events in which he says he is superior. There would seemingly be no reason for the sending of such stars as Jones and Sheppard, and certainly we do not now have to fear the Ahearnes or any of the great Irish jumpers, as Allyn, according to his own assertion, can fill all the places in the events in which they are scheduled to compete.

"Along these lines I am reminded of a somewhat similar case in which Chris Von Der Ahe and Charley Comiskey figured when directing the St. Louis Browns some years ago. Comiskey, as manager of the team, informed Chris that he was about to sign a fielder from Des Moines who was able to fill two men's places. Chris had his doubts, and forgot about the matter until the season opened.

"When the team took to the field Chris approached his manager and asked him where the new player was, adding that he had counted the men and found the required nine with the customary number of fielders, whereas he had expected to save the salary of at least one man on his manager's statement. When the time comes I guess we'll find that we will need all the men we can get, just as Comiskey did when his team got down to action."

In addition to his declaration concerning himself Allyn writes about a friend named Frank Grover, who is able to do 0:04 3-5 for forty yards and 0:10 1-5 for the hundred. Allyn will take part in the Marathon "if he isn't too nervous." He has been unable to do much work out of doors, his principal practice being gained through the medium of a gymnasium.

That he keeps abreast of the times is evident from his knowledge that Maxey Long, the former Columbia University and New York A. C. man, is the holder of the world's quarter mile record of forty-seven seconds, but he asserts that such a performance has no terrors for him, and he was prepared to run anyone. He recently became registered with the Central Association of the Amateur Athletic Union, being sponsored by prominent men of his town, which is located midway between Chicago and St. Louis.

When told about the new "Richmond" in the field of middle distance runners, Mel Sheppard, the Olympic champion 800-meter runner, said:

"I'm going to Kansas City in about a week to run one of the title holders in that section, and I think I'll stop off at Pekin on my way back and see what this chap is like. He may be a phenom, and if he is I want to be the first one to give him a tryout."

RUTT AND STOL WIN.

German-Dutch Bicycle Team First in Berlin Six-Day Race.

BERLIN, March 28.—Walter Rutt and Johann Stol, the German-Dutch team, finished first in the six-day bicycle race, which ended to-night. They covered 2,653 miles. The German team, Lorenz and Saldow, was second, with the American team, Root and Moran, third.

MORTIER GAINS LEAD.

Artus Displaced in International Billiard Tourney.

By Marconi Transatlantic Wireless Telegraph to The New York Times.

PARIS, March 28.—Brilliant play by Agassiz in the international world's amateur championship billiard tournament warranted a victory by the Swiss expert over Artus, (Blanc,) the leader of the series up to that time, by a score of 400 to 208. Agassiz made a high run of 127 and an average of 14.28, while the erstwhile topliner's best effort in an individual inning was 39, and his average 7.70.

Mortier won from Roudil and gained the lead with five games won and one lost. The string in this game showed Mortier 400, Roudil 94.

In the evening game between Darentiere and Labouret, the former was an easy winner, with 400 to 255 as the scores. The winner had a high run of 70 and an average of 12.90.

The American Champion Poggenburg plays again to-morrow and is now in seventh position.

STANDING OF THE PLAYERS.

	W.	L.	P.C.
Mortier	5	1	.833
Darantiere	4	1	.800
Artus, (Blanc)	5	2	.714
Poensgen	3	2	.600
Maura	4	3	.571
Agassiz	5	4	.556
Poggenburg	2	3	.400
Roudil	2	4	.333
Labouret	2	6	.250
De Dree	1	7	.125

Local Winners with the Cue.

In last night's game of the Class B amateur championship 18.2 balk-line billiard tournament at the Morningside Billiard Academy, 125th Street and Lenox Avenue, C. Cerf defeated C. Johnson by the score of 150 to 137 in sixty-nine innings. The winner made high runs of 17 and 11, and had an average of 2 12-69. Johnson made a run of 10 points twice, and also had one of 12, with an average of 2 1-68. This evening Sylvester Levy and J. Frank will be the contestants.

A close game was contested last night in the continuation of the amateur handicap three-cushion carom billiard tournament at Keeney's Academy in Brooklyn. Morris Fanchar and William Price were the contestants, and after a hard game the former won by the score of 32 to 31 in seventy innings. Both cotestants were playing at 32 points, and displayed good form. The winner made a high run of 3 points and Price's best was 4. This evening Fanchar will oppose Harry Millwood. The latter will play at 31 points.

Joe Mayer Billiard Victor.

ST. LOUIS, Mo., March 28.—Joe Mayer of Philadelphia to-night defeated Elmer Calmer of St. Louis, 50 to 38, in the night's play at three cushions in the National Billiard League tournament. The visitor had a high run of three, and the local player's best cluster was four.

General Meeting of New York Y. C.

Commodore C. Ledyard Blair presided last night at the second general meeting of the New York Yacht Club, held at the clubhouse in West Forty-fourth Street. About fifty members were present and fifteen yacht owners answered the roll call. After the usual routine business had been disposed of, 21 active and five navy members were elected. Tarrant Putnam, the Treasurer, acted as Secretary in the absence of George Cormack, who is in the South. Those present included James B. Ford, Henry Gielow, W. Butler Duncan, Jr., William E. Iselin, and W. J. Parslow.

A Quick Recovery.

Mrs. Oscar Vezin lost a large crescent diamond pin while shopping on Tuesday afternoon. She put an advertisement in Thursday's TIMES and Mr. Vezin was called up before 10 o'clock by the finder. Mr. Vezin sent a letter of thanks to THE TIMES for its share in the quick recovery.

TROUBLE IN PASTIME A. C.

Charges and Countercharges of Mismanagement Create Dissention.

That internal dissention in the Pastime Athletic Club, the second oldest organization of the kind in this territory, promises to disrupt the "Nursery of Athletes" became manifest last night with the action of the Board of Governors which haled up on charges John P. Boyle, a former President of the club, and John McInerny, and while no action was taken against Boyle, the matter being left over until next Sunday night, a long session was required in the case of McInerny.

Boyle had charged that Harry W. Clody, until recently the President of the club, had been elected illegally and while he was in arrears for dues, which was followed by counter-charges resulting in last night's trials. There was also a wealth of talk about the misuse of proxies at the recent election, it having been charged that twenty-six had helped in the election of the present incumbent of the club's highest office.

Photographic reproductions of eight of the proxies used are said to have shown that they were absolutely valueless for the purposes for which they were used. It is expected that when this phase of the case against the club's highest officers is substantiated a new election will be ratified by the members of the organization.

Victorias Beaten at Boston.

BOSTON, March 28.—The Boston Athletic Association hockey team defeated the Winnipeg Victorias, 8 to 6, at the Boston Arena to-night. The Victorias are claimants of the world's amateur hockey championship.

Harry Lewis Defeats Mansfield.

LIVERPOOL, March 28.—Harry Lewis, the American welterweight, and Harry Mansfield of London fought twenty rounds at the Stadium here to-night. Lewis won the decision on points.

SIMPLEX
Quality, not Quantity

We do not strive for quantity of output. Last year we made only 350 chassis. This year the output will be practically the same. But we do aim for *quality*—mechanically and structurally. We believe nothing is unimportant in the Simplex. The care which characterizes every detail of Simplex construction is exemplified in the sturdy materials used, in the perfect machining, in the superb workmanship and in the luxury of lines and finish. Such painstaking methods naturally increase the manufacturing cost, but they save the owner expense in the future. Simplex reputation has been built on *quality*. There never shall be the slightest deviation.

SIMPLEX AUTOMOBILE CO.
240 W. 59th St., near Broadway. Phone 5188 Col.

Locomobile
"The Best Built Car in America"

"48" Six Cylinders, $4800 to $6250
"38" Little Six, $4200 to $5650
"30" Four Cylinders, $3500 to $4800

The sole intent and purpose of the Locomobile Company is to produce the ***best built*** car in America.

At one time and another the Locomobile has been conceded to possess the "greatest" speed—the "easiest" riding—the "handsomest" lines—the "greatest" brute strength.—

But today and for fourteen years "Locomobile" has been synonymous with the ***best built*** car that American brains, material and skilled labor could produce ***at any cost.***

The Locomobile Company of America
Northern N. J. Dealers: GREENE MOTOR CAR CO., 88 Washington St., Newark, N. J.
Broadway and 76th Street
New York
Brooklyn Dealers: The I. S. REMSON MFG. CO., 1410 Bedford Ave., Brooklyn, N. Y.
THE BEST BUILT CAR Locomobile IN AMERICA
BRANCHES—New York, Chicago, Boston, Philadelphia, Pittsburgh, Washington, Baltimore, Minneapolis, San Francisco, Oakland, Atlanta.

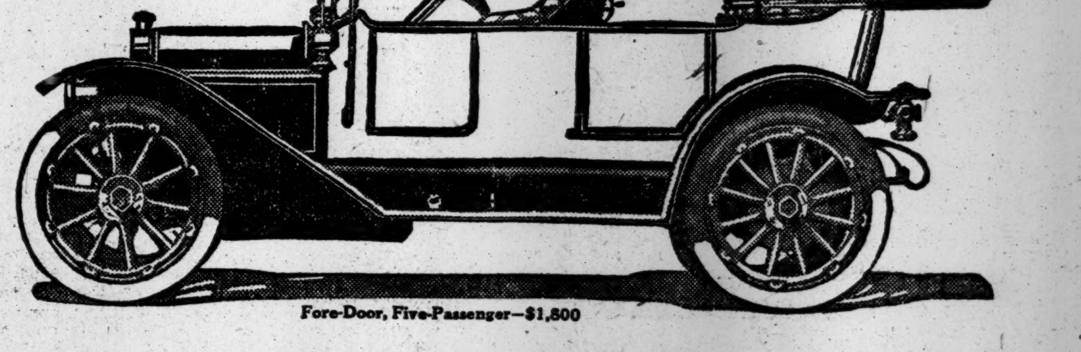

MOON
THE CHARACTER CAR
Self-Starting
46 Actual Brake Horsepower
Fore-Door, Five-Passenger—$1,800

Paint—the Gay Deceiver

—Covers a multitude of motor car makeshifts. Cast iron costs 3 cents a pound—aluminum 32 cents a pound. *They both look alike when painted.* Yet aluminum is tougher, more flexible and *one-third the weight* of iron.

And *weight*, remember, affects the cost of upkeep and largely determines the life of the car. Even 150 pounds extra weight means an earlier death for the tire. *Weigh* the other car and you will usually find that "about 3,000 pounds" *ISN'T*—where paint-coated cast iron replaces aluminum.

The next time a new car is demonstrated for you, *scratch the paint*, if necessary, to see whether the crank case or transmission case are made of cast iron or aluminum. There's no cast iron used in Moon cars where aluminum should or can be used.

Whenever you are shown a self-starting car with a T-head long-stroke motor—36x4-inch tires, with demountable rims—genuine honeycomb radiator—and with steering gear, transmission, propeller shaft, universal joints and back axle guaranteed up to 60 horsepower—*that* car is as good as the *new* Moon "40" even though it may lack the latter's smart, classy lines and its big 10-inch upholstery, for example, and little luxuries.

Look at the cars sold for $2,500 and more and then come here and see what $1,800 will buy in the *new* Moon "40"—The Character Car.

MOON MOTOR CAR CO. OF NEW YORK
'Phone Columbus 6995 237 West 58th St.
NEW YORK, N. Y.

"For 30 years I have personally inspected every product of my factories. Not a Moon car goes on the market until it has my O. K.—and that means it has scored perfect in actual road tests under the worst conditions."
J. W. Moon

A postal to our office, or to the Moon Motor Car Company, St. Louis, Mo., will bring you the 1912 Moon Catalog and the famous Moon Book of Charts.

COL. THOMPSON OUT FOR J. E. SULLIVAN

Requests Taft to Appoint Athletic Leader Commissioner to Olympiad.

SEEKS NO HONORS HIMSELF

President of New York A. C. Will Make Up Any Deficiency in Fund Necessary to Send Athletes to Stockholm.

Col. Robert M. Thompson, President of the New York Athletic Club and Chairman of the American Olympic Committee, announced yesterday that he was in thorough accord with the proposition to have James E. Sullivan named as the United States Commissioner to the Olympic games in Stockholm, and as a finale to a heart-to-heart talk with his confreres of the committee electrified his hearers with the proposition to take over the entire financial arrangements in connection with the American invasion should the popular subscriptions fail to reach the required amount.

This "straight from the shoulder talk" occured at a special meeting of the American Olympic Committee, held in Col. Thompson's offices, 43 Exchange Place, which was attended by Prof. William Sloane, James E. Sullivan, Gustavus T. Kirby, Bartow S. Weeks, Evert Jansen Wendell, and Julian W. Curtiss.

The various members of the committee have been under considerable tension because of the slowness with which the funds which they have requested have been coming in, and particularly because of the payment of $25,000 which must be made to the steamship company next Monday for the lease of the Finland, which will carry the American athletes and friends to Stockholm.

Col. Thompson clarified the whole situation when he was made acquainted with the facts, with which he was not altogether familiar, because of his absence from New York, having just returned from Florida, where he had been convalescing from a somewhat serious illness, with the following proposition:

"I don't want you gentlemen to have any fears as to the financial side of this Olympic team. I have already made a proposition to the steamship company to take over the whole guarantee made by your committee, and while I have no desire to assume the rights of the whole American people in regard to the giving of funds to a cause which is truly National, if such an occasion should arise, you can rest assured that there will be no occasion for worry along such lines.

"I am now sponsoring a subscription list in the New York Athletic Club with $500 as a starter, and with personal requests from the members have every hope of adding at least $5,000 to the fund from members of that organization.

"In regard to my supposed candidacy for Commissioner to the Olympic games, I want to say once and for all that I have never made any move for such a distinction, and cannot understand why my name has been mentioned for the honors involved. Probably some of my overzealous friends fancied that I would not be averse to holding the position, but it was all without my knowledge.

"The only thing I have done in connection with the Commissionership has been to write President Taft in the interests of James E. Sullivan, who has been the recipient of the honor through four Olympiads, and who is concededly the best man in America for the position."

It developed that Col. Thompson has chartered the Duke of Sutherland's yacht, the Kantania, in which he will cruise to the Olympiad, anchoring in the harbor at Stockholm, where he will entertain lavishly.

It was decided that the committee will get in immediate touch with the Swedish Olympic Committee for the purpose of arriving at a definite understanding upon all points over which there might be even a semblance of friction or dispute.

W. F. Humphries, Chairman of the Finance Committee of the Pacific Coast Committee, wired that he would send $1,000 in subscriptions from his section early in April. Georgetown University sent word to the committee that a movement had been started to gather funds, and they hoped to forward a tidy sum at an early date.

Although there has been a seeming lukewarm feeling in regard to making reservations on the steamship Finland, it was announced that ten have been asked for by enthusiasts in each of the following cities: Boston, Chicago, San Francisco, and Los Angeles.

LUBY PRAISES GIANT COLTS.

Released Player Says Fullenweider and Tesreau Will Make Team.

Bill Luby is the first of McGraw's recruits to come back to the city from the Giants' training camp at Marlin, Texas. Luby came to town yesterday, having received his unconditional release from the New York manager. With the regular outfield—Devore, Snodgrass, and "Red" Murray—together with Harry McCormick, the "comeback," and Arthur Bues, the Giants are well supplied with outfielders.

Luby says the weather was miserable at Marlin, and the athletes did not get a chance to put in the preliminary practice they have had in former years. Out of the long stay at Marlin, there were not half a dozen days which were favored with what could be called fine weather in Texas. It was wet most of the time, besides being chilly and windy. Luby said that Rube Marquard looked to be in the best shape of the regular pitchers, and when he got a chance in practice he turned his curves loose with a lot of steam. "Matty," Luby said, took things pretty easy, and did not try to pitch at his usual speed.

Of the new men on the pitching staff, Luby says that Fullenweider and Tesreau are likely to stick with the club. Fullenweider has made quite a hit with McGraw, and has shown himself to be a top-notch boxman. While not a big athlete, Fullenweider is stocky and heavy, and has much strength in his wide, well developed shoulders. He has an extensive repertoire of curves, and showed them to a good advantage. Tesreau also has shown up strong and, according to Luby, is likely to stay with the club. Another pitcher who has shown himself to be a good boxman is George Pierce, the former Eastern leaguer. In the practice games in which Pierce has worked, he has shown unusual ability and stands a good chance of being given a try-out in the championship games. Luby was formerly in the Connecticut League, but he has not decided where he will play this season.

Frank Nohowel, the former Columbia player, who was on the same team on Morningside Heights as Eddie Collins, also returned to New York yesterday. Nohowel also was unfortunate in having to try an outfield position, for which McGraw already has too many promising candidates.

Commerce E. R. C. Indoor Games.

The Walton Athletic Club of Commerce E. R. C. will hold a championship club meet on April 18 and 19 at the High School of Commerce gymnasium. A banner will be given to the club from the Evening Recreation Centre scoring the most points. On April 18 the following events will be decided: Standing broad jump, junior and senior; running high jump, junior and senior. On April 19 the following events will be decided: 220-yard midget, (under 110 pounds;) 220-yard junior, (under 125 pounds;) 440-yard senior, 880-yard senior, one-mile senior, 600-yard junior relay, (4 men, each under 125 pounds;) 1,200-yard senior relay. Entries close with the Walton A. C., Commerce E. R. C., 155 West Sixty-fifth Street, on April 12, 1912.

Gives Horse to Government.

It was announced yesterday that O. J. Gude, of this city, has presented his horse Prince Henry to the United States Government on condition that the horse be shown and ridden by an American officer at the forthcoming International Horse Show in London, England. Prince Henry is declared to be a remarkable jumper. He was shipped yesterday in a special car to Washington.

DRIVING "SIX" THROUGH CITY

Morris Howlett Opens Coaching Season with His Six-in-Hand.

With the old coach "Magnet" and a six-in-hand instead of the customary four, Morris E. Howlett opened the coaching season of 1912 yesterday with Arrowhead Inn as the objective point.

The use of six instead of four horses was caused by a discussion among several horsemen in which it was generally agreed that a coach and six could not be tooled through the congested traffic of city streets, to which Mr. Howlett took exception. It was admitted that, with a specially trained team, the trip might be negotiated, but not with horses selected at random, so Mr. Howlettt permitted one of the party to select any six horses he desired, from his stable. Starting at noon, the coach was tooled down Broadway to Thirty-eighth Street, east to Fifth Avenue to the Plaza into Central Park, and by the east drive to the Seventh Avenue and 110th Street entrance, with a stop at the Casino, where the whip negotiated figure eights and S's as easily as though he had but his customary four instead of six horses to control. Emerging from Central Park the coach went westward to Morningside Parkway, thence to 116th Street to Riverside, northward to 135th Street to Broadway, and thence by way of Broadway and Fort Washington Avenue to Arrowhead Inn at 177th Street where, after a brief stop, the coach and six with every seat occupied by an enthusiast, the trip down Arrowhead hill, a steep, serpentine route with two hairpin turns was negotiated despite the miserable condition of the road, and this descent was made with the horses on a run.

Those who took part in the initial drive were: Morris E. Howlett, whip; Louis C. Toussaint, B. C. Riley, Dr. Robert Richards, August C. Gogni, Charles Mercer, Montagu Worthley, with Arthur White, the guard, kept the "yard of brass" pealing out melodious coaching calls at every few blocks.

The horses used were a cross matched six with Snowy and Irony as leaders; Chesty and Lady Gordon in the swing team and Lady Amelia and Grand Duke, wheelers.

The northward trip occuppied just one hour, including the fancy driving at the Casino, and another hour was spent at Arrowhead Inn, where bass, frog legs, squabs and other specialities of that coaching resort were enjoyed, and but forty minutes elapsed for the return trip.

It was the first time that a coach and six was ever driven through Central Park, a special permit having been granted to Mr. Howlett for the day by Park Commissioner Stover.

DOROTHY CAMPBELL BEATEN.

Miss Van Ostrand Puts British Champion Out of Pinehurst Golf.

PINEHURST, N. C., March 28.—Miss Dorothy Campbell of the Hamilton (Ontario) Golf Club, British and Canadian champion and former American title-holder, was defeated to-day by Miss Kate Van Ostrand of the Jefferson Country Club of Watertown, N. Y., in the semi-final round of the women's event of the United North and South amateur golf championship. Fully 500 persons followed the match.

In to-morrow's final Miss Van Ostrand plays Mrs. J. Raymond Price of Oakmont, who won from her clubmate, Mrs. W. C. Fownes, Jr., the wife of the 1910 National champion, 6 and 4.

In the consolation matches, competition was keen. Miss Mary Fownes of Oakmont played splendidly against Miss Myra B Helmer of Midlothian, only to lose the eighteenth and decisive hole by missing her second shot. Miss Helmer's opponent to-morrow is Mrs. Frank Hayes of Englewood, who defeated Mrs. J. H. Horner of Oakmont, 8 up and 6 to play.

NEWS FOR THE GOLFERS.

The Executive Committee of the Metropolitan Golf Association has selected May 18 as the date of the team match with the New Jersey State Golf Association. Opposing forces will play over the links of the Baltusrol Golf Club. The date chosen is the Saturday before the M. G. A. Championship week, also scheduled for Baltusrol.

There will be ten players on a side, conditions calling for singles in the morning and four-ball matches in the afternoon. Each match will count one point. Findlay S. Douglas has been appointed captain of the Metropolitan team. Douglas led the M. G. A. to victory in the Lesley cup competition at Nassau last Fall.

With regard to the junior tournament the Executive Committee has taken the matter up with Leighton Calkins, President of the Plainfield Country Club. Provided the last named organization still feels disposed to handle the affair it will probably be brought off the latter part of June.

The Garden City Golf Club has taken May 9, 10 and 11, as the dates for its annual invitation Spring tournament, while October 3, 4 and 5, have been assigned to the Nassau Country Club.

The Spring Lake Golf Club and the New York Newspaper Golf Club have been elected to membership in the Metropolitan Golf Association.

Championship Soccer Games.

At a meeting of the Executive Committee of the Field Club Soccer League of New York and New Jersey, held at the Crescent Athletic Club yesterday, a championship schedule for next season was drawn up for the team of the Crescent A. C., Staten Island Cricket and Tennis Club (champions,) Bensonhurst F. C., Montclair A. C., Richmond County F. C., and the Central Y. M. C. A. of Brooklyn. The dates follow:

September 21.—Crescent v. Montclair, Staten Island v. Bensonhurst, Richmond County v. Y. M. C. A.

September 28.—Crescent v. Bensonhurst, Staten Island v. Y. M. C. A., Richmond County v. Montclair.

October 5.—Crescent v. Staten Island, Bensonhurst v. Montclair.

October 12.—Crescent v. Y. M. C. A., Montclair v. Staten Island, Richmond County v. Bensonhurst.

October 19.—Staten Island v. Richmond County, Y. M. C. A. v. Montclair.

October 26.—Richmond County v. Crescent, Bensonhurst v. Y. M. C. A.

November 5.—Staten Island v. Crescent, Montclair v. Bensonhurst, Y. M. C. A. v. Richmond County.

November 9.—Bensonhurst v. Staten Island, Montclair v. Richmond County.

November 16.—Bensonhurst v. Crescent, Y. M. C. A. v. Staten Island.

November 23.—Crescent v. Y. M. C. A., Staten Island v. Montclair, Bensonhurst v. Richmond County.

November 28.—Montclair v. Crescent, Y. M. C. A. v. Bensonhurst.

November 30.—Crescent v. Richmond County, Montclair v. Y. M. C. A.

December 7.—Field Club Soccer League v. Associated Cricket Clubs of Philadelphia.

December 14.—Richmond County v. Staten Island.

The games will be played on the grounds of the clubs placed first in each pairing.

Western Golf Dates Rearranged.

CHICAGO, March 27.—Rearrangement of Western golfing dates, made necessary by the change of date in the National amateur championship, has been completed, and the tournaments sanctioned by the Western Golf Association to date are as follows:

July 25—One-day tournament at Ridge Country Club, Chicago.

July 25 to 27—Detroit Golf Club, Michigan amateur championship.

Aug. 2 and 3—Lakeside Country Club, Manitowoc, Wis., invitation tournament.

Aug. 3—Buffalo Country Club, open tournament.

Aug. 14 to 17—Lake Geneva Country Club, invitation tournament.

Winter Sports Carnival at Rink.

Ice skating in all its varied forms will be incidental to the carnival and gymkhana of Winter sports to be held to-night at the St. Nicholas Rink for the benefit of the employes of the rink. This is an annual event which always precedes the closing of the skating season, and affords plenty of sport and amusement to the regular patrons of the rink. Irving Brokaw, the exponent of the Continental style of fancy skating, will exhibit his art, as well as George Kirner and Kathleen Pope, who are the greatest exponents of the American style of figure skating. Hallie Twombly, Miss Fanny Davidson, Frank Sammis, Ed Bassett, and other well-known skaters will give exhibitions. There will be speed races in which all the fast skaters in this vicinity, including Champions Phil Kearney, Morris Wood, and "Midget" Gerschel will take part. The Crescent Hockey team, winners of the championship, will play against a picked team, and there will be other interesting features.

Cornell Wrestlers Honored.

Special to The New York Times.

ITHACA, N. Y., March 28.—The members of the Cornell wrestling team who won the intercollegiate championship recently have been awarded the minor sports "C" by the Athletic Council. This is considered an unusual honor. Richard Elton, captain of the basket ball team, has also received this letter. Judge Frank Irvine was re-elected a Faculty adviser to the Athletic Council. The "C" was awarded as follows: J. L. Collins, J. T. Machat, R. N. Shaw, Herman Coors, Clyde Bame, T. I. S. Boak, and S. R. Lewis.

YANKEES WILL KEEP ONLY FEW RECRUITS

Outfielder, Infielder, and a Pitcher Will Be Selected from Youngsters.

Special to The New York Times.

ATLANTA, Ga., March 28.—This was a profitless day for the New York Americans. It rained all day, and it was a cold and driving downpour. Some optimist remarked that it will clear for good after the present outbreak, but the Yankee players have heard that prediction so often that they have lost faith in it. Unless regulars and scrubs can meet to-morrow, practice games between the two are over, for the second division of the Yankee army starts North to-morrow evening. Mike Bergen will be in charge of them, and they will play a game at Petersburg, Va., on Saturday. Until they leave here, and when that will be is not decided, the regulars will have to depend on outside teams for tuning-up games. One such already has been arranged. The Yankees and Rochesters are to clash here next Saturday.

Manager Bergen, Capt. Osborn, and the folowing players will leave to-morrow for Petersburg: Coleman, Kauff, Zinn, Erhard, Stump, Curry, Priest, Bergen, Appleby, Upham, Martin, Hoff, Clark, and Shears. Of course, a big majority of these players will not make the first team this year. In fact, it is not likely that more than two or three will be retained. Osborn is likely to stay as extra outfielder, and one infielder and a pitcher may be retained, but, with the regular staff of pitchers to count on, it is doubtful about any of the young twirlers named being regular members. The young pitchers need more seasoning in the minor leagues, but one or two of them, with that seasoning, are likely to be good enough for the Yankees next year. Such as give promise will be cast loose with strings attached.

The first team will leave here Sunday night for Indianapolis, where a series of games will be played. Manager Wolverton failed to have these games cancelled. This team will consist of Vaughn, Ford, Quinn, Warhop, McConnell, and Caldwell, pitchers; Street and Williams, catchers; Chase, Gardner, Hartzell, Dolan, and Simmons, infielders, and Cree, Daniels, and Wolter, outfielders. Simmons has first call with Wolverton for utility man, and can fill in in any infield position and do it pretty well. George McConnell is the only one of the new crop of pitchers to be honored with a place on the regular list, and he is no novitiate so far as major league experience is concerned.

SHOWER SCARES FINN'S NINE.

Mobile Calls Off Game, but Giants Hook Up with Scrubs.

Special to The New York Times.

MOBILE, Ala., March 28.—What should have been the first of a two games series between the Giants and the Mobile Southern Leaguers was called off this afternoon because of lack ofpatronage, but the Champions got in a hard day's work, though not against a strange opponent. There were practice periods both morning and afternoon and though the sky was heavily overcast, it was warm enough to make it almost an ideal day for such exercises as McGraw ordered. All of which did not lessen the manager's disappointment at not being able to play Mike Finn's team in the advertised game.

Every man on the team, excepting Wilson, was out for morning practice. Wilson was struck on the foot by a foul tip yesterday and so painfully hurt that he was unable to leave his room to-day. It may be several days before he is fit for duty again. Chief Meyers' finger is healing rapidly, but McGraw will not permit him to catch until it has healed. If it is possible to play to-morrow, George Burns or Wilbart Robinson will be called upon to catch. Last night's heavy rain left the outfield soft, but the diamond was fast though a trifle damp. A light shower fell shortly after lunch hour and the local management called the game off, announcing that a double header would be played to-morrow if the weather permitted.

A squall has been brewing here for the past week, and to-night a hard southwest wind, feeling and smelling of rain, is blowing in the bay and promising to drown out the pastime tomorrow.

Three hundred people were in the stands at 3 p. m., no admission being charged. Instead of the advertised game, a contest between the Giants regulars and a scrub outfit, composed largely of Mobile players, was played. Matty pitched for the scrubs, with McGraw on second, Burns in left field, and Maxwell in right. Mobile athletes filled all the remaining positions, Flannery catching "Big Six," George Rohe, former White Sox, covering first, Kneaves short, Gardella third, and Jacobson centre Meyers umpired. This team defeated the Regulars 2 to 0.

Matty shut out the regulars with three hits in six innings, making the Champions look bad in their efforts to hit his fade away. It was the best work out Matty has had this Spring. Crandall, who opposed him, also pitched good ball, but was beaten 2 to 0. Errors by Fletcher and Doyle, followed by Jacobson's two-bagger, gave them two runs in the first inning. McGraw had announced that he would call the game as soon as he made a hit and in the sixth, Merkle let one go by, hoping his manager would call a halt, but Snodgrass also foozled the ball, and to pay them off for "soldering," McGraw ordered three more innings played. He pitched for both sides, the Regulars getting four hits and four runs off his delivery in the seventh. The scrubs could not score.

Brooklyn Practices, Then It Rains.

Special to The New York Times.

LOUISVILLE, Ky., March 28.—Rain, which fell early this morning, did not interfere with the practice of the Brooklyn Club at Eclipse Park, between the hours of 11 and one. Hardly had the players reached their hotel, when Frank Chance and his Cubs departed in a big automobile to play a game with the Colonels at Eclipse Park. Upon their arrival there it began to rain and continued until well into the night.

Dahlen had the entire team out to practice, with the exception of Miller, Stack, and Wheat, who are still on the hospital list. The usual practice programme was carried out, winding up with a brisk run back to the hotel. This afternoon several of the players went "shopping," visiting the factory of a celebrated maker of bats. Those that did not return to the hotel with their favorite model left orders for a half a dozen or more to be shipped to Brooklyn. Others spent the day along the river front, watching the rapidly rising Ohio River, which is threatening certain parts of the city.

Late to-morrow afternoon the Brooklyns will leave for Indianapolis, where games are scheduled for Saturday and Sunday, a second team under Willie Keeler playing the same dates at Terre Haute.

Experienced Buyers know that a REBUILT Locomobile is the best "buy" in the second-hand market.

Various Models, Overhauled, Repainted and Sold with the Locomobile New Car Guarantee.

7-Passenger 1911 Touring, "48" H. P.
5-Passenger 1911 Touring, "30" H. P.
4-Passenger 1911 Torpedo, "48" H. P.
6-Passenger 1911 Limousine, "30" H. P.
6-Passenger 1910 Limousine, "30" H. P.
5-Passenger 1910 Touring, "30" H. P.
7-Passenger 1910 Touring, "40" H. P.
4-Passenger 1909 Baby Tonneau, "40" H. P.
7-Passenger 1909 Limousine, "40" H. P.
And others.

INSPECTION INVITED NOW, when our stock offers best opportunities for your selection. Send for catalog showing difference between second-hand automobiles and Rebuilt Locomobiles.

Prices Reasonable.

The Locomobile Co. of America
Broadway and 76th St., New York.

PRINCETON, 12; RUTGERS, 5.

Tigers Open Baseball Season, Showing Strength in Batting and Fielding.

Special to The New York Times.

PRINCETON, N. J., March 28.—Princeton opened her fifty-second baseball season with a 12-to-5 victory over Rutgers this afternoon. The visitors used a trio of pitchers against the Tigers, but Chase was the only one to check the Princetonians' slugging.

Two doubles, a single, and the wild work of Martin in the box gave Princeton a total of five runs in the first inning, but the teams settled down after that and gave a reasonably good early season exhibition. Parker led with the stick with a double and three singles. Greenbaum and Woods in the Princeton box worked well, and the Tiger infield gave an exhibition that was of excellent calibre. The soggy outfield prevented several of the long hits rolling for homers, several of the Princeton smashes landing far out. The score:

PRINCETON.	AB	R	H	PO	A
P'd'ton, ss.	3	2	1	2	1
Carter, cf.	4	0	1	1	1
Shafer, cf.	1	0	0	2	0
White, 2b.	5	2	2	3	4
Sterrett, c.	3	2	0	8	3
Reed, rf.	5	1	2	0	0
W'th't'n, 3b.	3	2	1	0	0
Rhodes, 1b.	4	2	1	9	0
Parker, lf.	5	1	4	1	0
G'nb'm, p.	3	0	1	1	1
Woods, p.	1	0	0	0	0
*Lear	1	0	0	0	0
Total	38	12	13	27	10

RUTGERS.	AB	R	H	PO	A
Leeds, ss.	3	2	0	0	5
Milliken, lf.	3	0	1	1	0
Bowen, c.	3	0	0	6	2
Twing, 1b.	4	1	2	10	0
Glad'g, 2b.	2	0	0	1	2
Boller, 3b.	4	1	2	2	2
Steedle, rf.	4	0	0	0	0
Schenck, cf.	4	1	1	3	1
Martin, p.	0	0	0	1	0
Dennis, p.	2	0	0	0	3
Chase, p.	1	0	0	0	1
Total	31	5	6	24	16

*Batted for Greenbaum in the sixth inning.

Errors—Bowen, (2,) Twing, Boller, Pendleton, White, Sterrett, Reed, and Rhodes.

Princeton	5	3	0	0	2	0	0	2	..	—12
Rutgers	0	2	1	0	1	0	1	0	0	— 5

Two-base hits—Carter, Worthington, Parker, Boller, and Twing. Three-base hit—White. Sacrifice fly—Leeds. Stolen bases—Pendleton, (3,) White, Parker, Gladding, and Schenck. Double play—Shafer, White, and Pendleton. Struck out—By Greenbaum, 5; by Woods, 2; by Dennis, 5; by Chase, 1. First base on balls—Off Greenbaum, 3; off Woods, 2; off Martin, 1; off Dennis, 2; of Chase, 2. First base on errors—Rutgers, 4. Left on bases—Princeton, 8; Rutgers, 5. Passed ball—Sterrett, 2. Hit by pitcher—Pendleton by Martin. Hits—Off Martin, 2 in 1-3 inning; off Dennis, 9 in 4 2-3 innings; off Chase, 2 in 3 innings; off Greenbaum, 5 in 6 innings; off Woods, 1 in 3 innings. Umpires—Messrs. O'Brien and Dietrick. Time of game—Two hours and five minutes.

NEW LEAGUE HAS NO DATES.

Schedule Meeting of United States Organization Not Held Here.

The meeting scheduled in this city yesterday of the Directors of the United States Baseball League was called off for some reason unknown to those who have been following the fortunes of the new organization. At the last meeting, when Charley White announced that he could not lease suitable grounds in Manhattan for a team and presented his resignation, the playing schedule, it was explained by President Whitman, would have to be changed and would be published March 28.

Since that meeting Chicago has been taken into the league, it is announced, which does not meet with the approval of Andrew Hussey, Jr., holder of the Brooklyn franchise, because of the long distance to travel if Chicago is to have a team in the circuit. He preferred to admit Buffalo to the circuit, and for that reason he may withdraw from the league, it is said.

A telegram awaited President Whitman of the Reading Club at the Hotel Imperial, but it was said there the Directors had made no arrangements for a meeting. None of the officials or members of the league could be found.

Fordham Prep Nine's Schedule.

Barnard High School will face the Fordham Prep nine in its initial game of the season to-morrow afternoon at Fordham Field. The Prep lads are in fine condition for a successful season, due to the coaching for the last month of Tom Scanlon, Captain of last year's Fordham 'Varsity team. The infield is composed of veterans, with Capt. Eddie Ryan at third base and Hogan, who pitched a no-hit, no-run game against Manual Training High School last season, on the mound, while new men will play in the garden and behind the bat. Manager Connery hopes to be able to challenge the winners of the Public Schools Athletic League. The schedule:

March 30, Barnard H. S. at Fordham; April 3, Yonkers H. S. at Yonkers; April 6, Aranac A. C. at Harrison, N. J.; April 10, White Plains H. S. at Fordham; April 13, Concordia Prep at Fordham; April 17, Erasmus Hall H. S. at Fordham; April 20, Norwalk H. S. at Norwalk, Conn.; April 24, De Witt Clinton at Fordham; April 27, Hoboken H. S. at Fordham; May 1, St. Francis Prep at Fordham; May 2, Xavier H. S. at Fordham; May 4, Paterson H. S. at Paterson, N. J.; May 6, Bayonne H. S. at Fordham; May 8, Morris H. S. at Fordham; May 10, Heffley Institute at Fordham; May 11, Brooklyn College Prep at Fordham; May 15, Bayonne H. S. at Bayonne, N. J.; May 16, Cathedral College at Fordham; May 18, Rutgers Prep at Fordham; May 22, Boys' High School at Fordham; May 24, Hackley Institute at Fordham; May 29, St. John's College Prep at Fordham; May 30, Nyack H. S. at Nyack; June 1, Jersey City H. S. at Fordham.

Chinese Ball Team Arrives.

SAN FRANCISCO, March 28—The Chinese baseball team of Honolulu, all of them unmixed Oriental blood but claiming American citizenship by reason of Hawaiian birth, arrived here to-day on the liner Lurline for a six month's tour of this country. Shortly before leaving the islands the Chinese won two games from the team of the cruiser, West Virginia.

Chance Releases Two Recruits.

CHICAGO, March 28.—Word was received here to-night that Manager Chance of the Chicago Nationals had released Catcher Chapman to the Topeka Club and Infielder Orr to the Salt Lake Club. Orr's release is unconditional, but an option is held on Chapman.

Colgate Wins in Virginia.

LEXINGTON, Va., March 28.—Colgate defeated Washington and Lee to-day at baseball, 7 to 1.

Baseball Results in South.

At Chapel Hill, N. C.—Swarthmore College, 3; University of North Carolina, 2.

At Spartansburg, S. C.—Philadelphia Americans, 2; Spartansburg, 1.

At Columbia, S. C.—Boston, Nationals, 13; University of South Carolina, 2.

At Washington, D. C.—Philadelphia, Nationals, 7; Washington, 6.

Morningside Road Race.

The second annual handicap road race of the Morningside A. C. of Harlem will be held Sunday over a five-mile course, starting from the club house, 400 West 126th Street. The event gives promise of being one of the largest runs of the season, and with the valuable prizes offered, should bring out a record-breaking crowd. Several metropolitan district clubs will enter teams, in the hope of landing the special team prize. The course will be laid out on the best thoroughfares of Harlem, and special attention will be paid to the protection of the athletes along the course. The clubs which will start teams are as follows: New York A. C., Irish-American A. C., Mohawk A. C., Pastime A. C., Xavier A. C., Long Island A. C., and several smaller organizations.

COLGATE CLUB GIRLS BASKET BALL HOSTS

They Win One Game and Are Defeated by St. Bartholomew's of New York.

The athletic young women of the Colgate Club entertained two visiting basket ball teams in the gymnasium at the Colgate & Co. plant in Jersey City last night. When the games were over hairpins, combs, and ribbons were strewn about the court. Several lively young misses had big bumps on their heads and scratches on their arms.

The game between the Colgate first team and the St. Bartholomew girls' team of this city was won by the Manhattan girls by a score of 13 to 8. The playing was fast and rough, and the girls were sprawling on the floor several times after lively scrimmaging. Miss Blanche Karn, the St. Bartholomew forward, was the most aggressive girl in the game, and scored most of the baskets for her team. Miss Anna Mone of the same team was bumped into a post and laid out for several minutes. Miss Ethel Fee of the Colgate team collided with a steam pipe and finished the game with her arm bandaged. St. Bartholomew's finished the first half in the lead, 6 to 0. Miss Margie Spears of Colgate scored 7 points for her team in the second half. The line-up:

St. Bartholomew.	Position.	Colgate.
Miss Karn	Left forward	Miss Brenise
Miss Roth	Right forward	Miss Spears
Miss Erwin	Centre	Miss Borchers
Miss Kelly	Centre	Miss Bell
Miss Fenton	Left guard	Miss Murphy
Miss Mone	Right guard	Miss Fee

Score—St. Bartholomew, 13; Colgate Club, 8. Referee—Thomas Smith, P. S. A. L. Umpire—Miss Riker, Orange. Time of halves—Fifteen minutes.

The Colgate Club's second team played rings around the team representing the Girls' Club of the Oranges. The two Colgate forwards, Miss Cecelia Blackburn and Miss Ada Richardson, were able to shoot baskets with astonishing cleverness. Miss Blackburn played against Miss Mary Tripp, and once Miss Tripp, accidentally of course, slapped Miss Richardson violently on the arm. Miss Richardson turned to the referee, Miss Riker, and yelled "Oh, gee, did you see that?" A large foul was declared on Miss Tripp.

Colgate led in the first half by a score of 6 to 4, and the sprightly work of Miss Blackburn and Miss Richardson boosted the final score to 12 to 4. Male athletes can kick strenuously at the work of officials, but these girl basket ball players are far more proficient. They kicked hard and often last night, and the games were exciting from start to finish. The big gymnasium was crowded, and shrill soprano yelling at times almost became hysterical.

Athletics come in for much attention at the Colgate Young Women's Christian Association, and the basket ball players have been trained and coached into playing a high-class game. There were many fouls called, not necessarily because the girls meant to be rough, but because they entered into the spirit of the contest with so much vim and aggressiveness that they slammed each other up against the wall with anything but girlish gentleness. The line-up:

Colgate.	Position.	Orange.
Miss Richardson	Left field	Miss Linsley
Miss Blackburn	Right field	Miss Tripp
Miss McMurray	Centre	Miss M. Thatcher
Miss Doggett	Centre	Miss Dunn
Miss Young	Left guard	Miss Wright
Miss Randall	Right guard	Miss E. Thatcher

Score—Colgate, 12; G. C. of Orange, 4. Referee—Miss Riker. Time of periods—Fifteen minutes.

BASKET BALL TOURNAMENT.

Allen-Stevenson Schoolboys Complete Their Season's Competition.

Basket ball, which is a part of the regular physical training course at the Allen-Stevenson School, 50 East Fifty-seventh Street, was completed for the 1911-12 school year yesterday, when the final games were played at the gymnasium of the Irish-American Athletic Club. The students of the school are divided into two classes in this sport, and two leagues are formed, known as Juniors and Midgets. Each league has four teams, which are named after the instructors at the school. In the Junior division yesterday the Allens defeated the Davis team, 8 to 6, and the Woodburys defeated the Stevensons, 8 to 1. In the Midget division the McLaury's defeated the Dunnings, 8 to 0, and the Herzogs played a tie game with the Gardners, 2 to 2. Joseph Cavanaugh of the Irish-American Athletic Club was the referee. Parents of the schoolboys to the number of 100 attended the games.

The basket ball series was in conjunction with the boxing by the boys last week, when about fifty bouts were held at the Irish-American Athletic Club gymnasium. Boxing, basket ball, and gymnasium work make up the special and most unique physical development method yet attempted among schoolboys. Besides the basket ball yesterday there was an exhibition of club swinging by Waldron Belknap, winner of the recent Allen-Stevenson "Yale" meet, and an exhibition on the rings by T. Whewell, F. Martin, and R. Townsend.

Subterranean Wins Liverpool Cup.

LIVERPOOL, Eng., March 28—The Liverpool Spring Cup, a handicap of 1,000 sovs., for three-years-old and upward, distance one mile and three furlongs, was won to-day by Subterranean. Protestant Boy was second and Louis Winan's Adam Bede third. Nineteen horses ran. August Belmont's Merry Task led for half the distance, but was not placed.

WARD LEONARD

Dynamo Electric Lighting System for Motor Cars

Ask any Electrical Man about its efficiency—or any one of the thousands of users. It's the perfected lighting system for motor cars—fool-proof, and trouble proof. Once installed you can forget it. No more lighting troubles or expenses.

To light headlights, tail lights or side lamps, you touch a switch on the dash—that's all there is to the Ward Leonard System. Systems shipped to you or installed at our Bronxville Factory. Write for Catalog.

Standard Equipment on Cole Motor Car.

Ward Leonard Electric Co.,
Bronxville, N. Y.

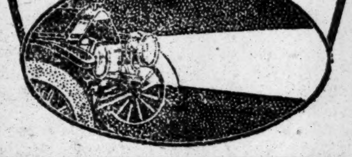

WARNS MOTOR CAR USERS.

Mrs. Fisher of Trenton Writes of an Annoying Experience.

Mrs. Harriet White Fisher of Trenton, N. J., the around-the-world motorist, has written of an annoying experience which fell to her lot recently in one of her frequent trips between Trenton and Lakewood, and warns other automobilists of hold-up methods which obtain on the road between the latter place and Freehold as follows:

"On our way to Lakewood in the morning we had noticed a couple of men working, but thought that they were probably repairing the road, and paid slight attention to them. Upon our return trip this place apparently had been smoothed over and looked to be perfectly sound. After our car had sunk into the mud a dozen or more people appeared, and were not very friendly in commenting upon our plight. It was inferred that assistance would be available in the way of shovels and planks if we gave proper recompense, and the information was conveyed that our car would be the fourth one that had been helped out that day. It required some decidedly strenuous efforts to extricate the car, which was finally accomplished late in the evening.

"No lantern was placed at the spot to warn other travelers, and I shall be very much surprised if there is not a serious accident at that place. A load of stone or dirt would repair the road, and it is certainly a detriment to motoring to allow such things to exist. I am convinced that these men had smoothed over the road and laid a deliberate trap for motorists.

"Is there no redress for such conduct? What do I pay taxes for, and why is it necessary to pay an automobile tax and then ruin my clothes, strain my car by plodding through mud for at least fifty feet, experience an exasperating delay in my trip, while all the rest of the road between Trenton and Lakewood is in good condition? I would warn people not to go over this road until it is repaired and is in better condition."

EQUESTRIAN BASKET BALL.

Barnard College Girls Institute an Innovation at Durland's.

Barnard College girls participated in what was probably the first game of basket ball ever played on horseback, with Durland's Academy the scene of the contest, and it was voted the most spectacular of the many features at the concluding music ride of the season, which was replete with numbers of an equestrian nature. Two teams picked from members of the Barnard Riding Club, called the Whites and the Blues, captained respectively by the Misses Lillian Schoedler and Christine Straiton, competed, with the former the winners by 3 goals to 0.

An enthusiastic gallery of friends viewed the efforts of the young women and found much to cheer in the clever interpretation of equestrian basket ball, for which the prize was a silver cup given by the academy.

The game was hard fought throughout, and at the end of the first period the score was a tie at 0 to 0. In the second half, however, the Whites made the only scores of the game. The work of Miss Schoedler and Miss Constance Greenwalt stood out throughout the game, and they contributed greatly by their good riding and knowledge of team work. The line-up:

Whites.	Position.	Blues.
Lillian Schoedler	Forward	Eleanor Hadsell
Constance Gr'nwalt	Forward	Eleanor Williams
Louise Greenwalt	Forward	Christine Straiton
Grace Jenkins	Guard	Miss M. Terriberry

Referees—Miss M. P. Beegle and Gordon L. Smith. Time of halves—Ten minutes.

Roller Race for Blackburn.

The two-mile professional roller skating race decided at the Metropolitan Roller Rink, Fifty-second Street and Broadway, last night resulted in a victory for William Blackburn of this city. This is the second of a series of races to decide the championship of the Eastern States, and incidentally Blackburn has won both, his first victory coming last week in the one-mile event. Jesse Mason of Newark led the field in last night's race until the beginning of the last lap, when he had some trouble with one of his skates and was forced to quit the race. At the time he was about five yards in the lead. Harry MacDonald of Brooklyn was second and George May of this city finished third. The winner's time was 6:42.

$50.00 TO PACIFIC COAST POINTS via Lackawanna Railroad

Tickets on sale March 1st to April 14th, 1912.
Ticket Offices:
Broadway and Wall,
429, 1183 and 1465 Broadway
505 Fulton St., Brooklyn.

Immediate Delivery
Brand New
1912
Simplex Chassis
137 Inch Wheelbase
Just Delivered by Factory Today
$3750
Taken as Part Payment by
METALLURGIQUE MOTOR CO.
1934 Broadway, near 65th Street

PIERCE-ARROW

36 H. P. 6-cylinder, 5-passenger touring. Rebuilt 1910 model, guaranteed. Completely refinished. Also a 1911 36 Miniature Tonneau, run 5,500 miles. Several 7-passenger cars are about ready.
ELLIS MOTOR CAR COMPANY,
Pierce-Arrow Sales & Service Building,
416 Central Av., Newark, N. J.

We make a specialty of high-grade Auto truck bodies, all styles, quick deliveries, large or small orders.
THE PETER BARRETT MFG. CO.,
Cor. Navy and Johnson Sts.,
Brooklyn, N. Y.

Automobiles
Ready Reference for Buyers

ABBOTT-DETROIT MOTOR COMPANY, 1670 Broadway, cor. 52d St. Telephone 7166-7167 Columbus.
ALL MAKES Bought, Sold, and Exchanged. Times Sq. Auto Co., 1710 Broadway.
BENZ Auto Import Co. of America, 244-6-8 West 54th St., N. Y.
BOSCH MAGNETOS INSTALLED scientifically and reasonably. B. M. Co., 223 West 46th St.
BUICK Motor Co., B'way, bet. 55th & 56th St. 'Phone 4040 Columbus.
CADILLAC Cars, Parts, Repairs, Garage. Columbus Circle. Tel. 7700 Col.
EVERITT Self-starting cars. Shepherd Motor Car Co., B'way, near 51st St.
FIAT "THE MASTER CAR." Fiat Automobile Co., 1,776 Broadway. 'Phone 6445 Col.
KNOX Knox Automobile Company, 1966-1968 Broadway. 'Phone 4336 Col.
NATIONAL Poertner Motor Car Co. HERRESHOFF 1922 Broadway, (64th St.) 'Phone 8166-7 Col.

COMMERCIAL VEHICLES.
AUTOCAR. Autocar Sales Co., 435 West 19th St. Tel. Chelsea 6060.

AUTOMOBILE SUPPLIES.
Ball Bearings ALL TYPES: STEEL BALLS THE GWILLIAM COMPANY, 253 W. 58th ST. Cor. B'way. Col. 8356

AUTOMOBILE INSTRUCTION.
WEST SIDE Y. M. C. A. Individual road work. Small Shop Classes. Booklet 302 West 57th St.

These cars show the finest finish and most complete equipment and attention to detail ever offered in a standard model or included in a catalog price. Fully loaded with all baggage for a long tour they are as free from visible impedimenta as on an afternoon spin in the park.

Built for Those Who Use the Best

THE ATTENTION of the Public is directed to the New Matheson Automobiles, the "Silent Six" Series C, seven passenger Touring Cars, and the Roadster, just received and now on exhibition at our New York Salesrooms, Broadway at 62nd St.

Automobile Exchange

Trying to sell your used automobile?

A detailed announcement to that effect to the numerous readers of the Automobile Exchange will help.

ADVERTISING RATES per agate line: One insertion, 25c.; three insertions a week, including one on Sunday, 60c.; seven consecutive insertions, $1.05.

USED CARS FOR SALE.

USED AUTOMOBILES.
EARLY SPRING BARGAINS.
GREEN'S PURCHASING AGENCY,
COR. 48TH ST. AND BROADWAY.
The automobile Spring rush will be on soon, when prices will rise in leaps and bounds. Avail yourself of the present low prices by buying your car now and save hundreds of dollars. A small deposit holds your car (free of charge) until wanted. Every standard make represented, and each car has been tried and tested and is ready for use.
DEMONSTRATIONS CHEERFULLY GIVEN.
*EASY TERMS ARRANGED IF DESIRED.
RUNABOUTS & ROADSTERS, $150 TO $1,000.
TOUR CARS, TOWN & TAXICABS, $150 TO $2,000.
Hupmobiles, Fords, Maxwells, Buicks, Franklins, Packards, Peerless, Stearns, Chalmers, Cadillacs, Jacksons, and other standard makes at bargain prices.
Before buying, exchanging, or selling your car consult us. If possible to call, write for list and tell us what you want to buy, exchange, or sell for cash. The largest and most reliable AUTO BROKERS in the world.
1,587-1,589 BROADWAY,
COR. 48TH ST., N. Y.

ATTENTION, AUTOMOBILE BUYERS.
We beg to inform you that during the past Winter we have accumulated a large stock of choice popular cars, which we overhauled and refinished, making them equal to new cars, in anticipation of a brisk Spring season, and have decided to unload the entire stock as soon as possible, and are willing to sell at actual cost; it is well to bear in mind that we are experts, having been in business for a long time in the same place, and our judgment and discrimination are an absolute guarantee to you that our choice as to quality and judgment as to values are the very best obtainable; the trade is cordially invited to participate in this unusual offering; also large stock of assorted new toy-tonneau and foredoor bodies and exceptionally large stock of tires and tubes, all sizes and makes; terms are spot cash, and no mail orders will be excepted. Respectfully, Astor Auto Company, 1,604-1,606 Broadway, New York.

REBUILT GARFORD CARS.
We have several fine cars, thoroughly overhauled, all worn parts replaced, foredoor bodies, refinished like new, with tops and full equipment; they will be sold subject to a guarantee for six months; the line includes five and seven passenger touring cars, a limousine, and landaulette; high-grade cars like these, rebuilt and guaranteed by the maker, are a much better investment than low-priced new cars.
THE R. & L. COMPANY,
Garford Distributors,
Broadway and 62d St.,
New York.

MAXWELL. COLUMBIA.
Rebuilt and guaranteed cars.

Maxwell runabout	$175 to $650
Maxwell touring	350 to 750
Columbia touring	1,000 to 2,500

3-5-7 West 61st St., New York.

Not "Used Cars" or demonstrators, new ones; only a few (1911) left; selling at a great reduction on account of slight changes in body design for 1912. Call immediately. W. P. Mallon, 1,700 Broadway.

For Sale.—At a big sacrifice, stylish touring, body Victoria, top and wind shield; made by Bridgeport Vehicle Co.; first-class condition. Private garage, 163 East 70th St.

Baker electric Stanhope, just overhauled and painted like new; Hy. capacity battery; $450. Baker Vehicle Company, Phone 2830 Columbus, 1,798 Broadway.

Motor Trucks, Automobiles and Motorcycles sold on time payments. Motor Finance Co., 246 West 59th St., corner Broadway, New York City. 'Phone, Col. 7076.

High-grade used cars are a better "buy" than cheap new ones. See our line of second-hand cars. Franklin Motor Car Co., 73d St. and Amsterdam Av.

1911 six cylinder 40 h. p. landaulet; good condition; any demonstration; very reasonable; no dealers. Downs, Riverside Garage, 208 West 101st St.

Renault, 25-35 H. P. 1911 toy tonneau; must dispose immediately; fully equipped; cost, $7,000; any reasonable offer considered. Baeder, 1,993 Broadway.

Stoddard-Dayton, 5 passenger touring; fully equipped; fine running order; can be bought cheap. Auto selling Co., 246 West 59th St., Room 12.

A fine Chalmers limousine, 1911, 30 h. p., slightly used; guaranteed. K. C. Darling, 208 West 50th St.

Six-cylinder Thomas car, 1910; run 5,000 miles. Bargain, $950. Dunn, 305 5th.

AUTOMOBILES FOR RENT.

For Rent.—Weekly or monthly late model 7-passenger laudaulet auto in perfect condition; newly painted; will go anywhere, reasonable, with competent chauffeur. H. Klass, 740 Lexington Av.

CAREFUL chauffeur will rent Peerless Limousine, also for Summer, with 7-passenger touring body; 8 years' private references. Telephone 9358—Columbus.

Packards, open, closed, elegant 7-passengers, regular customers, $2.00-$4.50 hour; monthly, $200-$500; theatre, $4.00-$10.00. Murray Hill 91.

Beautiful, large, private appearing touring cars, $3.50 per hour; expert chauffeurs. Lamensdorf, Audubon 4580.

AUTOMOBILE SUPPLIES.

TIMES SQUARE AUTOMOBILE CO.,
1,708-1,718 Broadway,
at 54th St. 7366 Columbus.
Automobiles, tires, tops, windshields, horns, bodies, lamps, bumpers, all at "wrecking prices." Let us know what you need, and we will show you how to save money.

AUTOMOBILE STORAGE.

STORAGE, $10 month and up; supplies reasonable. PAUL'S FIREPROOF GARAGE, 165th St. and Jerome Av. Telephone, 2948—Melrose.

AUTOMOBILES WANTED.

AUTOMOBILE WANTED.
Spot cash for your automobile; any make. GREEN'S AGENCY. Broadway and 48th.

USED CARS FOR SALE.

Real Bargains in Used Cars

We have accepted in trade, as part payment for new Alcos, very desirable cars of other makes. These cars have been put in first class running order in our own shop, and they are now ready for sale at extremely reasonable prices. They include:

Packard	Amer. Trav	Royal Tourist
Pierce-Arrow	Winton	Thomas
Peerless	Palmer-Singer	Premier
Stearns	Simplex	Chalmers

American Locomotive Company
Tel. COL. 5300. 1,886 Broadway.

RENEWED PEERLESS CARS
DON'T TAKE CHANCES.
You get the same PEERLESS SERVICE when you buy a RENEWED PEERLESS from us as the man who buys our most recent model.
'09, '10, and '11 Models Ready for Delivery.
All Renewed Cars Guaranteed.
PEERLESS MOTOR CAR CO. OF N. Y.
1,760 Broadway, N. Y. City.

Seven passenger fore door four cylinder touring car—1910—46 H. P., newly painted, top, brass windshield, shock absorbers; double ignition, non-skid tires, spare tubes, acetylene tank, clock, 1912 registration, just overhauled, cost $3,250. Price $800 for quick sale. Boyden, Manchester Garage, 234 W. 108th St.

Autos A "Removal" Sale
All cars now shown in our 6-story Bldg. 42-44 West 62d St.
FOR CASH OR TIME PAYMENTS.
Prices $150 to $3500.
Examinations invited; demonstrations given. See our special Body and Tire Advertisement.
JANDORF AUTOMOBILE CO.,
Successors to the "Broadway Auto Exchange,"
42-44 West 62d St., (West of Broadway.)

1,001 AUTO BODIES—SALE!
New Quarters—Swell Stock—Low Prices.
100 second-hand Quinbys, Rothschilds, Demarests, Lockes, Packards, Moore-Munger, Brewsters, and every make.
$20, $30, $50, $75 to $150.
SPLENDID NEW "CLASSY" BODIES.
Best makes; aluminium and latest designs. Put on your chassis, and job finished complete.
Shoes and Tubes, 40-70% Saving.
Have 5,000, all styles. Windshields, Tops, Magnetos.
JANDORF AUTOMOBILE CO.,
BODY AND TIRE DEPARTMENT,
1,761 Broadway, between 56th and 57th Sts.

Trucks to suit all purposes. Express and delivery wagons always on hand; easy terms if wanted.
THE PETER BARRETT MFG. CO.,
Cor. Navy and Johnson Sts.,
Brooklyn, N. Y.

WESTERN UNION CO. HAS PENSION SYSTEM

Following Other Large Corporations, It Will Retire Old Employes with Part Pay.

MINIMUM OF $25 A MONTH

Sliding Scale Arranged so as to Adjust Itself to the Years of the Employe's Service.

Following the lead of many of the large industrial corporations and practically all of the large railroads of the country, the Western Union Telegraph Company has worked out a pension plan for its employes the details of which were announced yesterday by President Vail.

It differs from most of the pension plans now in vogue, chiefly in providing a sliding scale which increases the pension according to the length of service. It is more liberal than the United States Steel Corporation's system and many others of those now in force among large manufacturing companies in fixing the minimum allowance at $25 a month. The United States Steel Corporation's allowance, for instance, may be as low as $12 a month. As in the case of the Western Union, however, the corporation's maximum pension is $100 a month.

Like most of the pension systems in force, the Western Union plan arrives at the amount to be paid to a retired employe by multiplying the years of service by a percentage of his average pay for a given number of years back. The details of the plan show these allowances for the varying length of service.

> After twenty years of service and up to and including the twenty-fifth year of such service 1 per cent. of the average salary for the ten years immediately preceding retirement multiplied by the total years of service.
>
> After twenty-five years of service and up to and including the thirty-fifth year of such service 1½ per cent. additional for each additional year.
>
> After thirty-five years of service and up to and including the fortieth year of such service 2 per cent. additional for each additional year.
>
> After forty years of service 50 per cent.
>
> The minimum pension allowance to be $25 per month, except when otherwise directed.
>
> No pension under this plan to exceed $100 per month.

In making public the company's intention of joining the ranks of pension-paying corporations President Vail said:

> A Pension Committee has been compiling statistics and analyzing existing pension plans for many months, and while the plan which we are inaugurating does not go so far as we would like to have it, still it is a beginning and we believe will materially assist in caring for those employes, qualified through length of service, who, because of incapacity or disability are compelled to discontinue active work.

One of the most recent pension plans announced by a large company is that of the American Sugar Refining Company, which was approved by the stockholders at the annual meeting a few weeks ago. It requires no contribution from the company's 7,500 employes and starts with a fund of $300,000.

Through Sleeping Cars
TO
French Lick Springs
"The Carlsbad of America"
Glorious air and sunshine; an ideal resort for a rest.
Lv. New York . 12.40 noon
Every Wednesday and Saturday
Daily Service
on the
Southwestern Limited
Lv. New York - - - 4.00 p.m.
Ar. French Lick Springs 8.00 p.m.
New York 'Phone, 6310 Madison
Brooklyn 'Phone, 167 Main
NEW YORK CENTRAL LINES

TO-NIGHT at 8:30,
CONCLUDING SESSION
IN THE
Fifth Ave. Art Galleries
546 Fifth Ave.
MAIN ENTRANCE
1, 3 AND 5 WEST 45TH ST.
MR. JAMES P. SILO, Auctioneer.
EXECUTOR'S SALE OF
Ancient and Modern Oil Paintings
belonging to the
Estate of Caroline Einstein.
S. A. Fatman, Esq., Executor.
ALSO
ESTATE OF LAURA A. MACLAY
Sold by order of her heirs, Agnes C. Maclay, Archibald Maclay, Mrs. C. W. Hall and Mrs. Brigham Dana. Purchased at the Henry Havemeyer Sale.
ALSO PRIVATE CONTRIBUTIONS.

MARTIN AND MARTIN
Actual Makers
EASTER SUGGESTIONS
Ladies' bags from London and Paris, $3.50.
Combination book-carrier and work-case.
Bill folds and pocket books, all leathers, $1.75.
London Hand sewn gloves, $1.50.
333 Fifth Ave.,
opposite Waldorf-Astoria

Try it Once
WAW-WAW Sauce
St. James Importing Company
80 West Broadway, New York

LORIMER CHARGES FAIL.

Senate Committee Finds No Evidence of Bribery for His Election.

Special to The New York Times.

WASHINGTON, March 28.—Senator Lorimer scored a preliminary triumph to-day in the report of the Select Committee appointed to examine a second time the charges that he was corruptly elected by the Illinois Legislature in 1909. The committee divided 5 to 3 on most counts, but the striking feature of the division was that the three Senators opposing Mr. Lorimer's right to his seat never once in the substitute resolutions they offered hinted at any personal guilt on Mr. Lorimer's part. Finally, when a resolution was proposed by Mr. Johnston, a Democrat, of Alabama, expressly declaring that Mr. Lorimer had practiced no corrupt methods and knew of none, the three Senators refrained from voting and allowed the resolution to pass unanimously.

The Senators who voted for the resolutions exonerating Mr. Lorimer were Chairman Dillingham of Vermont, Jones of Washington, and Gamble of South Dakota, Republicans, and Fletcher of Florida and Johnston of Alabama, Democrats. Opposing the resolution were Mr. Kenyon of Iowa, a Progressive Republican, and Mr. Lea of Tennessee and Mr. Kern of Indiana, Democrats.

The three Senators adverse to Mr. Lorimer are all new members of the Senate who did not before have an opportunity to vote on the case. One member of the committee—Senator Jones—voted against Mr. Lorimer at the last session, but to-day offered the resolution declaring that the second investigation had found no cause for the Senate to reverse itself. It is this plea of "res judicata" upon which the friends of Mr. Lorimer base much of their hope for his ultimate exoneration.

The Jones resolution, which was finally adopted by a vote of 5 to 3, is as follows:

> That nothing has developed in or by this investigation that justifies a reversal of the solemn and deliberate judgment of the United States Senate rendered during the last session of the Sixty-first Congress holding valid the election of William Lorimer as a Senator of the United States.

Mr. Kern tried to substitute a resolution declaring that corruption was proved and Mr. Lea tried to add to Mr. Jones's resolution a phrase declaring that corruption had existed none the less. Both amendments were defeated.

Mr. Jones offered the resolution completely exonerating Mr. Lorimer personally, and that was passed unanimously by a vote of 5 to 0. It read:

> That the testimony failed to show that Senator Lorimer himself used any corrupt practices or means, or had any knowledge if such were used.

The report will shortly be made to the Senate. It is practically certain that a minority report will also be made from the committee, and a notable debate is expected when the case reaches the floor of the Senate.

GIBBONS ON HEALTH TEST.

Against Requiring Doctor's Certificate from Couples Before Marrying.

Special to The New York Times.

BALTIMORE, Md., March 28.—Cardinal Gibbons was asked to-day what he thought of the edict issued by Dean Walter T. Sumner of the Protestant Episcopal Cathedral in Chicago stating that a physician's certificate of mental and physical fitness will be required in the future before any marriage is solemnized in that church.

"I am opposed to any such idea," he replied promptly. "I am opposed to any such inquisitorial methods."

Bishop Earl Cranston, presiding at the Methodist Episcopal conference here listened with interest to the statement, and thought it over carefully for a moment.

"Well," he said, "all I have to say about the edict is that they are anticipating public sentiment and practice by about a century—perhaps a half-century, at least.'

Special to The New York Times.

BOSTON, March 28.—From Lynn comes a practical example of the healthy marriage doctrine advanced by Dean Sumner of Chicago. Charles Thompson, son of wealthy parents, could not obtain a license to wed Miss Violet Wade of Chicago, a soprano singer, who had come for the ceremony. Mr. Thompson's parents protested against the issue of the license on the ground that their son is in poor health, owing to an injury to his head received six months ago.

Mr. Thompson, who is 30, was indignant when finally refused a license by City Clerk Attwill. He declared that he would see that official again and if refused a second time, would carry the case to the Supreme Court.

VALENTINE'S WILL DISPUTED.

Widow, Who Was Left Out of the Estate, Is the Contestant.

A contest of the will of John I. Valentine, a builder with offices at 150 Nassau Street, and living at 647 Lexington Avenue, who died on March 11, leaving an estate of $20,000, was started yesterday in the Surrogates' Court. The widow, who lives at 200 East Fifty-seventh Street, is the contestant. She was cut off with a bequest of $1.

Mr. Valentine divided his estate among his three children. John Valentine received one-tenth of the estate in trust, Martha E. Valentine one-half in trust, and David H. Valentine the residuary estate. The testator gave no reason in the will for leaving his wife out of the list of beneficiaries.

Mrs. Valentine says in her complaint that this was not the last will and testament of her husband, and denied that the will filed for probate on March 18 was a voluntary act. She further says that the testator was not of sound mind and understanding, and that undue influence was brought to bear on him.

ISSUE A CALL TO PRAYER

For Success of Christian Conservation Congress to Open April 19.

Coincident with the publication of the official programme of the Christian Conservation Congress of the Men and Religion Forward movement, to be held at Carnegie Hall from April 19 to April 24, the commission in charge has issued a card headed: "A Call to Prayer," which among other subjects ask prayers for newspaper reports.

"Pray that the newspaper reports of the congress and its activities may be words of cheer and inspiration to all the unmeasured circle of readers," are the words of the request.

There will be eighteen sessions of the congress at Carnegie Hall in the six days. The final report of the Committee of Ninety-seven will be made at the last session, and there will be a summary of the Men and Religion movement with an estimate of the permanent results. The speakers will be men well known in public life, including many prominent preachers.

TAX APPRAISERS SWORN IN.

Edward J. Cuddihy and Nathan Fernbacher Take Office.

Edward J. Cuddihy of 644 Lexington Avenue and Nathan Fernbacher of 151 East Eighteenth Street were sworn in on Wednesday as Appraisers in the Transfer Tax Office of the Surrogates by Wallace S. Fraser, Deputy State Controller. There are now eight Appraisers, the number required under the new transfer tax law. Formerly there were six Appraisers.

Neither of the new Appraisers is a lawyer. Mr. Cuddihy is an undertaker, with offices at 348 East Fifty-fifth Street and at 1,465 Webster Avenue. Mr. Fernbacher is a real estate and insurance operator at 151 East Eighteenth Street.

Programme by Blind Pupils.

The New York Institution for the Blind held its anniversary exercises last night and gave an elaborate programme designed to show the remarkable development in the training and education of the blind. Two girls and two boys wrote business letters on typewriters, read and translated an "unseen" passage of German, and transliterated music by the aid of the typograph in raised characters. The class in physical training performed on the limited stage a number of feats in assorted evolutions, aided by wands.

MAX FREEMAN, STAGE MANAGER, A SUICIDE

Comic Opera's Godfather Makes Death Doubly Sure with Rope and Poison.

BELIEVED HE WAS TOO OLD

Tries to Leap Out of Window at the Hotel Grenoble—Staged Many Noted Productions.

Max Freeman, actor and stage manager, known as the godfather of comic opera, was found dead in his room in the Hotel Grenoble, Seventh Avenue and Fifty-sixth Street, yesterday morning, having killed himself either on Wednesday night or early yesterday morning.

Mr. Freeman had taken the fire rope in his room, and making a noose about his neck, then swallowed a quantity of laudanum. It was evidently his intention to hang himself out of the window, and he had climbed upon the window sill, but fell back into the room. The noose about his neck tightened and prevented his head from touching the floor. His legs dangled out of the window, and this led to the discovery of his body. His legs were seen by tenants in the Inverness Apartments, 204 West Fifty-seventh Street, the rear windows of which face the court of the Grenoble.

Manager O'Hare of the Grenoble was notified, and he sent Albert Berequest, a porter, up to Mr. Freeman's room. Mr. O'Hare said that the dead man left no letters, and that he had appeared to be in good health.

Coroner Hellestein discovered a vial which had contained laudanum near the body. Mr. Freeman had apparently retired for the night, for he wore his pajamas. Among the dead manager's effects the Coroner found $2.10, a pawn ticket, and some manuscripts of plays.

Felt He Was Too Old.

Friends of Mr. Freeman said yesterday that the only motive that could be assigned for his suicide was that he believed he was too old for active service. The police gave his age as 50, but 65 would be nearer the mark, it was declared by theatrical folk, for it was forty-four years ago that he made his début as Francis the Moor in Schiller's "Robbers" in Germany.

His last active work on the stage ended several months ago, when he closed in Cleveland with A. H. Woods's production of "Modest Suzanne." "I'm getting too old," he declared in departing for New York.

He became prominent as stage manager of the old Madison Square Theatre under Daniel Frohman's management. He was succeeded by David Belasco, and went to the Casino, where he became a stager of comic operas. From 1909 on Mr. Freeman was with A. H. Woods. He staged "The Girl from Rector's" and "The Girl in the Taxi."

Mr. Freeman came to this country from Germany in 1871 as stage manager of the Germania Theatre in this city. Two years later he was in California playing as a member of the California Theatre Stock Company in San Francisco.

His first appearance was as Kautchikoff in the original production of "Fatinitza" in English. His next engagement was as stage manager and comedian with the Baldwin Theatre there. His real successes were scored with the Emily Melville Opera Company. He staged Genée's "Royal Middy" and Strauss's "Prince Methusalem," and other light operas.

Played in Divorcons in 1880.

He came into prominence as an actor in this city in 1880, when Sardou's "Divorcons" was put on by Henry E. Abbey, and the Lingards, Alice and Horace, were with Alma Stuart in the cast. Mr. Freeman played the part of the waiter in the third act, and his work brought him into public notice at once.

He staged Bartley Campbell's "Siberia" when Georgia Cayvan and Gus Levick were in the cast. He put on Verne's "Michael Strogoff" and "The Rajah." The latter was presented at the Madison Square Theatre, and Freeman played Craigen, the overseer. In 1883 Offenbach's "Orpheus and Eurydice" was brought out at the Bijou Theatre, and Freeman, besides playing Pluto, was the stage manager. Freeman staged "Erminie" and played the part of the Chevalier in the cast. It was he who put on "The Brigands," in which Lillian Russell made her first hit in comic opera. He also staged "Held by the Enemy," "Castles in the Air," "Isle of Champagne," "The Fencing Master," "Nero," "The Grand Duchess," "Broadway to Tokio," "Hazel Kirke," and "The Man in the Moon."

Mr. Freeman used to enjoy telling how he was one of the few men who had had the satisfaction of reading their own obituary. In 1893, when he was ill with pneumonia, it was reported that he had died, and in many newspapers his obituary was printed.

Government Sues Importers.

Assistant United States District Attorney Carl E. Whitney began yesterday a suit in the District Court against Amin E. Bardwell and his brother, George, who compose the firm of Bardwell Brothers, to recover $15,359.73 the full value of merchandise which it is alleged they imported irregularity from France between May 22, 1907, and Dec. 19, 1911. According to the complaint these goods were entered at the Custom House as being worth only $4,450.96.

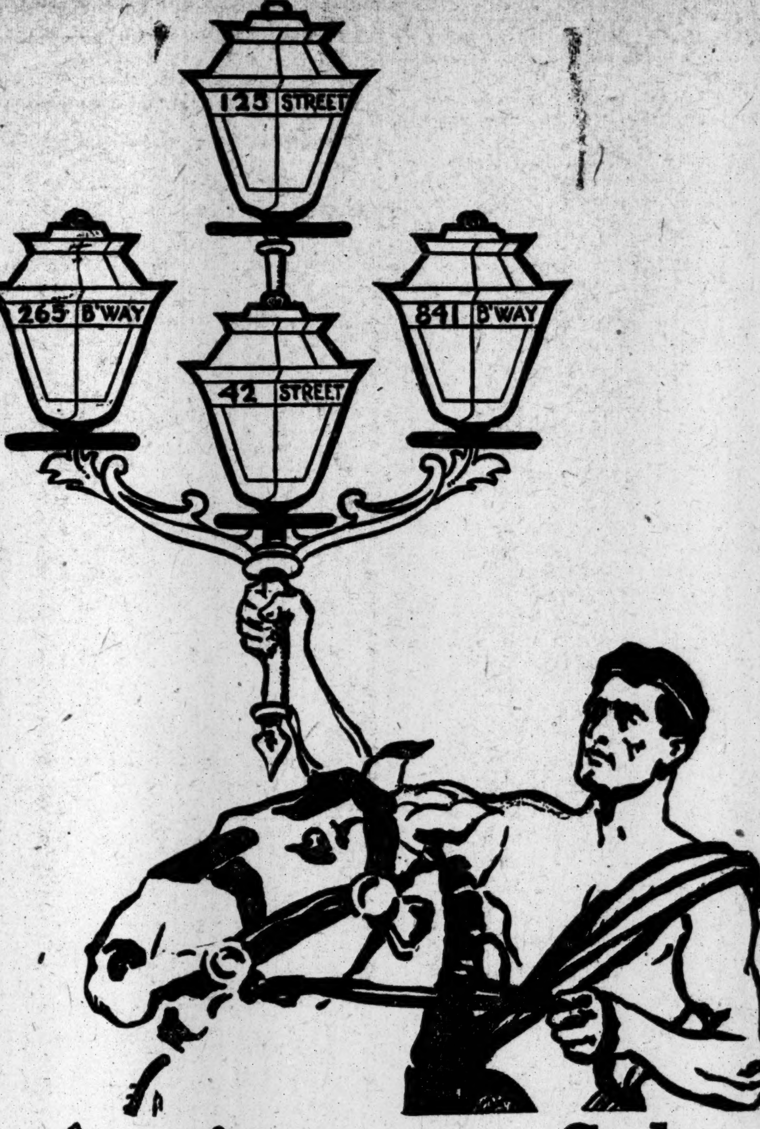

Anniversary Sale

One year ago this old-established business was Reorganized and Extended.

Today, instead of two stores, there are four. Today the business is double what it was one year ago.

Strength is its foundation. Strength of character, developed through fifty years of high-class merchandising in New York.

Strength of quality, because only high-quality merchandise ever has been or ever will be sold in these stores.

Strength of growth, evidenced in our doubled business.

Strength of value, which has brought us new customers by thousands.

This is the anniversary of our Reorganization and Extension. We intend to celebrate it in a way to benefit our friends and customers by inaugurating a sale of men's clothing at prices unprecedented right at the season's beginning.

Take advantage of this sale and profit by its money-saving opportunities now when clothes are to be bought for Easter.

Hackett Carhart Spring Suits for Men & Young Men
$15 & $18 Men's Suits Special for Anniversary Sale........ $10.00
$18 & $20 Men's Suits Special for Anniversary Sale........ $13.50
$25 & $28 Men's Suits Special for Anniversary Sale........ $17.50
$28 & $30 Men's Suits Special for Anniversary Sale........ $22.50
$30 & $35 Men's Suits Special for Anniversary Sale........ $25.00
$35 & $40 Men's Suits Special for Anniversary Sale........ $27.50
$40 & $45 Men's Suits Special for Anniversary Sale........ $32.50
Men's Spring Overcoats
New Model Black, Oxford and fancy mixture Spring Overcoats. $18 and $20 values. Special........ $13.50
Silk lined to edge Black and Oxford Spring Coats. Standard $25 value. Special........ $17.50
English model, belted back, narrow shouldered fancy gray Spring Coats. Special........ $20.00
Hackett, Carhart & Co. Inc. Retail
E. E. TURLINGTON, Vice-President
265 Broadway Near Chambers St. | 841 Broadway Cor. 13th St. | 119 W. 42d St. Near Broadway | 125th Street Near 3d Ave.
Harlem and 42d Street Stores Open Evenings

THE QUALITY TEST IN TOBACCO
Remarkable Success Based on the Discovery of the Patterson Process
A MODERN LEADER
Increasing Popularity of "the Pipe Smoke for Gentlemen"

Quality has been the keynote of the R. A. Patterson Tobacco Company's business from the beginning. Quality is the explanation of the astonishing success of Tuxedo.

It was in 1856 that the R. A. Patterson Company was founded by the discoverer of the remarkable process that resulted in the famous sliced plug and roll cut tobaccos and that original granulated Burley, "Tuxedo."

Tuxedo was really the culminating triumph of the Patterson process, a process that has utterly defeated every effort at imitation. This exclusive process gives to the fully matured tobacco a cool fragrance, a ripe, mellow flavor in which there is no trace of bite.

The quick, enthusiastic welcome Tuxedo brought about a sale so en ous that from the time it was place the market we could not come withi month of meeting orders nor ventur advertise the brand. It is only by grea extending our factory facili last we have been able to cat orders and to place ourselves in to tell the surprising Tuxedo s the world.

Now just watch that Tuxedo story as we tell it in our advertising. You'll like that advertising. It's going to be different—as different as Tuxedo itself. Best of all, it's going to tell you about Tuxedo.

Tuxedo is not only a leader, but its sales increase by leaps and bounds. Its splendid quality does it. The answer's in that ten-cent tin.

There is a finer fragrance, a deeper delight in a ten cent tin of Tuxedo than in any other pipe smoking tobacco in the world. Ask any man who smokes it.

Doesn't fifty years of experience mean something in the production grade smoking proof. It is gentlemen. but we ca in ordina which but rel quality- year af test of

som grade proof. gentlem but we but we w Why do than any other br the wonderful flavor.

Smoke your pipe of Tuxedo in the parlor or library—anywhere in the house—and no unpleasant odors are left in the draperies. On the contrary mellow aroma rem by everyo

and in the f that delicious fragrance only in Tuxedo, and to the famous Patterson process. Smoke Tuxedo and experience its delight for yourself.

TUXEDO TOBACCO
The Pipe Smoke for Gentlemen, Smoke for
stands for od the test tury—the mokers, that is nestly and the little not nius son sts is of ust he in the the house left in the only a ma liked ntrast to obaccos id of deeper

Why do the shops sell more Tuxedo than any other brand? Because it has wonderful flavor, because it can't tongue or irritate the throat, be can be smoked anywhere with ing any but the pleasantest

do the shops sell more Tuxedo other brand? Because it has derful flavor, because it can't gue or irritate the throat, be ed anywhere with he pleasantest g of a owns portant is uxedo in the ere in the house rs are left in the contrary, only a mellow aroma remains, an aroma liked by everyone. Isn't this in contrast to the pungent, highly flavored tobaccos that require days of airing to get rid of stale odors?

PATTERSON'S Tuxedo TOBACCO
The Pipe Smoke for Gentlemen
We would make it better —but we can't!
We could make it cheaper —but we won't!

PATTERSON'S
Tuxedo
TOBACCO
10¢

HIPPODROME
6th Av., 43d-44th. Daily Mats. 2, Best Seats $1. Eve. 8.
NEW DURBAR CIRCUS | Stupendous Spectacles. Around the World
NEXT SUNDAY EVE. PHILHARMONIC SOCIETY OF N. Y. JOSEF STRANSKY, Cond'r. —AND— Kubelik

Winter Garden B'way & 50th. Tel. 411 Cols.
MAT. TO-M'W, 50c., 75c., & Best Seats $1.00.
WHIRL OF SOCIETY | A NIGHT WITH THE PIERROTS | THE CAPTIVE Star Cast.
SUNDAY NIGHT..............A BIG CONCERT

MAXINE ELLIOTT'S | Thea., 39, bet. B'way & 6 Av. Ev. 8:15. Matinee To-morrow 2:15.
The play of a Woman's Soul. The Bird of Paradise

Broadway Thea., B'way & 41st St. Evs. 8:15. Matinee To-morrow 2:15.
Reserved Seats 75c., $1, $1.50. Best Seats $2.
Weber & Fields JUBILEE CO. OF 100 in "Hokey Pokey" and "Bunty Bulls & Strings."

MANHATTAN Op. Ho., 34th St. & 8th Av. Evgs. 8:15. Mat. Tmw. THE GIRL FROM RECTOR'S
Next Week—DURBAR in Kinemacolor.

NOW MADISON SQ. GARDEN TWICE DAILY, 2:15 & 8:15. Doors Open One Hour Earlier.
CIRCUS BARNUM AND BAILEY
AND
CLEOPATRA
A Riot of Color. 1250 Persons Participating.
GREATEST SPECTACULAR PRODUCTION OF ALL AGES
Among the Many Arenic Sensations: THE MIKADO'S ROYAL TROUPE OF JAPANESE ATHLETES.
MAY WIRTH, Equestrienne Marvel.
ELEPHANT BASEBALL TEAM
ADMISSION TO EVERYTHING 25 & 50c. Reserved Seats 75c., $1, $1.50
PRIVATE BOX SEATS $2.50. Box Office open 9 A. M. to 9 P. M. Children under 10 years Half Price to Afternoon Performances.
Branch Ticket Offices. (Box Office Prices): Lehigh Valley Ticket Office, 1,460 Broadway, N. Y. Central Ticket Office, 121 W. 125th St. Theo. Lohr's (two stores,) 104 Lenox Ave. and 286 Grand St., and John Wanamaker's Store.

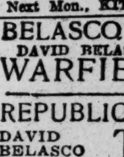
GEO. M. COHAN Thea., B'way, 43d St. Ev. 8:15. Mat. T'm'w.
HIS BEST MUSIC PLAY
GEO. M. COHAN (HIMSELF)
KID BURNS in the revival of
45 MINUTES FROM BROADWAY
Cast incl. SALLIE FISHER as Mary.

GRAND 23 St. 8 Av. | ROB'T HILLIARD "A Fool There Was" | Mat. Tmw.
Next Mon., KITTY GORDON in The Enchantress.

BELASCO 44th St., near B'way. Evs. 8:15. Mats. Thurs. & Sat. at 2:15.
DAVID BELASCO Presents DAVID WARFIELD in THE RETURN OF PETER GRIMM

REPUBLIC 42d St., nr. B'way. Evs. at 8:20. Mats. Wed. & Sat. at 2:20.
DAVID BELASCO presents THE WOMAN

METROPOLITAN OPERA HOUSE
TO-NIGHT, 8—MONA. Homer, Fornia; Martin, Reiss, Griswold, Murphy, Hinshaw, Witherspoon. Cond., Hertz.
SAT. MAT. at 2—MANON. Farrar; Caruso, Gilly, Rothier, Reiss, Segurola. Conductor, Toscanini.
SAT. at 8, pop. prices—TANNHAEUSER. Morena, Fremstad; Slezak, Weil, Witherspoon. Cond., Hertz.
SUND. EVG. CONCERT.—Gluck, Duchene; Gilly, Murphy, Dagmar Rubner, Piano, Salzedo, Harp. Entire Orch. Cond., Rothmeyer.
Next Mon. at 8—MONA. Same Cast as to-night.
TUES. at 8:15.—RIGOLETTO. Pasquali, Duchene; Caruso, Amato, Didur. Cond., Sturani.
WED. AFT. at 3, SPECIAL MATINEE—HAENSEL und GRETEL. Prices 75c. to $3.
WED. at 8—TROVATORE. Gadski, Cahier (debut;) Slezak, Gilly, Rossi. Conductor, Sturani.
THURS. at 8—MANON. Same cast as above.
GOOD FRIDAY MAT. at 1—PARSIFAL. Fremstad; Jorn, Amato, Witherspoon. Cond., Hertz.
FRI. at 8:15—ORFEO. Homer, Rappold, Gluck, Sparkes. Cond., Toscanini.
HARDMAN PIANO USED.

JAPAN SOCIETY.
Exhibition, Flower Arrangement, and Gardening. HOTEL ASTOR, March 14th to 31st.
FRIDAY, MARCH 29th.
Lecture on Cha-no-yu (Tea Ceremony) by Miss Averill, at 11:30 A. M.
Lecture on Ike-bana (Flower Arrangement) by Miss Averill, at 4:30 P. M.
SATURDAY, MARCH 30th.
Lecture on Ike-bana (Flower Arrangement) by Miss Averill, at 11:30 A. M.
Cha-no-yu (Tea Ceremony) by Miss Harada, from 4 to 5 P. M.

BRAHMS FESTIVAL
Symphony and Oratorio Societies.
Walter Damrosch & Frank Damrosch, Cond's.
3rd Concert This Afternoon, at 3.
Serenade in D; 4th Symphony; Violin Concerto.
ZIMBALIST, Soloist.
AT CARNEGIE HALL.
Tickets now on sale at Box Office & 1 W. 31 St. 50 cts. to $2.

CARNEGIE HALL, Sat. Aft., April 6, at 3.
Farewell Piano Recital HAROLD BAUER
50c. to $1.50. Management Loudon Charlton.

AMY GRANT'S OPERA RECITALS
Sundays at 3:30—78 W. 55th St.
March 31—Parsifal. Apr. 7—Mona.
Recitation of text with piano score. Phone 714 Plaza.

HURTIG & SEAMON'S | West 125th St. Matinees Daily. Star & Garter Show Amateurs To-night.
Next Week—The Belles of the Boulevard.

Columbia B'way & 47th. Evs. & Sat. Mat. 25c-$1. | Burlesque THE PASSING PARADE. | Smoking Matinee To-day 15c. 25c. & 50c.

HAMMERSTEIN'S 42 St. Evs. 25c to $1. Daily Mat. 25-50-75c | Rock & Fulton, Night in English Music Hall, and 12 other Big Acts.

5th AVE. B'way, 28th St. Daily Mat. 25-50c. | Zelda Sears, Fanny Ward, W. L. Abingdon, Ray Cox, Sophye Barnard, others.

IRVING PL. LAST NIGHTS. Ton't, "WALTZ DREAM." Sat. Mat., "Minna v. Barnhelm." Sat. Eve., Strauss' "THE GYPSY BARON."

EDEN MUSEE | WORLD IN WAX. 55 West 23d St. CINEMATOGRAPH Each Hour. Orchestral Concerts Aft. and Eve.

OLYMPIC East 14th St. Mat. To-day. Seats, 25c. Clark's Runaway Girls.

Academy OF MUSIC. Pop. Prices. Mat. Daily. THE REGENERATION.

MURRAY HILL. Mat. To-day. Smoking. Evs. 8:15. Robinson's CRUSOE GIRLS.

Better Your Position.

Every day The New York Times "Help Wanted" advertisements point out the way to better positions. You can place yourself in a more satisfactory position if you read and answer The Times "Help Wanted" advertisements.

Select those advertisements for positions for which you can qualify, write the advertiser a plain, frank letter, one that will convince him that you are the person for the position. Or, better still, call on him and tell him your story. Tell it convincingly. Be truthful and frank and you will obtain the position you have long sought.

HOTELS AND RESTAURANTS.

DALY'S B'way & 30th St. Evgs. 8:15. Matinee To-morrow 2:15.
LEWIS WALLER in MONSIEUR BEAUCAIRE

PLAYHOUSE 48th St., East of B'way. 'Phone 2628 Bryant. Evgs. 8:10.
Mats. T'm'w. & Wed. 2:10. Bought and Paid For

William Collier's COMEDY 41 St., E. of B'way. Ev. 8:15. Matinee To-morrow 2:15.
BUNTY PULLS THE STRINGS

LYRIC 42d St., West of B'way. Evs. 8:15. Matinee To-morrow 2:15.
5TH MONTH LITTLE BOY BLUE Balcony $1.00. Fam. Circle 50c. | Orch. $2.
"Dainty, Melodious and Mirthful." —Press.

CASINO B'way & 39th St. Evgs. 8:15. Matinee To-morrow 2:15.
The Latest Comic Opera Hit! BARON TRENCK

39th ST. Thea., 39th St., nr. B'way. Evs. 8:15. Matinee To-morrow 2:15.
A BUTTERFLY ON THE WHEEL

WEST END, 125th St., W. of 8th Av. Evs. 8:15.
Matinee Tmw 2:15. THE GAMBLERS By Charles Klein.
NEXT WEEK OSCAR HAMMERSTEIN Presents EMMA TRENTINI in NAUGHTY MARIETTA
Seats Now on Sale.

NEW YORK'S LEADING THEATRES

EMPIRE B'way & 40th St. Eve., 8 sharp. Mats. To-mor. & Wed. 2 sharp.
The Liebler Co.'s BIG CAST Production of OLIVER TWIST
Marie Doro, Constance Collier, Lyn Harding and Nat C. Goodwin.

HUDSON 44 St., n'r B'way. Eve. 8:30. First Mat. To-morrow 2:30.
"A PLAY WITH BACKBONE."—Eve. World.
THE RIGHT TO BE HAPPY
With Dorothy Donnelly & Edmund Breese.

FULTON 46th St., nr. B'way. Evs., 8:25. Mats. To-m'w & Wed. 2:20.
WHITESIDE IN THE TYPHOON

HARRIS W. 42d Street. Eve. 8:30. Mats. To-m'w & Thurs. 2:20.
THE TALKER

PARK 59th Street, B'way, Columbus Circle. Ev. 8:10. Mats. To-m'w & Wed. 2:10.
The Quaker Girl with CLIFTON CRAWFORD

CRITERION B'way & 44th St. Eves. 8:15. Mats. To-mor'w & Wed. 2:15
LOUIS MANN in "ELEVATING A HUSBAND."

KNICKERBOCKER B'way & 38th St. Evs. 8 sharp. Mats. To-m'w & Wed. at 2.
OTIS SKINNER IN AN ARABIAN NIGHT KISMET

New Amsterdam 42d St., near Broadway. Mats. To-mor. & Wed.
Curtain 8:15 & 2:15 sharp. | KLAW & ERLANGER present THE NEW MUSICAL COMEDY,
The Man From Cook's
From the French of Maurice Ordonneau, by Henry Blossom and Raymond Hubbell.

LIBERTY 42d St., near B'way. Eves. 8:15. Matinees To-mor'w & Wed. 2:15.
HENRY MILLER in The Rainbow by A. E. THOMAS.

GAIETY B'way. 46 St. Eve. 8:30. Mats. T'm'w & Wed. at 2:30.
Another Cohan & Harris success "A Long, Long Laugh."
OFFICER 666
with GEORGE NASH & WALLACE EDDINGER.

GLOBE B'way & 46th St. Eve. 8:20. Mats. To-m'w & Wed. 2:20.
EDDIE FOY in OVER THE RIVER, with CABARET SHOW.

LAST NINETY-FIVE TIMES THIS SEASON —OF— The Garden of Allah
at the CENTURY THEATRE, 62d St. & 8th Av. Phone 8800—Col. Evs. 8; Mats. Wed. (pop.) & Sat. 2.

ACTORS' FUND BENEFIT TODAY 1.30 CENTURY THEATRE.
Seats 50c. & $1.00. Monster Star Bill.
MANAGEMENT......OF......DANIEL FROHMAN

WALLACK'S B'way & 30th St. Evs. 8:20. Mats. Wed. & Sat. 2:20.
TO-NIGHT 229th TIME ARLISS in DISRAELI

THE Little THEATRE 44th St., W. of B'way. Tel. Bryant 3840
Every Eve. at 8:45. Sat. Mat. at 2:30.
GALSWORTHY'S "THE PIGEON"
Special Mats. Tues., Wed. & Fri. at 2:30
"Palace of Han" & Kennedy's "Terrible Meek."
EDITH WYNNE MATTHISON in both plays.

ASTOR B'way & 45th St. Evs. 8:15. Mats. Wed. & Sat. 2:15. Wed. Mat. 50c.-$1.50
Drawing Crowds —Sun The Greyhound

MINER'S Every Day. Bargain Matinee
8th AVE. THE HIGH SCHOOL GIRLS AMATEURS TO-NIGHT.
BOWERY BILLY WATSON'S BEEF TRUST AMATEURS TO-NIGHT.
BRONX NEW CENTURY GIRLS WRESTLING TO-NIGHT.

COLONIAL Daily Mat. 25c. | Mr. Julius Steger & Co., The Pianophiends, May Tully & Co., Eddie Leonard, oths.

ALHAMBRA Daily Mat. 25c. | "EVERYBODY," Macart & Bradford Co., Laura Guerite, Deiro, others

BRONX 3d Ave. 149th St Daily Mat. 25c. | A Night in A Turkish Bath | Blossom Seeley Gerald Griffin & Co., oths.

David Kessler SECOND AVE. THEATRE, 35-37 Second Av., Cor. 2d St.
MAX R. WILNER Presents PAUL N. ORLENEFF and his Russian Players in THE GHOSTS, by Ibsen, for one performance only. Monday Evening, April 1st, 1912.

NEW YORK Theatre, 45th St. & B'way. Daily, 2:30 and 8:30.
LAST WEEK DURBAR —in— KINEMACOLOR.
Extra Feature: BURIAL OF THE MAINE.

OPERA 'Phone 4189 Murray Hill. CHOICE SEATS ALL CARUSO performances and all OPERAS.
TICKETS. Normandie Hotel, B'way, Cor. 38th.

BROOKLYN AMUSEMENTS.

ORPHEUM BROOKLYN. Mat. Daily, 25c. | ADELE RITCHIE, "AN OPENING NIGHT," "Mein Liebchen," Top o' the World Dancers, Ashley & Lee, oths.

LECTURES.

Prepare for Europe at Home!
Dr. DANIEL A. HUEBSCH will lecture on The Art Treasures of European Cities:
1. LONDON, Tuesday, April 9 at 8:45 p. m.
2. PARIS, Thursday, April 11 at 8:45 p. m.
3. FLORENCE, Tuesday, April 16 at 8:45 p. m.
4. ROME, Thursday, April 18 at 8:45 p. m.
Four beautifully illustrated art lectures.
Course ticket $5. Single lecture, $1.50.
At 1 East 40th St.

HOTELS AND RESTAURANTS.

REJUVENATION OF THE OLD BEAUX-ARTS BY ITS FOUNDER
Louis Bustanoby, having resumed control of the Cafe des Beaux-Arts, 80 West 40th St., takes pleasure in announcing that it is now conducted as when formerly, under his management, it won renown for unexcelled cuisine and service, high-class entertainment, and its clean, refined Bohemian atmosphere.
Dinner, $1.50. Private Dining Rooms. Specialties a la Carte. Supper after the play.
Telephone—2300 Bryant.
TAVERNE LOUIS, 5th Av., 23d St., B'way Flatiron Bldg., Tel., 5181—Bryant.
Also under the personal management of Louis Bustanoby.

That Friday Night Dinner
Menu of Hungarian Specialties, with excellent wine, at $1
Each evening our famous Hungarian orchestra and singers. Also special cabaret entertainment from ten o'clock.
CAFÉ BOULEVARD
Telephone 4040 Orchard. Tenth Street and Second Ave.

SUGAR TRUST NOT NAMED IN SEGAL LOAN

Parsons Says His Instructions Were That the Company Wasn't to Figure Directly.

DEFENSE RESTS ITS CASE

Government Agrees to Drop Four of the Monopoly Counts—Case to the Jury To-morrow.

Counsel for the defense in the trial of John E. Parsons, Washington B. Thomas, and the other Directors of the American Sugar Refining Company before Judge Hand in the United States District Court were content yesterday with the evidence which Mr. Parsons had given of the $1,250,000 Segal loan. He was under cross-examination by United States District Attorney Wise most of the morning, and Mr. Nicoll was well enough satisfied with the showing he made to rest his case as soon as his testimony was complete. To-day will see the addresses of counsel on both sides to the jury.

Mr. Wise directed his efforts as soon as court opened to bringing out what Mr. Parsons meant when he spoke of Segal's Camden and Philadelphia refineries as "strike" refineries, as far as the American Company was concerned. Mr. Parsons had declared that he considered that the Philadelphia refinery was constructed as part of a policy of cut-throat competition.

"What do you mean by cut-throat competition?" demanded the District Attorney.

"This is a good illustration of it," replied the witness. "Here is a man who floats $8,000,000 of securities on a $1,000,000 investment, which is worthless, because he has not the money to operate it."

Mr. Wise replied by taking the case of the American Sugar Refining Company itself. It formed the National Sugar Refining Company of New Jersey, and he wanted to know if the value of this plant was not only $5,000,000.

"Yes," admitted the witness.

"And isn't it true that the total stock issue of that company was $20,000,000?" demanded Mr. Wise.

Mr. Nicoll came to the rescue with the protest that he could not see what this had to do with the case, but the court refused to interfere.

Mr. Wise hen asked about a number of refineries that the American Company bought up, and framed his questions to bring out that as the number of subsidiaries increased the price of sugar went up. Judge Hand would not permit this line of questions, and so Mr. Wise continued to apply the witness's definition of cut-throat competition to the subsidiaries of the American Company by trying to get at the relationship of their actual cost to the amount of stock and bonds issued against them.

Company Wasn't to Figure.

Coming back to the $1,250,000 loan, Mr. Wise asked Mr. Parsons if he was not under instructions in making it not to let Segal know that the American Company was putting up the money. The witness tried to give various explanations, but this would not satisfy his cross-examiner, and at last Mr. Parsons said:

"When Kissel first came to me that was the tenor of our talk. My own conversation with Kissel was that the name of the American Sugar Refining Company was not to be known in the matter."

"Who gave you instructions about this?"

"I think that in a talk with Mr. Havemeyer I received instructions. Later Segal's own lawyer came to see me about the loan, and that must have been the end of the secrecy. When the transaction was completed my instructions were simply not to have the sugar company's name in black and white."

"Now, when Harned, Segal's lawyer, brouhgt the voting trust agreement to you, did you refuse to go ahead without consulting the minority stockholders?"

"Afterward I heard that they had paid nothing for their stock and had done nothing for it. Then I saw no reason why I should look after them. I learned that the other stockholders had laid down on Segal. I relied entirely on Harned's statement, and it was true. They got their stock merely as a bonus."

"Isn't that a regular way of doing business down here?" asked Mr. Wise.

"I don't know anything about what they do downtown."

Mr. Wise tried to find out whether the witness and his co-defendants attended a meeting of the American Company's Directors at which the Segal loan was authorized, and the agreement providing for the keeping of the Philadelphia refinery closed was accepted, but Mr. Parsons said he could not remember.

"Did the American Company loan $1,250,000 to a prospective competitor without consulting the board?" demanded Mr. Wise.

"Kissel was sent to me by Mr. Havemeyer," replied the witness, "and when the papers were ready I sent them to Mr. Kissel."

Then Mr. Wise turned to the alleged monopolistic policy of the American Company, but the witness declared that he knew nothing about that side of the business.

Parsons Leaves the Stand.

In redirect examination Mr. Nicoll merely got Mr. Parsons to deny that he knew anything about the loan beyond the preparation of the papers, and then Mr. Parsons stepped down, apparently none the worse for an examination which had lasted from the last half hour of Tuesday's hearing.

Samuel Untermyer was recalled in rebuttal to state that Charles P. Warner of Syracuse, N. Y., was the man who was willing to put $1,000,000 into the Philadelphia refinery at the time that he was trying to get Mr. Parsons to assent to the opening of the refinery. This tended to show that Segal really had a chance to get on his feet if the strict letter of his agreement had not been insisted upon, and that he had some grounds for his frequent appeals for more time.

In the afternoon the jury was excused and the court listened to argument as to the admissibility of certain of the evidence. After a considerable discussion Judge Hand assented to the consideration by the jury of a table, put in by Mr. Wise, to show the fluctuations in the difference between the price of raw and refined sugar for twenty years. Thus in 1898 just before the consolidation of the American Company and several of its rivals the difference was fifty cents and immediately after it rose to $1.05.

The court was at first inclined to consider it unreasonable to suppose that the Directors of the American Company would have knowledge of such matters, but Mr. Wise replied that this was not the sort of concern in which dummy directors attended meetings in order to get their gold pieces, but a close corporation in which there were only seven directors and all thoroughly familiar with the details of the business.

The court permitted the evidence to go in and suggested that four of the counts dealing with the actual creating of a monopoly by the Segal loan be struck out. To this Mr. Wise agreed for the sake of simplification, as there still remain ten counts alleging attempts to monopolize and a conspiracy to create a monopoly.

At 10 o'clock this morning Richard A. Lindabury will address the jury for the defense. He will be followed by Mr. Nicoll and Mr. Wise will reply in the afternoon. Judge Hand will charge the jury to-morrow morning, and the verdict will probably be rendered to-morrow night.

Held as a Fake Collector.

John J. McGuinness, who says he lives at 507 East Eighty-seventh Street, was arrested in Newark, N. J., yesterday on the charge that he used the name of the International Sunshine Society of 96 Fifth Avenue to collect subscriptions. Dr. George Lawton, Secretary of the society, says that McGuinness is unknown to him, and that the money he has collected has not reached the offices of the society.

MGR. BENSON ON CATHOLICISM

Tells in Lecture of the Three Great Tenets of the Religion.

Before an audience of 1,400 persons in the grand ballroom of the Hotel Astor last night Mgr. Robert Hugh Benson of London, son of the late primate of the Church of England, who renounced his father's faith and entered the priesthood as a young man, delivered a lecture on "Catholicism." He confined himself to a discussion of Catholicism in England, and first traced the decline of Catholic influence from the time of the Reformation to the beginning of the nineteenth century.

The speaker explained that the Catholic Church was based upon three great fundamental tenets or principles, which, he said, might be enumerated as the relation of the soul to God or personal religion; the relation of groups of men to God, or corporate religion, and the doctrine of justification by faith and works.

"After Catholicism had practically disappeared from England," continued Father Benson, "there started a decadence of Protestanism. Later a revival of Protestantism brought the English people back to these three great tenets, and opened the way for a return to Catholicism."

This Catholic revival could be recognized by the growth of the influence of the Church, and the lecturer cited the speedy settlement expected in the great coal strike as due to Catholicism, which had labored to bring labor and capital together. Another factor working for the Church was that scientific discoveries supported its teachings, and the world of fact and the world of religion were no longer thought to be separated.

Mgr. Benson will remain in this city until after Easter, and will then return to England.

CATHOLIC CHURCH'S GROWTH.

Official Directory Puts Its Numerical Strength Now at 15,015,569.

There are 15,015,569 Catholics in the United States, according to advance sheets of the 1912 edition of "The Official Catholic Director," published by J. P. Kenedy & Sons and made public yesterday. There has been a gain of 396,808 in the Catholic population in one year and an increase of 4,038,812 in ten years, which means a doubling in the number of Catholics in this country in twenty years.

There has also been an increase in the number of clergymen, churches, schools, and academies. There are 17,491 Catholic priests. Of these 12,996 are secular clergymen and 4,495 are members of religious orders, a gain of 407 priests for the year.

Four hundred and seventy-eight additional churches are recorded in the Kenedy publication, and the general summary shows that at the beginning of this year there were 13,939 Catholic Churches in America.

There are at present 14 Archbishops, 2 titular Archbishops, 97 Bishops, 2 Archabbots, and 15 abbots in the United States. There are 83 seminaries in this country with 6,006 students preparing for the priesthood. There are 229 colleges for boys and 701 academies for girls.

SHANK A SUFFRAGETTE.

Indianapolis Mayor Finds the Germs of Revolution in the Market Basket.

Samuel Lewis Shank, who started out in life as an auctioneer and at present is the down-with-the-cost-of-living Mayor of Indianapolis, told an audience, mostly women, at the Berkeley Lyceum yesterday, that he was a suffragette, an ardent one, and was sure a suffragette jury would have "got a rise out of that beef trust over in Chicago." He said that the methods he adopted in Indianapolis could be applied to solve New York's cost-of-living problem; and then he hastened on to Boston.

"I've been a-learning things since I got into this market basket business," the Mayor confided. "I want to tell you why it's a woman's job to tackle this cost-of-living problem. The men are all tied up and hitched together and can't act. They hardly have time to go to the polls, let alone get out on this job.

"Let the women know that if they jam the price of the butter and the eggs and the apples and the potatoes down to what the law of supply and demand ought to make them, they'll have more cash for bonnets and dresses and be a lot happier. Then they'll go to work.

"It has been a real education to me to be in this marketing business. I've found out we are probably a lot nearer to a big warring revolution in this country than I ever before dreamed we were. I have found out the people are mighty mad about the man that buzzes into his office at 11 o'clock and away again at 3 o'clock and cleans up $50,000 a year, whereas they work from 7 o'clock till dark and hardly can keep carfare in their pockets."

$25 FIRE CAUSES A BIG STIR.

Trifling Blaze at the University Club Leads to Three Alarms.

A fire which did less than $25 damage, but resulted in the sending in of three different alarms from three different fire boxes, bringing one Deputy Chief, three Battalion Chiefs, nine engines, four hook and ladder crews, and three fire patrols, caused considerable excitement last night in the vicinity of the University Club, Fifth Avenue and Fifty-fourth Street. Traffic was at a standstill in the avenue and side streets, while the firemen and police who were called gave vent to their views of the persons who pulled the boxes.

Shortly after the dinner hour in the club one of the waiters detected smoke on the upper floors. He made an investigation and found the fourth floor filled with smoke. He hurried to Fifty-fourth Street and Fifth Avenue and pulled the box. A passerby, seeing the smoke, pulled the box at Fifty-fourth Street and Madison Avenue. Another passerby pulled the box at Sixth Avenue and Fifty-fourth Street.

The firemen put the trifling fire out in two minutes.

NAMED BY THE GOVERNOR.

Port Wardens for New York Among Nominations by Dix.

ALBANY, N. Y., March 28.—Gov. Dix to-day reappointed John D. Moore as a member of the State Conservation Commission at a salary of $10,000 a year. The Governor also sent to the Senate the following nominations:

Members of the State Board of Parole—Henry J. McCann of Albany, to succeed George A. Lewis of Buffalo, and William Townsend of Utica in place of Albion V. Wadhams of Wadhams.

Wardens of the Port of New York—Charles A. Bayles of Port Jefferson in place of Christopher Marsden of Elmhurst, and Thomas M. Tobin of Yonkers in place of Charles H. Hemingway of Mount Vernon.

APPROVES CHANGE OF GRADE.

For Park Avenue Between Fortieth and Forty-second Streets.

The Board of Estimate approved yesterday the change of grade on Park Avenue, between Forty, and Forty-second Streets, to provide for the viaduct to connect Park Avenue at Fortieth Street with the proposed elevated roadway on the northern side of Forty-second Street, which will pass around the Grand Central Station.

Borough President McAneny, who advised the change, explained that it would carry Forty-first Street across Park Avenue, where it is now interrupted.

Ask Aid for Consumptive Family.

A consumptive who has been sent to a sanitarium leaves a wife and three little children almost without support. The mother has been so overworked trying to keep her family together that she stands in danger of the same disease. The three children will have to be taken from their mother and sent to different city institutions unless help is received. The family can be kept together if the earnings of the mother are supplemented with $4 a week for a year. Contributions may be sent to 0165, Brooklyn Bureau of Charities, 69 Schermerhorn Street, Brooklyn.

FUNERAL OF JOHN ARBUCKLE.

Services at His Brooklyn Home—Rumors That He Died Intestate.

The funeral of John Arbuckle, the sugar and coffee merchant, whose philanthropy brought his name prominently before the public for twenty years, was held yesterday at his home, 315 Clinton Avenue, Brooklyn.

Only the immediate relatives were present when the services, conducted by the Rev. Newell Dwight Hillis, began, and immediately afterward the body of the merchant was taken to Pittsburgh, where it will be buried in the family plot. Several members of the Plymouth Church Choir were at the services.

It was rumored yesterday that Mr. Arbuckle had died intestate, and that no provisions were made for the distribution of his fortune, which is estimated at $30,000,000. Mr. Arbuckle's relatives and attorneys refused to make any statement as to what disposition would be made of his estate, nor would they say whether or not he had left a will.

USED THE MAYOR'S NAME.

Raphaels Promised City Jobs and Goes to Penitentiary.

Justices Salmon, Steinert, and Fleming of Special Sessions sentenced Robert Raphaels, a real estate dealer of the Bronx, to nine months in the penitentiary yesterday following his conviction on the charge of obtaining money under false pretenses.

The complaint against Raphaels was made by Commissioner of Accounts Fosdick, who received many complaints to the effect that the prisoner had boasted of a close friendship with Mayor Gaynor and had told people that he would get them city jobs.

The specific charge against the defendant was that he obtained $300 from Max Schlansky, stating that he would get him a position as City Marshal through his influence with the Mayor.

FOREIGN HOTELS AND RESORTS.

Germany.

Berlin
OPPOSITE FRIEDRICHSTRASSE STATION NEAR UNTER DEN LINDEN
Elite
ABSOLUTELY UP-TO-DATE
Hotel
200 ROOMS, $1.00 UP.
HOT AND COLD RUNNING WATER.
PRIVATE APARTMENTS, WITH PRIVATE BATH.
Illustrated Tariff Booklet free from Chief Office Gibson's Tourist Company, 93 & 99 Nassau Street, New York.

Two Leading Munich Hotels
HOTEL FOUR SEASONS
AND
HOTEL DE RUSSIE
possessing every modern comfort. Central, open situation, artistic furnishings.
OFFICIAL TOURIST OFFICE IN HOTEL

CONTINENTAL
Hotel, Berlin
Opposite Friedrichstrasse Station and near "Unter den Linden."
Fashionable First Class Hotel
With All Modern Improvements.
Telephone Connection in Every Room.
Proprietors: L. ADLON and H. KLICKS, Purveyors to the Royal Court.

Bad Nauheim
Prince of Wales Hotel
FIRST-CLASS FAMILY HOTEL

BAD NAUHEIM
Schneider's Private Hotel
VICTORIA
PARKSTRASSE, 34.
Write for Booklet.

Hanover, Germany
Most desirable residence city in all Germany.
HOTEL ROYAL
Old established, thoroughly first-class hotel, in centre of town.

MARIENBAD
Hotel WEIMAR
Residence of the late King Edward VII.

COLOGNE (Rhine)
WESTMINSTER HOTEL
First Class. Opp. Cathedral.
AUTO GARAGE.

BAD WILDUNGEN.—Illustrated booklet from Charles Von der Bruck, 61 Park Place, New York.

France.

VICHY.
Hotel du Parc
Majestic Palace
Nouvel Hotel
Pavillon Sevigne.
J. ALETTI, Gl. Manager.

MONTANA HOTEL
AD.: MONTANOTEL
Avenue de l'Opera, PARIS
11, Rue de l'Echelle
Close to the Louvre, Palais Royal, and Tuileries Gardens.
ALL MODERN AND LATEST IMPROVEMENTS
G. ARN, Manager.

AIX LES BAINS
Hotels SPLENDIDE and EXCELSIOR
Leading hotels, magnificent situation.
250 Rooms, 100 Bathrooms.
ROSSIGNOLI, MANAGER.

The Grand Hotel,
PARIS.

England.

SAVOY HOTEL
LONDON, ENGLAND.
THE FAVORITE RESORT OF ALL AMERICANS IN EUROPE.

PICCADILLY HOTEL, LONDON.
Every modern improvement. Hot Water Radiators, Hot and Cold Water and Telephone in every room. 150 Bathrooms. For tariffs apply Town & Country Bureau, 389 Fifth Ave., N. Y.

TRAVELERS' GUIDE—STEAMSHIPS.

Colonel W. C. Gorgas, Chief Sanitary Officer at Panama, says: "Climatic conditions of the Isthmus in April are excellent, as good as at any time of the year."

HAMBURG
Largest S.S. Co
Over 400 SHIPS

AMERICAN
in the World.
1,210,000 TONS

S. S.
KAISERIN
AUG. VICTORIA
MARCH 30, 9 A. M.
Atlantic Service
London-Paris-Hamburg
KAIS'IN AUG. VIC. Mar. 30. 9 AM
*BATAVIA....... Mar. 30, 12 noon
PRES. GRANT...... April 6, 9 AM
AMERIKA........ April 11, 2 PM
*Hamburg direct. 2nd cabin only.

MEDITERRANEAN
Gibraltar, Algiers, Naples, Genoa
S. S. Hamburg.. April 4, 12 Noon
S. S. Moltke... April 18, 10 A. M.
¶S. S. Hamburg. May 15, 9 A. M.
¶Will NOT call at Algiers.

CRUISES
(The Hamburg-American Line originated Ocean Cruising 23 years ago.)

Can you get away for 16 days?
EASTER CRUISE
—TO THE—
PANAMA CANAL
Cuba and Jamaica
By S.S. Victoria Luise
(16,500 Tons)
April 6, 11 a. m.
☞ *HAVANA and COLON reservations also available on Easter cruise.*
☞ *Tourists at Southern Resorts may join this cruise at Havana.*

SUMMER CRUISES
To the LAND OF THE MIDNIGHT SUN. Eight delightful cruises during June, July, and August, from Hamburg to Norway, North Cape, Spitzbergen, duration 14 to 26 days.
Cost $62.50 and up
Splendid service, large steamships "VICTORIA LUISE," "KRONPRINZESSIN CECILIE," and "METEOR."

Write for booklet of any cruise
Hamburg-American LINE
41-45 Broadway, N. Y.
'Phone 1900 Rector
COPYRIGHT 1912

BERMUDA ROUND TRIP $30 UP
By the S. S. "ARCADIAN," Saturdays, 11 A. M. Tickets by Arcadian & Bermudian are interchangeable. THE ROYAL MAIL STEAM PACKET CO. 22 State St., N. Y., Thos. Cook & Son, 245 and 2389 Broadway, 264 and 553 Fifth Av.; Raymond & Whitcomb, 225 Fifth Av., N. Y.
OR ANY STEAMSHIP TICKET AGENT.

TRAVELERS' GUIDE—STEAMBOATS.

BOSTON AND POINTS IN NEW ENGLAND
FALL RIVER LINE Via Newport and Fall River. Lv. Pier 19, N. R., ft. Warren St., week days and Sundays, 5:30 P. M. Strs. COMMONWEALTH and PROVIDENCE. Orchestra on each.
NEW LONDON (Norwich) LINE via New London. Lv. Pier 40, N. R., ft. Clarkson St., week days, 5:00 P. M.; Pier 70, E. R., ft. E. 22d St., 6:30 P. M. Strs. CITY OF LOWELL and MAINE.
NEW HAVEN LINE Lv. Pier 28, E. R., 2:45 P. M.; week days only. Str. CHESTER W. CHAPIN.
BRIDGEPORT LINE Lv. Pier 27, E. R., week days only 11:00 A.M. Str. BRIDGEPORT.
Tickets, &c., at 171 Broadway. Transfer Tourist Offices and Piers.

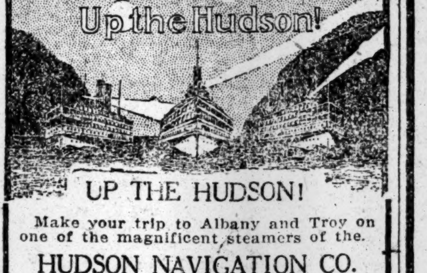
Up the Hudson!
UP THE HUDSON!
Make your trip to Albany and Troy on one of the magnificent steamers of the.
HUDSON NAVIGATION CO.
(Night Lines.)
The boats leave Pier 32, N. R., Daily (inc. Sundays) at 6 P. M.
Freight now received. Phone Spring 9400

JOY LINE 2.40 TO BOSTON VIA BOAT & RAIL.
Providence Direct, $1.50 | Worcester, $2.40
Daily, including Sunday, 5:30 P. M.
From Pier 19, East River.
New Management. Improved Service.
City Ticket Office, 290 Broadway, N. Y.

Central-Hudson Line
Steamers for Newburg, Pokeepsie & Kingston from Pier 24, N. R., ft. Franklin St. Tel. 405 Franklin.

CATSKILL EVENING LINES
Freight received daily. Tel. 1098 Spring.

LEGAL NOTICES.

DISTRICT COURT OF THE UNITED STATES, Southern District of New York.—JAMES W. PATTERSON, Jr., Complainant, against JOHN W. PATTERSON, Defendant.

In pursuance of an order duly made herein on the 20th day of March, 1912, and filed herein on the 23d day of March, 1912, notice is hereby given that all claims and demands against the firm of PATTERSON & COMPANY must be presented on or before the 15th day of April, 1912, to the undersigned, at his office, Room 1614, No. 27 William Street, in the Borough of Manhattan of the City of New York.

The first hearing before the undersigned, the Special Master appointed by said order, will be held at his said office, Room 1614, No. 27 William Street, in the Borough of Manhattan of the City of New York, on the 23d day of April, 1912, at 10:30 o'clock A. M.

All claimants should reduce their claims to writing, stating fully and with particularity the character thereof, and promptly file the same, duly sworn to, with the undersigned.

Dated New York, March 28th, 1912.

CHARLES T. COWENHOVEN, Jr., Special Master.

WILLIAM H. STAYTON, Solicitor for Complainant, 165 Broadway, New York City.

Don't look for signs when hunting for a boarding house. Signs sometimes are misleading. The best and surest way to find the right boarding house is to read the Boarders Wanted advertisements in The New York Times. Telephone Bryant 1000. —Adv.

TRAVELERS' GUIDE—STEAMSHIPS. | TRAVELERS' GUIDE—STEAMSHIPS.

CUNARD
Fastest, Finest & Largest Quadruple Screw Turbine Steamships
Mauretania
APRIL 3 May 22 July 24
April 24 June 12 Aug. 21
1 A. M. July 3 Sept. 11
Lusitania
April 17 May 29 Aug. 7
May 8 June 19 Aug. 28
1 A. M. July 10 Sept. 18
CARONIA
April 10, 10 A. M. June 1
May 4, 10 A. M. June 29
CAMPANIA
May 15, 1 A. M. June 26
June 5, 1 A. M. July 17
CARMANIA
May 18, 10 A.M. July 13
June 15, 10 A.M. Aug. 10
The "Lusitania," "Mauretania," and "Campania" will sail from New York at 1 A. M. Wednesdays, subject to the discretion of the Commander. Passengers served cold buffet supper between 9 P. M. and midnight Tuesday.
LIVERPOOL, LONDON, PARIS, BERLIN, VIENNA
VIA QUEENSTOWN AND FISHGUARD
Mauretania and Lusitania do not stop at Queenstown, eastbound.
New York-Mediterranean-Adriatic Service
Calling at Madeira, Gibraltar, Genoa, Naples, Trieste, Fiume.
Write for Itinerary. Sailing hour noon.
IVERNIA March 30, 5. P. M. May 16
CARPATHIA a April 11 a May 30
SAXONIA April 25 June 12
PANNONIA a b May 2 a b June 20
a Omits Madeira. b Omits Genoa. Quotations furnished for any Tours. Round the World Trips. Special through rates to Egypt, the Far East, South Africa and South America.
Piers Foot W. 14th St., North River, N. Y. Offices, 24 State St., Opp. Battery

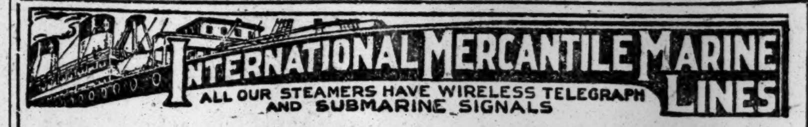
INTERNATIONAL MERCANTILE MARINE LINES
ALL OUR STEAMERS HAVE WIRELESS TELEGRAPH AND SUBMARINE SIGNALS
The Largest and Finest Steamers in the World
New 45,000 Tons Each
OLYMPIC Sail from NEW YORK April 13 3 P. M.
MAY 4, 25, JUNE 15, JULY 6.
TITANIC APRIL 20
May 11, June 1
June 22, July 13
FRENCH A LA CARTE RESTAURANT, TURKISH & ELECTRIC BATHS, SWIMMING POOL, FOUR ELEVATORS, GYMNASIUM, VERANDAH CAFE, PALM COURT. SQUASH RACQUET COURT.
NEARBY SAILINGS
Kroonland... Mar. 30, 10:00 A. M.
Laurentic.... Mar. 30, 12:00 Noon
Minnetonka.. April 3, 9:00 A. M.
Adriatic..... April 4, 12:00 Noon
AMERICAN Pier 62, N. R. 9:30 A. M.
Plymouth—Cherbourg—Southampton
St. Paul....... May 4—St. Louis....... May 11
ATLANTIC TRANSPORT
New York—London Direct, Pier 58, N.R.
Minnetonka....Apr. 3, 9 AM | Minnewaska. Apr. 13
Minnehaha. Apr. 6, 10:30 AM | Minnetonka. May 4
RED STAR Pier 61, N. R. 10 A. M.
London, Paris via Dover—Antwerp
Kroonland...... Mar. 30 | Vaderland........ Apr. 13
*Finland ..... Apr. 6 | Lapland......... Apr. 20
*Will call at Plymouth in place of Dover.
WHITE STAR Piers 59 & 60, N. R.
Plymouth—Cherbourg—Southampton
Olympic (new) Ap. 13, 3PM | Oceanic .... Apr. 27
Titanic (new). Ap. 20, n'n | Olympic (new).. May 4
New York—Queenstown—Liverpool
Laurentic. Mar. 30 noon | Baltic .... Apr. 11
Adriatic.... Apr. 4, noon | Cedric .... Apr. 18
FROM BOSTON To The MEDITERRANEAN
CRETIC. Ap. 8, 3 PM. CANOPIC. Ap. 27, 5 PM
PASSENGER DEPARTMENT, 9 BROADWAY, NEW YORK.

NORTH Kaiser Wilhelm der Grosse Tues. Apr. 2
Prinz Friedrich Wilhelm....... Thur. April 11
Kronprinz Wilhelm............ Tues. April 16.
EXPRESS STEAMERS TUESDAYS LONDON—PARIS—BREMEN FAST MAIL THURSDAYS
DIRECT CONNECTIONS FOR ALL PORTS IN CONTINENTAL EUROPE
Cruise to Black Sea and Caucasus FROM GENOA April 28th to May 29th $200 up.
GERMAN
Cruise to the Polar Regions FROM BREMEN July 18 to August 15 $125 up
Koenig Albert March 30 THE MEDITERRANEAN Berlin (new) April 13
GIBRALTAR, ALGIERS, NAPLES AND GENOA
BALTIMORE-BREMEN direct—One Class (II) Cabin Passengers—WEDNESDAYS
OELRICHS & CO., General Agents 5 BROADWAY NEW YORK
LLOYD

$40.50 To CALIFORNIA
ARIZONA—UTAH—NEVADA
Special colonist rates via water-rail route to Far West and Pacific Coast points. Delightful ocean voyage on big, modern Mallory Liner to Galveston, Texas. Through rates include meals and berth at sea and stop-over privileges at Galveston, resort city of the Southwest. Berth and tourist sleeper privileges to the Pacific Coast, $5.50. Sailings every Wednesday and Saturday. Correspondingly low through rates from New York to all points South and Southwest.
On the Steamship "San Jacinto," sailing from New York March 30th, and the Steamship "Brazos," sailing April 6th, no extra charge will be made for a number of superior, upper-deck staterooms. They will be available under the special $40.50 colonist rate.
MALLORY STEAMSHIP COMPANY
Pier Ticket Office, Pier 45, North River
City Ticket Office, 290 Broadway } New York

FRENCH LINE
Compagnie Generale Transatlantique
Direct Line to Havre—Paris (France.)
Sailing Every Thursday, 10 A. M.
From Pier 57, North River, foot West 15th St.
*La Savoie...... April 4 | *La Savoie....... April 25
*La Provence.... April 11 | ‡France.......... May 2
La Bretagne...... April 18 | *La Provence..... May 9
SPECIAL SATURDAY SAILING 3 P. M.
One class Cabin (II) and Third-class Passengers Only.
‡ROCHAMBEAU (NEW).............. March 30
*Twin-screw steamer. ‡Quadruple-screw steamer.
General Agency, 19 State St., N. Y.

AUSTRO-AMERICAN LINE
MEDITERRANEAN ADRIATIC
Between New York & ALGIERS, ITALY, GREECE, AUSTRIA, KAISER FRANZ JOSEF I. (new), MARTHA WASHINGTON, etc. Literature furnished on application. First-class, $70 up. Thru Bookings Dalmatia, Levant, Orient, India, China, Japan.
PHELPS BROS. & CO., General Agents, 17 Battery Place, N. Y. City.

NEW YORK TO ROTTERDAM
URANIUM S.S.CO.
SHORT ROUTE TO LONDON AND PARIS.
1ST CABIN, ALL OUTSIDE, $50.00 & UP.
Uranium...... Mch. 30 | Uranium...... Apr. 25
Campanello... Apr. 11 | Volturno...... May 9
Uranium S. S. Co., Ltd., 13 B'way, N. Y.

ANCHOR LINE
GLASGOW via LONDONDERRY
Caledonia.. Apr. 6, 11 AM | California.. Apr. 20, 10 AM
Columbia.. Apr. 13, 2 PM | Cameronia Apr. 27, 3 PM
FIRST CABIN, $70 and $75.
SECOND CABIN, $50.
THIRD CLASS, $32.50.
HENDERSON BROTHERS. 17-19 Broadway.

Lilies, palms, crystal caves, corals. Boating, bathing, fishing, cycling, golf. See
BERMUDA by the 14,000-ton OCEANA
Speediest, grandest liner. Lowest rates. Bermuda-Atlantic Line, 290 B'way, N. Y.

FLORIDA & THE SOUTH
Luxurious Passenger Steamers Daily.
MERCHANTS & MINERS LINE
E. H. Low, Agt., 1,123 B'way, N. Y. Tel. 1308 Mad. Sq.

Scandinavian-American Line
NORWAY, SWEDEN AND DENMARK.
A. E. Johnson & Co., Agts., 1 Broadway, N.Y.

s.s. NEW AMSTERDAM
SAILING APRIL 2, 10 A. M.
PARIS — LONDON — ROTTERDAM
via Plymouth and Boulogne s|M.
Marvel of Luxury, Comfort, Steadiness.
HOLLAND AMERICA LINE
Twin-Screw Sailings Tues.. 10 AM
†New Amsterdam....... April 2
*Noordam .... April 9
*Ryndam............... April 16
†Rotterdam............ April 23
*VIA BOULOGNE s|M.
†PLYMOUTH & BOULOGNE.
Office 39 B'way, N. Y.

FABRE LINE TO THE RIVIERA
AZORES LISBON NAPLES NICE MARSEILLES
Weekly Sailings (approx.) Special Winter Voyages.
JAS. W. ELWELL & CO., G. A., 17 State St., N. Y.

E. H. LOW AGENT ALL LINES REGULAR RATES. 1123 B'WAY, N.Y. TEL. 1308 MAD. SQ.

EXCURSIONS AND TOURS.

BERMUDA
"The Land of the Lily and the Rose."
Sailings twice a week to this charming Winter Resort by new, large, twin-screw steamships, luxuriously appointed, equipped with all modern appliances, cabins de luxe, with private bath, perfect heating and ventilation, orchestra, etc.
Lowest Fares. Choice Accommodations.
Tickets interchangeable for return passage. Booklet, tickets and all information from
THOS. COOK & SON
245 Broadway, 264 and 553 Fifth Ave., 2389 Broadway, New York.

HENDRICKSON'S TOURS
EVERYWHERE.
SPECIAL EASTER rates to FLORIDA, SAVANNAH, BERMUDA, CUBA, WASHINGTON, ATLANTIC CITY, LAKEWOOD.
EUROPEAN Booklets ready.
T. H. HENDRICKSON, 343 Fulton St., Brooklyn.
Hudson Term. Bldg., Room 707, 30 Church St., N. Y.

EASTER TOURS
All Prominent Resorts, $10.00 up.
FRANK TOURIST CO.,
Tel. Franklin 1940. 398 Broadway, New York.

SHIPPING AND MAILS

Miniature Almanac for To-day.

Sun rises..5:50 | Sun sets..6:22 | Moon sets..4:42

THE TIDES.

	High Water. A.M.	High Water. P.M.	Low Water. A.M.	Low Water. P.M.
Sandy Hook	4:30	5:11	10:53	11:17
Governors Island	5:00	5:45	11:40	6:00
Hell Gate	6:50	7:35	1:15	1:35

Arrived—Thursday, March 28.

SS Canada, Palermo, March 15.
SS President Grant, Hamburg, March 14.
SS Hamburg, Palermo, March 15.
SS C. F. Tietgen, Copenhagen, March 14.
SS Kroonland, Antwerp, March 16.
SS Manhattan, Antwerp, March 8.
SS Manzanillo, Manzanillo, March 21.
SS Arcadian, Bermuda, March 26.
SS Olinda, Nuevitas, March 21.
SS Snestad, Naples, March 20.
SS Marie di Giorgio, Sama, March 25.
SS Axminster, Guantanamo, March 20.
S Ida Cuneo, Baracoa, March 23.
SS Marchioness of Bute, St. Lucia, March 20.
SS Northwestern, Port Arthur, Tex., March 19.
SS Iroquois, Jacksonville, March 25.
SS Comus, New Orleans, March 23.
SS Manna Hata, Baltimore, March 26.
SS Satilla, Philadelphia, March 27.
SS Millinocket, Stockton, March 26.
SS Zacapa, Kingston, March 23.
SS Ivernia, Boston, March 27.

Incoming Steamships.

DUE TO-DAY.

Koenigin Luise	Bremen	Mar. 16
Carpathia	Gibraltar	Mar. 18
Miramichi	Seville	Mar. 11
Canadian	Liverpool	Mar. 16
Iroquois	London	Mar. 15
Cavour	Barbados	Mar. 22
Mexico	Vera Cruz	Mar. 21
Maracaibo	Curacao	Mar. 21
San Marcos	Brunswick	Mar. 26
El Norte	Galveston	Mar. 23
Mauretania	Liverpool	Mar. 23
Minnetonka	Southampton	Mar. 16
Roon	Bremen	Mar. 14

DUE TO-MORROW.

Savoie	Havre	Mar. 23
Lord Sefton	Liverpool	Mar. 15
Apache	Jacksonville	Mar. 28

DUE SUNDAY.

Touraine	Havre	Mar. 23
Minnehaha	London	Mar. 21
Caledonia	Glasgow	Mar. 23
Marengo	Hull	Mar. 16
Ancon	Cristobal	Mar. 25
Prins Willem V.	Haiti	Mar. 25
Crown of Navarre	Trinidad	Mar. 23
City of St. Louis	Savannah	Mar. 28

Outgoing Steamships.

SAIL TO-DAY.

	Mails Close.	Vessels Sail.
Bayamo, Tampico	——	12:00 M.
Mohawk, Jacksonville	——	1:00 P.M.
Madonna, Naples	——	3:00 P.M.
Benedict, Barbados	9:00 A.M.	11:00 A.M.

SAIL TO-MORROW.

	Mails Close.	Vessels Sail.
K. A. Victoria, Hamburg	5:30 A.M.	9:00 A.M.
Laurentic, Liverpool	8:30 A.M.	12:00 M.
Carolina, San Juan	9:00 A.M.	12:00 M.
Arcadian, Bermuda	9:00 A.M.	11:00 A.M.
Tivives, Jamaica	9:30 A.M.	12:00 M.
Havana, Havana	10:00 A.M.	12:00 M.
Thames, Jamaica	11:30 A.M.	1:00 P.M.
Westerwald, Jamaica	11:00 A.M.	2:00 P.M.
Korona, St. Thomas	11:30 A.M.	2:00 P.M.
Hungarian Prince, Argentina	12:00 M.	3:00 P.M.
Kroonland, Antwerp	——	10:00 A.M.
Koenig Albert, Naples	——	11:00 A.M.
Uranium, Rotterdam	——	3:00 P.M.
Batavia, Hamburg	——	12:00 M.
Rochambeau, Havre	——	3:00 P.M.
Guantanamo, Santiago	——	12:00 M.
Creole, New Orleans	——	12:00 M.
Concho, Tampa	——	1:00 P.M.
Brazos, Galveston	——	1:00 P.M.
Iroquois, Jacksonville	——	1:00 P.M.
City of Columbus, Savannah	——	3:00 P.M.
El Mundo, Galveston	——	12:00 M.

SAIL MONDAY.

	Mails Close.	Vessels Sail.
Marowijne, Paramarino	11:00 A.M.	3:00 P.M.
Allianca, Cristobal	11:30 A.M.	3:00 P.M.
Rio Grande, Brunswick	——	1:00 P.M.
Santa Anna, Rio Janeiro	11:00 A.M.	1:00 P.M.

Supplementary mails are open on the piers of the American, English, German, and French transatlantic lines until within ten minutes of the hour of sailing.

By Wireless.

SANDY HOOK, N. J., MAR. 28, (MARCONI.)

SS Oceania, Algiers to New York, 250 miles E. noon; due 29th, 9 A. M. Austro-American Line.
SS Savoie, Havre to New York, 1,155 miles E. 7:40 P. M. 27th; due 30th, 9 A. M. French Line.
SS Mauretania, Liverpool to New York, 355 miles E. 5 P. M.; due 29th, 10 A. M. Cunard Line.
SS Minnetonka, London to New York, 198 miles E. 3 P. M.; due 29th, 9 A. M. Atlantic Transport Line.
SS Carpathie, Triest to New York, 260 miles E. 8 A. M.; due 29th, 9:00 A. M. Cunard Line.
SS Roon, Bremen to New York, 193 miles E. 3:30 P. M.; due 29th, 10 A. M. North German Lloyd.

LIZARD, ENGLAND.

SS Olympic, New York to Southampton, 735 miles W. at 1 P. M.; due Plymouth 29th, 1 P. M. White Star Line.

SCOTLAND LIGHTSHIP, (UNITED.)

SS Brazos, Galveston to New York, 305 miles E. Galveston Bar 8 P. M. Mallory Line.
SS Verdi, South American ports to New York, 1,900 miles S. E. 8 P. M. Lampton & Holt.
SS City of Columbus, Savannah to New York, 190 miles S. 8 A. M. Savannah Line.
SS Herman Frasch, Sabine to New York, 212 miles W. of Tortugas 7 P. M.
SS Momus, New Orleans to New York, 25 miles N. W. Tortugas 8 P. M. Morgan Line.
SS Maracaibo, Curacao to New York, 176 miles S. 8 P. M.
SS City of St. Louis, Savannah to New York, 647 miles S. 8 P. M. Savannah Line.
SS Rio Grande, Brunswick to New York, 240 miles S. 7 P. M. Mallory Line.
SS Mexico, Vera Cruz to New York, 213 miles S. 8 P. M. Ward Line.

Foreign Ports.

Arrived.

SS Lituania, at Libau, March 24.
SS Duca d'Aosta, at Genoa, March 26.
SS Rotterdam, at Boulogne, March 27.
SS Kassinga, at Suez, March 28.
SS Karonga, at Penang, March 23.
SS New York, (Dutch,) at Rotterdam, March 26.
SS Lackawanna, at Manchester, March 27.
SS Indradeo, at Suez, March 25.
SS Lindinfels, at Suez, March 25.
S Orotava, at St. Michaels, March 25.
SS Amerika, from Hamburg, March 25.
SS Lindenfels, at Suez, March 25.
SS Orotava, at St. Michaels, March 25.

Sailed.

SS Oceania, from Naples, March 26.
SS Venezia, from Marseilles, March 26.
SS Oriflamme, from Rowen, March 26.
SS Westminster, from Durban, March 25.
SS Katuna, from Colombo, March 25.
SS Breslau, from Bremen, March 25.

Passed.

SS Thespie, New York for Manchester, passed Fastnet.
SS Saxonia, for New York from Naples, passed Gibraltar.

Transpacific Mails.

Destination and Steamer.	Mails Close in New York.	
Hawaii, Japan, Korea, China, and Philippine Islands (via San Francisco)—Nile	Mar. 29	6:30 P.M.
Japan, Korea, and China (via Tacoma)—Seattle Maru	Mar. 29	6:30 P.M.
Japan, Korea, China, and Philippine Islands (via Vancouver)—Empress of Japan	Mar. 29	6:30 P.M.
Tahiti, Marquesas, Australia, New Zealand (via San Francisco)—Tahiti	Mar. 29	6:30 P.M.
Guam and Philippine Islands via San Francisco)—U. S. Transport	Mar. 31	6:30 P.M.
Japan, Korea, and China (via Seattle)—Iraba Maru	Apr. 4	6:30 P.M.
Hawaii, Japan, Korea, China and Philippine Islands (via San Francisco—Mongolia	Apr. 5	——
Hawaii, Fiji Islands, Samoan Islands, New Zealand, and Australia (via Vancouver)—Zealandia	Apr. 12	6:30 P.M.

For Latest Shipping News See Page 1.

LEGAL NOTICES.

SUPREME COURT OF THE STATE OF NEW York, County of New York.—In the matter of the application of the E. P. C. COMPANY for authority to change its name to the "ENGLISH PHARMACAL LABORATORIES, INC."

Notice is hereby given that the E. P. C. Company, a domestic corporation having its principal business office in the Borough of Manhattan, City, County, and State of New York, will apply to the Supreme Court of the State of New York at a Special Term, Part I., to be held in the County Court House therein, in the Borough of Manhattan, City, County, and State of New York, on the 15th day of April, 1912, at 10:30 o'clock in the forenoon of that day or as soon thereafter as counsel can be heard for an order authorizing said corporation to change its corporate name to the "English Pharmacal Laboratories, Inc."

Dated at the Borough of Manhattan, City, County, and State of New York, the 20th day of March, 1912.

THE E. P. C. COMPANY,
By JOHN F. MOFFETT, President.
COSULICH & MARTIN, Attorneys for Petitioner, E. P. C. Company, 1,531 Broadway, Borough of Manhattan, New York City.

The New York Times

"All the News That's Fit to Print."

PUBLISHED EVERY DAY IN THE YEAR BY THE NEW YORK TIMES COMPANY.
Adolph S. Ochs, Pres't & Tr. B. C. Franck, Sec'y.
Address all communications
THE NEW YORK TIMES.

Publication Office	Times Square
Downtown	15 Beekman Street
Wall Street	2 Rector Street
Harlem	263 West 125th Street
Bronx	149th St. and Bergen Av.
Brooklyn	343 Fulton Street
Staten Island	8 Richmond Tce., St. George
Long Island City	47 Vernon Avenue
Jersey City	415 Fuller Building
Hoboken	94 Hudson Street
Newark	794 Broad Street
WASHINGTON	Post Building
PHILADELPHIA	Public Ledger Building
CHICAGO	122 South Michigan Boulevard
LONDON	2 Pall Mall East, S. W.
PARIS	34 Rue du Sentier
BERLIN	60 Friedrichstrasse

ONE CENT Greater New York, Jersey City, Newark. Elsewhere, Two Cents. Five Cents Sunday.

Subscription Rates—by Mail, Postage Paid.

DAILY AND SUNDAY, per Week	$0.17
DAILY AND SUNDAY, per Month	0.75
DAILY AND SUNDAY, per Year	8.50
DAILY, per Week	0.12
DAILY, per Month	0.50
DAILY, per Year	6.00
SUNDAY, with Pictorial Section and Review of Books, per Year	2.50
THE NEW YORK TIMES BOOK REVIEW, per Year, (to Canada $1.50)	1.00
TIMES WEEKLY FINANCIAL REVIEW, per Year, (to Canada $1.50)	1.00

To Foreign Addresses—Daily and Sunday, $1.95 per month; Daily, $1.35 per month.
To Canadian Addresses—Daily only, 50c. per month; Daily and Sunday, 90c. per month.

Entered as second-class mail matter.

NEW YORK, FRIDAY, MARCH 29, 1912.

THE PEOPLE ARE FIT TO RULE.

Col. ROOSEVELT is right. The people are fit to rule and govern themselves. We have always believed it, now we know it. The people prove their fitness by rejecting the Colonel. After having been exhorted, appealed to, cajoled, pleaded with, and most unconscionably mussed up for months by the Colonel and his campaigners, after a pile of money contributed by the Colonel's friends—shall we say out of their "trust" funds?—has been spent in the effort to evoke that overwhelming popular call for him as the only man for the job, the people of one State after another—Indiana, New York, Colorado, Iowa, North Dakota—turn their backs on the Colonel and indicate their preference that somebody else shall be President. Most of them prefer Mr. TAFT. The people of these States have plainly, once for all, told the Colonel that they do not want him in the White House. This is absolutely convincing proof that he is right when he says that the people are fit to rule.

In these modern times some, not many, students of political theory have doubted the capacity of the people to govern themselves. They point to examples which show how easy it is to mislead the people, how they run after plausible demagogues, and listen confidingly to notorious charlatans of the press and of the pulpit, how they take up with outlandish fads and how, under the teaching of mountebanks, they espouse foolish and unsound doctrines and principles. These instances merely prove that some of the people are foolish, that it is easy to mislead part of them. When the whole people, however, are made clearly to understand what is put before them, when their attention is definitely called to the things they are asked to accept and sanction, they have a habit of showing great wisdom. They cling to what is sound, they reject the spurious.

Col. ROOSEVELT is entitled to great credit for the unflagging zeal and industry and vociferation with which he has put his doctrines before the people. He has made them understand what he was driving at. That was enough. Having come to understand him, they have informed him and are informing him, for the process is still going on, that they will have nothing to do with his crazy and dangerous innovations, and that they do not want him. Yes, the people are fit to rule and govern.

REPEALING RECIPROCITY.

The Senate Finance Committee has reported favorably the bill repealing the enactment of reciprocity with Canada because Canada has not executed its share of the bargain. Even if this is the suitable ultimate action to take, is it clear that it ought to be taken at this time? As the matter stands, we are indulging ourselves in the relaxation of our exclusion of Canadian woodpulp and products, and are suffering no damage. As part of a reciprocity bargain awaiting confirmation, no nation has any right to expect similar favors unless it gives us suitable consideration. But if the exemption of Canadian woodpulp and products stands by itself, we invite objections from all other nations with like products. Already they have asserted such a claim, and the demand will be strengthened by the action now proposed to be taken. Would it not be well, whether or not it is necessary, either to let the matter rest or to extend the favor to Canada to other nations?

Why should we be precipitate about abolishing a bargain it was so difficult to make? If the bargain cannot be consummated, it must fail, but ought not fair notice of our intention be given to Canada? The gentlemen proposing repeal offhand can hardly be following Canadian politics. If they were they would know that reciprocity was never so strong in Canada as it is to-day. The defeat of reciprocity has been regretted from the day it was registered, and is a burning issue at the moment. For example, Wednesday's Canadian newspapers contain reports of the investigation by the Dominion Senate of why reciprocity failed, and of the results to Canada. The Deputy Minister of Agriculture of Saskatchewan estimates the loss by the failure of reciprocity to his Province alone at $17,000,000. The Secretary of the United Farmers of Alberta estimates the loss at $20,000,000. The loss to Canada is also a loss to us, for if Canada had realized those profits, they would have been made on sales to us, with corresponding effect in the reduction in the cost of living.

The reciprocity agreement was of the sort that reciprocated. We have a real need of the benefits it secured to us, and should not despair prematurely of obtaining them. The agreement was the entering wedge which reduced tariff burdens on both sides the border, with equal advantage. However much a naked reduction of tariff burdens may be objected to, there can be no sound objection to reductions which secure reductions. One of the best uses of a tariff is as a basis of bargaining for its removal, and reduction for nothing when the reduction might be made to buy reductions from the other side is sheer waste of good ammunition. Some Canadians are saying that this is a reduction year in the States, and that they will get for nothing the reductions we sold, that is, without making the corresponding reductions themselves. It would be better business to lend our support to the other sort of Canadians, those who want the reductions to be mutual, and who are willing to pay for what they get.

THE REAL BRANDT CONSPIRACY.

The Grand Jury finds no evidence to warrant indictments for conspiracy in securing the thirty-year sentence of BRANDT, and that is what was expected, for that conspiracy was a yellow newspaper invention. But the public had a right to expect something more of the twenty-three men composing this Grand Jury.

How could they fail to condemn and denounce the astral "conspiracy" in the Brandt case, the conspiracy to blacken a woman's reputation, the spreading broadcast of slanders that compelled her to seek a hearing before these jurors to defend herself against the base falsehoods of a convict without a shred of reputation, or even a rudimentary trace of honor? Does this Grand Jury feel that it has done its full duty in making a presentment that contains no mention of this monstrous outrage?

District Attorney WHITMAN is commended for the "energy, fidelity, and fairness" with which he conducted the investigation. Is the Grand Jury satisfied that he did his full duty impartially and with fairness? The public, we imagine, does not share that feeling. From the beginning Mr. WHITMAN appeared to have believed BRANDT's lies, and to have accepted the yellow newspaper invention of a "conspiracy" as a matter requiring most solemn inquiry. It is not enough to say that the District Attorney has shown himself to be a very gullible person. His official conduct is in question, and, in our judgment, it is open to most serious criticism. He has taken a view of his duty as prosecuting officer that served to give weight and substance and the authority of his office to the vile fabrications of the conscienceless persons who have sought to make a yellow sensation out of the Brandt matter. We may easily acquit Mr. WHITMAN of any intent to aid and abet that effort, but it is a very serious question indeed whether one so easily misled is a proper person to be District Attorney of New York County.

THE DUAL SUBWAY.

The Assembly has passed the dual subway enabling act by twenty to one. The Governor has a right to be pleased that both houses so promptly responded to his emergency messages, which played a great part in a good work. Opinion in the community at large will divide not very differently from the votes in the Legislature. The opinion is not unanimous in favor of the dual subway because there is a fraction of the city electorate which has a selfish interest in an expensively built and operated subway contrary to that of the city as a corporation, and because there is still another fraction who believe, contrary to evidence and experience, that a public subway is better than any other. There is still another fraction of dissentient opinion which it is unnecessary to characterize since it has shown itself to be negligible.

It is a good work wherein everybody concerned is entitled to his share of the praise to be divided among so many. While specification is invidious, probably nobody will dissent from the view that President MCANENY is entitled to most gratitude from his fellow-citizens. He has nothing to regret either of unwise speech or thought or wabbling policy. It is hardly too much to say that but for him there never would have been any dual subway. Mayor GAYNOR and Controller PRENDERGAST have been on both sides, but happily are on the right side at last. The Public Service Commission and the Board of Estimate fought each other hard at first, and have sometimes taken action not altogether admirable, but they pulled together at last, and that settled it. Even Mr. MCANENY could not have built the subway without the cooperation of Mr. WILLCOX.

We offer our sympathies and our good wishes to the lonely contemporaries who do not agree with us, and our congratulations to those who do—now. It would be superhuman not to invite some of them to look back at their files and compare them with their present attitude. But all is forgiven on this happy occasion. There is not a farepayer, a taxpayer, a rentpayer, or a homeseeker who will not rejoice at the work now to be achieved, and who is not beholden to those who have cooperated for their benefit. The city will grow as it has never grown before, and in growing will benefit many industries on a scale of even National importance. There are difficulties of detail yet to be encountered, but those who have achieved this result have thereby gained a prestige which ought to make opposition futile. To say "Well done" to those faithful officials is equivalent to promising to uphold their hands in still greater accomplishments for the public good.

THE TRIANGLE FIRE BILLS.

The eighteen bills drawn by the Legislature's Factory Investigating Commission are held up in the Senate Committee on Labor and Industry. Chairman MCMANUS and Messrs. BURD, T. D. SULLIVAN, CULLEN, THOMAS, and PLATT are willing to be named, it seems, as throttlers of legislation that would have made impossible a repetition of the horrors of the Triangle Waist factory fire. Hundreds of structures in this city are no better protected than the Asch Building. It is a case of dollars against lives—an outlay of money that would not be wasted, that would actually net a profit to the owners compelled to make it in the interest of mercy and prevention. The committee withholds the bills at the instance of narrow, purblind, and greedy interests.

The Assembly has passed only eleven of these eighteen bills; the Senate has not been permitted to act on any of them. By a special message Gov. DIX can draw them from the grasp of the committees, and put them before the Legislature for action. They were drafted carefully, deliberately, after the facts had been officially sifted. No one has dared oppose them openly. Both the dead and the living cry out for their passage.

PUBLIC MEN AND NEWSPAPERS.

In order to find out what public men think of newspapers, Collier's has made a "digest of the opinion" of fifteen who, it says, "are as well qualified to "judge of the efficiency and fairness "of newspapers as any similar number "of Americans." Ten of these are Senators, seven from States west of Lake Michigan, and three from the South. One is ex-Speaker CANNON. The others are Mayor GAYNOR, Mr. H. L. HIGGINSON of Boston, Mr. BRANDEIS, and ex-President ELIOT. It is a fairly representative little group, and if their opinions were carefully formed, candid, and clearly expressed, they should have a certain value. For lack of these qualities they have little. Both the favorable and the unfavorable—and the former exceed the latter—are too vague to give much guidance to the readers or the makers of newspapers. Probably the symposiasts are not much to blame for this fact, as there is no sign that they were asked for specific comment; most of the opinions read as if they were compiled from chance utterances, given out with no definite purpose and no sense of responsibility.

The most obvious trait of the more severe denunciation is a blend of moral cowardice with a certain itching for sensationalism—the very faults laid at the door of the newspapers. Mr. BRANDEIS, for instance, says that Boston newspapers would not publish facts as to the "corruption of the special interests" in that city, "because of their "connection with the special interests "which controlled them." He does not say what newspapers he refers to or what interests or what facts. He contents himself with stating as a fact what is his inference, and with charging the worst of motives without any evidence, without giving any chance to examine the grounds of his assertion. Undoubtedly he knows what legal responsibility would be incurred by an adequate, manly statement, but, apart from that, he shirks the responsibility which an honorable and courageous man would naturally feel in accusing fellow-citizens of gross and discreditable misconduct.

Dr. ELIOT ought not, perhaps, to be held to quite so strict an accountability. He is in "a situation of greater freedom and less responsibility"—to borrow a phrase from Mr. GLADSTONE—than the lawyer. He has spent a long and useful life as a teacher, mostly of young men, an occupation not without perilous tendencies toward sophistication and demoralization. But, as reported in Collier's, he passes beyond the limit of fair tolerance. For instance, he wishes to sustain the charge that "the newspaper profession is not free," and here is the way he takes:

> Harvard men in journalism, editors and others, have often told me that they are not free, that their opinions are largely controlled by the counting house. One instance was the refusal of the Boston press to publish a court verdict against a manufacturer of an adulterated article—that manufacturer being an advertiser in the newspapers. A reporter on one of the most respectable of these papers attempted to get the story in. He failed, but soon afterward the newspaper published a large advertisement by the condemned manufacturer. Patent-medicine proprietors still control the opinions of many newspapers on all subjects which could possibly affect the patent-medicine business.

We do not, of course, deny that ex-President ELIOT believes, and may have good reason to believe, that this charge is true. But he gives not the slightest proof. He merely passes on to the public a story that he has heard. He says it is "an instance" of the corrupt patroonery which he alleges. It is really an instance of inexcusable timidity on his part, for indulgence in which we can see no good motive. If his object be to reform the evil he declares to exist, it is plain that he would serve that end by giving to the public the name of the newspaper, the name of the manufacturer, the adulterated article referred to, and the particulars of the court verdict. Especially it would promote his purpose if he gave the names of his informants. All this might be libelous; unquestionably it would be unless the doctor could plead justification in the truth of his statements and sustain the plea. That would be troublesome, but it would also be fair and decent. If he is not willing to take this course, why should he condemn a whole profession, give the weight of his name to a sweeping accusation against it, and seek to justify it by retailing hearsay testimony that, as he gives it, has, and can have, no serious value?

The "newspaper profession," like every other, has good and bad men in it who do good and bad work. In the long run every paper will be judged by what it really is. But it is a curious fact that men of standing in society—public men, even learned doctors—should be unable to attack the papers for cowardice and sensationalism without displaying on their own account those unlovely qualities.

THE BRITISH COAL STRIKE.

The British coal strike would be practically over now if it were not for the determination of the well-paid leaders of the strikers to keep the fires of opposition burning as long as possible. Throughout the English midlands the miners were anxious to return to work before the acceptance by the Liberal Government of the minimum wage principle, a further plunge into socialism which, sooner or later, will involve the country in worse industrial disturbances than it has yet experienced. Even in Scotland and North Wales the miners are disposed to accept the Minimum Wage bill as a substantial victory for organized labor, or syndicalism, it undoubtedly is, and return peacefully to work pending the action of the local wage boards and committees. So far as the bulk of the men are concerned the vote on resumption of work is merely a matter of form, and within a week it is likely that nearly all the mines will be in operation.

Even at the price paid for it this result must be accounted welcome, for starvation has threatened the unemployed. It is perfectly fair to assume that the gravity of the situation has been somewhat exaggerated, as the striking miners have not been penniless, but many other trades have been badly affected. The Miners' Federation has won a great victory, but a check must be given before long to the growth of socialism in Great Britain. The silence of Mr. LLOYD-GEORGE continues to be eloquent. There is no doubt that he, and not the Premier, however, will suffer most in repute as the evil effects of the new system manifest themselves. A return of the Conservatives and Liberal Unionists to power in case of an early dissolution now seems inevitable.

TOPICS OF THE TIMES.

Isn't This His Only Joke?

It is more than a little remarkable that Col. ROOSEVELT should have made one of his very few distinctly—and intentionally—humorous utterances on the day after the New York primaries, for it was a day when his mood was evidently the reverse of jocose and he was devoting most of his time and energy to fierce denunciation of men and events that had seriously displeased him. Yet he did find a moment in which to give his opinion of Kings as he had found them, and to make a really amusng explanation of his lack of desire to be one.

"I like the Kings I have met," he said, "but I don't want to be one because the "function of those Kings, expressed in "terms of democracy, would be the position of Vice President for life, with "the leadership of the Four Hundred "thrown in."

That, now, is not only an amusing definition, but there is a good deal of accuracy about it, which, of course, improves the quality of the jest. We do not ourselves recall that anybody of any importance ever accused the Colonel of having the ambition he repudiated. There has, indeed, been some loose talk about aspirations for a dictatorship, but nobody has been sincerely frightened by it, the real apprehensions having been as to what the Colonel might do in the office which he does want and of late has avowedly been trying to get.

His objection to kingship—its present lack of power and the present futility of its functions—is perhaps significant. Leadership of the Four Hundred naturally does not appeal to him, and though he did take the Vice Presidency once, it is easily conceivable why it would be intolerable now. Incidentally, several Kings have been very nice to the Colonel, and they may think it a bit unkind, not to say ungrateful and discourteous, for him to repay their hospitality by making fun of them—and on his bad day at that.

Doctrine and Word Both Venerable.

Sir ALMROTH WRIGHT's last previous appearance in the foreign dispatches, as we recall it, followed some remarks of his about bathing—remarks which attracted somewhat startled attention because they expressed a rather low opinion of that usually commended practice and warned people that frequent applications of soap and water facilitated the attacks of microbes by—well, by removing a natural and efficient defense against them. Now Sir ALMROTH has been discussing the suffrage—or perhaps it was only the suffragette—movement, and he is even more severe against that than against baths.

To give women the ballot, he says, would be the beginning, not the end, of war between the sexes. As he more eloquently puts it, "If ever Parliament concedes the vote to women in England, "it will be accepted by the militant suffragist, not as an eirenicon, but as a victory which she will value only for the "better carrying on of her fight à "l'outrance against the oppression and "the injustice of man."

That ought to silence the raging female of the species, at least for the time it takes her to find out what on earth an "eirenicon" is, anyhow. The word is used only in the very first families, and it is made especially nipsome by putting the extra vowel in its first syllable. It is a fine old word, just the same, and, though it hasn't been used much of late years, that fact makes only the more comprehensible, an alert suffragette may say, its employment by a man who tells women that they can, without sacrifice of dignity, give willing subordination to husbands and fathers. Between the word and the exhortation there is, as it were, a beautiful contemporaneity, and a certain vetustity marks them both.

Everybody declares, however, that Sir ALMROTH is a wise and skillful doctor, and of "physiological emergencies" he doubtless speaks with high authority. That is well, for he is likely to meet several as soon as the suffragettes get after him.

Something Like a Rebellion.

Though the things done by the Rock Island rioters have been familiar enough as incidents of industrial struggles, it is to be noted that they are quite different in motive. For this is no contest between men of like legal status before the law, as when employers and employés are at odds and their disagreement leads to violence. Opposed to each other in the Illinois city are a considerable number of citizens, as such, and the constituted authorities, including the police and the militia, also as such. In other words, the situation is, in its small way, civil war, and the rioters are in rebellion.

Just what their excuse is nobody seems yet to have taken the trouble to explain to the rest of the country, but it is obvious that for once, at least, the commission form of government is not working smoothly. With good reason or bad, a part of the Rock Islanders, helped by their neighbors, according to report, have revolted against the Mayor and some of his appointees, and the latter are defending themselves and the disturbed peace of the city by the use of arms more deadly than the brickbats thrown by the enraged section of the populace. There is, therefore, a certain unusual seriousness about the affair, and perhaps one would have to go back to "Dorr's rebellion," in 1842, to find an analogous episode. The Allens, in Virginia, though they assailed a court, hardly attacked the law itself or questioned its theoretical propriety.

It has been claimed for the commission form of municipal government that though it puts in office about the same sort of men, and, indeed, the same men, that the commoner system does, it produces better results from them by increasing their responsibility as well as their power. Something seems to have gone wrong in Rock Island, and there will be impatience to know whether the wrongness lies with the commission or the Commissioners.

Strikers in a New Role.

In offering to guard the coal mines during the "suspension of work," which is with such difficulty distinguished from a strike, the anthracite miners not only admit that the mines will need guarding, but they make an implied threat as to what will happen if the detested outsiders are called in to do the work of protection.

This is hardly judicious, from some points of view, particularly as there is little likelihood that the novel offer will be accepted by the operators. The latter will probably ask, "Who will guard the guards?" an ancient question to which no quite satisfactory answer has ever been found, in the coal region or out of it.

The more intelligent miners do understand, however, that injury to the mines is at best a costly revenge for their ills rather than a remedy for them, and it is not improbable that they would be faithful and efficient guardians. If their suggestion were accepted, negotiations for peace would have a better basis than usual, for something of the accustomed bitterness and hostility would be wanting.

400,000 WIRELESS AMATEURS.

To Discourage Their Work Would Check Progress in the Art.

To the Editor of The New York Times:

I note your timely article on "The Wireless Control Bill." While you have taken your stand very well, as far as the commercial interests go, I would like to give the views of the wireless experimenters and amateurs whom I have represented for the last six years.

Although it is not generally known, there are to-day close to 400,000 wireless experimenters and amateurs in the United States alone. The Wireless Association of America to-day numbers 16,189 members, and there are now 122 wireless clubs and subsidiary wireless associations scattered from coast to coast.

Much has been written and said against the wireless amateur, and while it is true that some mischief has been done, report has never been made of any case where serious damage was done, except in a single instance a few years ago, when a Massachusetts amateur transmitted a false "S. O. S." call, which sent a United States Government boat out on a fool's errand. On the other hand, the amateur has done a great deal of good by taking up distress calls, and it should be understood that good work has frequently been done in the past by amateurs receiving and transmitting such calls where they would probably not have been received by the few commercial and Government stations. Furthermore, a great many amateurs, while not necessarily schoolboys, have done much to further the art in general, and many patents have been taken out during the last three years by such students interested in wireless.

The interests which would like to see the Alexander bill passed have evidently not looked very much into the future. On account of the vast distances in this country, radio-telegraphic and radio-telephonic intercommunication will positively find a distinct usefulness, greater without doubt than that of the present telephone. An immense usefulness alone will be found in radio-telephonic stations between moving vehicles and fixed posts.

There is a feature in wireless which perhaps is not appreciated. It has been recognized that, on account of the great interest which a young man finds in the study of wireless, this new art does much toward keeping him at home, where other diversions usually, sooner or later, lead him to questionable resorts; and for this reason well informed parents are only too willing to allow their sons to become interested in wireless. If it were only for this reason, it would be worth while not to curb enthusiasms for the new art. The public fully shares this view, which has been proved time and again.

H. GERNSBACK.
Business Manager Wireless Association of America, Editor Modern Electrics.
New York, March 27, 1912.

Mischievous Lexington Tunneling.

To the Editor of The New York Times:

It would appear to any one familiar with subway construction on Lexington Avenue and the underpinning of abutting property that Douglas Smith is extremely ignorant of the conditions as they have existed for the past 30 days, and even before that time. Not only has plaster cracked, but ceilings have fallen, and in a number of instances the buildings themselves have settled at least half an inch.

It is quite apparent from what Mr. Smith says that he does not reside on Lexington Avenue. If he is sufficiently interested to stroll along Lexington Avenue where the underpinning is progressing and call at a few of the abutting properties, he will in a number of cases find people who are almost unable to open their doors on account of the settling which has occurred.

D. CALHOUN & CO.
New York, March 27, 1912.

ROOSEVELT AND DELILAH.

Tale Retold of the Broken Vow and the Shaven Locks.

To the Editor of The New York Times:

Roosevelt has slept on the knees of Delilah; he has been shorn of his locks: his strength has departed from him. He was a Nazarite unto God from his mother's womb and began to save Israel from the hand of the Philistine malefactors of great wealth. The spirit of God came mightily upon him; he rent the young lion as he would have rent a kid. He made a feast to the Philistines; he had them as companions; he put riddles to them and kept them guessing for seven days; his anger was kindled against them; he smote thirty men of them and took their spoil, for he was a practical man. He took three hundred foxes, called muckrakers, and took firebrands, and, turning tail to tail, put firebrands in the midst of every two tails, and he let them go in the standing corn of the Philistines. He smote the Philistines hip and thigh with a great slaughter, and said,

With the jawbone of an ass
Heaps upon heaps,
With the jawbone of an ass
Have I smitten a thousand men.

Green withes of custom he brake as a string of tow is broken when it touches the fire. New ropes of friendship he brake from off his arms like a thread, and when the seven locks of his hair were woven in the loom of party, he plucked away the pin of the beam and the web. Under the vows of the Nazarite unto God, he judged Israel for seven years.

But he loved a woman in the valley of the Potomac, whose name was Delilah Whitehouse; and she made him sleep upon her knees, and seven Governors came and shaved off the seven locks of his Nazarite vow, and he brake his vow, and his strength went from him.

AND HE AWOKE OUT OF HIS SLEEP AND SAID, I WILL GO OUT AS AT OTHER TIMES AND SHAKE MYSELF, BUT HE WIST NOT THAT THE LORD HAD DEPARTED FROM HIM.

DAGON.
New York, March 28, 1912.

PHILHARMONIC PROGRAMMES.

Henry Holt Repeats Assertion That Classic Works Are Not Included.

To the Editor of The New York Times:

Mr. Leifel's answer to my open letter about the Philharmonic programmes calls for a word of explanation. That letter, as printed, does not contain its opening paragraph, which acknowledges the receipt of fourteen programmes sent me by Mr. Charlton, at my request, after he had asked me to resume my box, which I gave up several years ago for the reasons stated in my letter. My criticism, as specifically stated, was based on those programmes, and I knew nothing of those cited by Mr. Leifels. I am very glad those I criticised were not quite representative, and very sorry that they led to my appearing to do this season's concerts injustice.

I must, however, repeat my assertion that the Philharmonic, and other large orchestras, do not play the works of the classical composers—that only a portion of any such orchestra does; and that the parts written by the classical composers for the wind instruments were inspired by bad instruments. Mr. Leifels denies different assertions, which I did not make; and, in answer to my calling the wind parts in the classic music "limited and ill fitting," he indulges in a panegyric on modern wind instruments, while their superiority to the early ones was really a foundation-stone of my whole contention.

Of course the Philharmonic has a right to put on its programme all the music for primitive orchestras, all the piano concertos, all the solos, that it pleases, and to submit any number of its programmes that it pleases to anybody whose patronage it asks; and, of course, anybody receiving such programmes has a right to criticise them, and stay away from the concerts if he prefers.

HENRY HOLT.
Baltimore, Md., March 24, 1912.

THIEVING LAW STUDENTS.

Should Not a Preliminary Certificate of Character Be Required?

To the Editor of The New York Times:

In the course of a discussion of your article regarding the Carnegie Foundation's criticism of the numbers and quality of candidates admitted, a lawyer stated that counsel for the Metropolitan Street Railway Company had prosecuted, among many defendants, four conductors who had habitually stolen fares and who were law students. The four were convicted in the Court of Special Sessions. The four had pleaded with James Quackenbush, chief counsel for the Metropolitan, to have him withdraw his charge upon the ground that conviction would surely keep them from being admitted and that they had stolen to pay law school charges. One of the four, it was stated, was a second year student at Columbia.

Some time ago a suggestion was made to a Judge of the Court of Appeals that it would be advisable to require a preliminary certificate of character for a law student to be filed with his certificate of clerkship, or to be a preliminary requirement for beginning a law school course. It was suggested that the character committee would be more strict in passing upon such a certificate at the beginning of a candidate's studies than it would humanly feel like being in case, as at present, the committee were required to act only at the end of the student's course, when he had actually passed his bar examinations. The suggestion was also made that the present requirement of a final certificate be retained. The suggestion was approved by the Judge, who wrote in reply that the matter, however, was one for the Appellate Division of each department to take up.

DON CARLOS BUELL.
New York, March 26, 1912.

The Easter Times.

To the Editor of The New York Times:

The Sunday edition of THE TIMES for March 24 has just been received. I thank you heartily for the distinct contribution therein made to the work and the ideal of my department in the college here. I am sure that the reproduction of the Holy Grail pictures will enable me to stimulate the vision of the young men under my care—thus the contribution of THE TIMES is a very valuable one.

L. W. CRAWFORD,
Professor of English.
Emory and Henry College, Emory, Va., March 25, 1912.

Mud Baths at Home.

To the Editor of The New York Times:

It has been said that "mud baths" are very valuable in cases of rheumatism and many sufferers have been cured through this form of treatment. This being the case, sufferers of this malady ought to find bathing in our dirty water of New York beneficial. The water in one's tub appears like a puddle of rain on a country road after standing several days. This may be a splendid opportunity for some of our friends to find relief.

HENRY J. NEWMAN.
New York, March 27, 1912.

A Needy Widow's Family.

The mother of four children, who has been a widow for the past four years, works as a laundress three or four days each week to support her family. Her earnings, from $4 to $6 per week, are sufficient with what the church gives her for food, to meet all the expenses except the rent. To earn enough for that would necessitate a full week's work, with the resulting neglect of her home, loss of time with her children, and too great a strain on the strength of the breadwinner—matters which now are all carefully safeguarded. In another year the oldest child, a responsible lad, will begin to work. The Charity Organization Society asks for $120 to pay the rent until the mother can have his help.

Gifts may be sent to the office of the Society, 105 East Twenty-second Street, and will be acknowledged.

The Charity Organization Society acknowledges with thanks the following contributions received in response to previous appeals in THE TIMES.

Mrs. Carrie C. Brown, $3; George L. Hall, $3; Mrs. A. M. Kidder, $25; Mrs. S. B. S., $2; Scottish Rite Masons of Aberdeen, $5; J. C., $2; Mrs. Francis Briggs, $1.

EL GRECO AND GOYA PAINTINGS FOR VIEW

Artists' Remarkable Work to be Shown at Knoedler Galleries Next Wednesday.

LOTOS CLUB'S EXHIBITION

An Eighteenth Century Portrait by Romney, and Study of Olive Trees by John S. Sargent Among Gems.

One of the most important exhibitions of the season will open at the Knoedler Galleries next Tuesday, when a group of paintings by El Greco and Goya will be shown. All the examples come from New York and belong to private collectors. The public will have an opportunity to judge somewhat of the merit of these remarkable painters, one preceding, the other following, Velasquez, and each showing a side of Spanish thought and character very different from his. El Greco's popularity in America is of recent date, and the important examples of his art found in this country have been for the most part acquired within the last decade. The liking for Goya, who is more of a modern in type and genius, dates further back, and the prices paid for his pictures of late are two and three times as high as those paid twenty years ago, which, of course, is only a first symptom of an increasing vogue, and not a proper measure of his great talent. This exhibition is to be conducted in much the same fashion as the loan exhibition held in these galleries earlier in the season. There will be an admission charge, and the proceeds will be for the advancement of woman's suffrage.

At the Lotos Club a group of paintings from the collection of Burton Mansfield are on view to the members of the club and their friends on Saturday evening and the following days. The privileged visitors will be treated to a feast of artistic quality such as few private collections of modern art provide. There is one eighteenth century portrait, the "Young Man in a Red Coat," by Romney, which faces the entrance, but the interest of the exhibition does not centre in this example. In fact, it is hard to find a centre of interest, so eagerly does the attention move from one fine thing to another. The vigorous study of olive trees by John S. Sargent, with its prompt touch and just values, suggests the mood of the watercolors still at Knoedler's; a crisp marine by Alfred Stevens, rich in technical charms, and with the clean, deep color of the sea, is a sympathetic companion for Whistler's portrait of his brother, which we described some time ago, when it was on view at a dealer's gallery. There is something of Corot, but more of Weir, in the restrained beauty of the landscape with figures by J. Alden Weir; the greens and grays have a little of the tonic quality of American atmosphere, and the boy on a donkey driving home the cows is the poetic American version of Theocritus.

The group of pictures by Arthur Davies now on view in a "one-man exhibition" of that artist's work holds nothing more poignant in aesthetic appeal than the girl's head seen against the rusty blues of a Chinese rug, and the present writer found the "Windmill," by John La Farge, a particularly treasurable bit of color, more to be desired than many a larger and more "important" example.

Other Americans represented are Blakelock, with trees against a tawny, burning tiger sky; William Gedney Bunce, Elliott Daingerfield, Charles H. Davis, Louis Paul Dessar, Charles Melville Dewey, Thomas W. Dewing, Paul Dougherty, Robert D. Gauley, A. L. Groll, C. W. Hawthorne, with his "Morning Chocolate," a painting leagues ahead of any of his fisher subjects; Childe Hassam, with his Lyme Church; Winslow Homer, with "The Fisher Girl"; George Inness, Homer Martin, Willard Metcalf, J. Francis Murphy, H. W. Ranger, Chauncey F. Ryder, William Sartain, D. W. Tryon, J. H. Twachtman, Horatio Walker, John F. Weir, F. Ballard Williams, and Alexander H. Wyant. "A Summer Day," by Wyant, is, we fancy, unique in his art, so compact of romance are its color and generalized forms. Had one seen the name of Monticelli attached to it, there would have been but the mildest sense of surprise. Among the French pictures is a long, low Corot, shadowy and cool, and beautiful in its graduated grays. "Le Pecheur" is the title. There are also a splendid marine by Courbet and a "Nymph" by Fantin Latour, a dusky harmony of crimson, green, and gold.

At the American Art Galleries on public exhibition prior to the date of sale is a collection of silver, glass, laces, ceramics, books, furniture, &c., with a few paintings of miscellaneous interest. Among the paintings are several attractive miniatures, and two little animal studies signed de Vos of slight aesthetic appeal, but sufficiently amusing. There is a large Holy Family attributed to the early Italian school, and a frankly unknown "Death of Cleopatra," that claim notice by their ambitious size and style. The principal value of the collection lies, we should say, in the laces and ceramics, which are not, however, of any special rarity.

Seth Low Returns from Panama.

Seth Low, former Mayor of New York, returned yesterday on the United Fruit Steamship Zacapa from a visit to the Panama Canal accompanied by Mrs. Low. He spent five days inspecting the works. He had only one regret, he said, and that was that Col. Goethals was not there.

PERIPATETIC, NOT ECCENTRIC.

Although This Philosopher Does Things That Excite Banter.

To the Editor of The New York Times:

Under the caption "Do Not Be Slaves to Propriety" the Topics of the Times discusses with its always genial and excellent reason the impositions of conventionalities. The adherence to such as are not governed by decent or moral reasons, and when pursued against one's inclinations, is cowardice and a sacrifice of individuality. When one practices eccentricities with the design of attracting attention, he is easily revealed and becomes a butt. There are others whose conduct though natural, and hence discordant with conventional usage, are pronounced cranks or are subjected to undeserved ridicule. Citing the three illustrations, the sitting on a stone fence while awaiting a car, the walking bareheaded in the rain, and reclining on the grass at eventide in preference to indulgence in vapid talk are far from evidences of eccentricity, which some laymen regard as first steps toward insanity.

A New Yorker by birth, for a third or more of a century, in early mornings of Sundays, holidays, or "made" occasions, I have tramped the city—Westchester, Queens, Kings, and Richmond Counties, and Northern New Jersey—until all points of historic and scenic interest have been fairly well absorbed through repeated visitations. I plead guilty to having sat on stone or other fences awaiting cars to return by, and when appearing indolently to let them pass in my enjoyment of the perchified surroundings. This sort of relaxation gradually becoming known, some of my acquaintances have made it the subject of banter.

I, in turn, might ridicule or reproach them with more reason for their lie-a-bed proclivities on a Sunday morning, sometimes superinduced by some social excesses of the preceding evening which violated nature. In my walks I meet a few carrying geologists' hammer canes, butterfly nets, magnifying glasses, books, or other devices contributing to instructive amusement. I find more sense than eccentricity in their pursuits. Then there are golf, lawn tennis, and other contortionate field exercises, accompanied by costumes almost masquerade like in hue and form, in none of which I indulge, but do not pronounce as eccentricities. In "essentials, unity; in nonessentials, liberty."

UNRESTRAINED.
New York, March 24, 1912.

'THE BARGAIN' HAS SUSPENSE AND GRIP

With Some Highly Effective Acting by John Emerson and Amelia Gardner at Try-out Matinee.

HAS UNUSUAL SITUATION

Weakness of Motive and Unrelieved Gloom Should Be Amended Before Play Is Offered to General Public.

THE BARGAIN, a play in four acts. By John Maynard Booth. Criterion Theatre.

Mrs. Arnold	Amelia Maybourn
Nita Arnold, her daughter	Eileen Errol
Jane, her maid	Elizabeth Eyre
Ira Corbus, her brother	Dodson Mitchell
Eliot Arnold, her stepson	John Emerson
Messenger Boy	Meyer Berenson
Walter Van Zandt	Albert Parker
William Schroeder	Albert Warburg
Mrs. Van Zandt	Amelia Gardner
Martin	Thomas McGrane
District Attorney Graham	Robert Wayne
Draper	Frederick Roland

As melodramas go "The Bargain," acted for one matinée at the Criterion Theatre yesterday afternoon, is of an exceptionally gripping sort. This, too, in spite of the fact that it is overwritten in places and has a more serious defect in the absence of sufficient motive for the action, which brings about the most important situations of the play. From a popular standpoint its chances would be further enhanced by the introduction of some light. The play as it stands is practically unrelieved gloom, and this fault may be difficult to amend. But as against the faults, by no means irremediable, are the virtues of an unusual story with enough of the element of mystery about it to make it interesting.

"The Bargain" of the title is one entered into by the mother of an alleged murderer and the important "eye-witness," upon whose testimony the prisoner is practically certain to be sent to the electric chair. This witness is a ne'er-do-well stepson. When the play opens the case is almost in the hands of the jury. And about this time the fact is disclosed that the stepson, who had charge of his father's estate left in trust for wife and daughter, has speculated with the funds and lost practically everything. The wife's brother, a lawyer from Philadelphia, makes the discovery, and charges the boy with his crime. After reassuring his stepmother and sister, and sending them from the room, he confesses, but implores the lawyer to give him one week's time in which to readjust certain matters of his own. The request is ultimately granted. And the second act brings a tense scene, in which the stepson, having sent for the mother of the supposed murderer, in consideration of a large sum of money, offers to convince the Judge and the jury that he himself is the guilty person. It appears that his physician has told him that he has an incurable disease, and that he can live six weeks at most. With death imminent he takes this means of providing for those he has wronged. There is a long argument, of course, but, finally, the woman agrees to the bargain. And presently the stepson has matters so arranged that news of fresh evidence spreads in the court, detectives arrive, he is arrested, and confesses.

And now comes a letter from the physician telling the young man that there has been an error in the investigations at the chemical laboratory, that the diagnosis was incorrect, and that, from all appearances, he has a long lease of life before him. Needless to say he is greatly distressed to discover that he has practically thrown his life away, and there is a final act, in which he does make it appear for a time that his confession was merely in line with his bargain, and that the original testimony against the other man was the truth.

As the play seems not unlikely to have further presentation there is no occasion now to disclose the final outcome. After all, the surprise in these affairs counts for something. But it may be said, in justice to the laywright, that the suspense is well sustained to the end.

There is more ingenuity in the development of the situations than might appear from the bare recital of the story. But one may reasonably object to the Quixotic action of the young man, in the light of his previous general character and reputation. Certainly in making him a stepson rather than own blood relative his motive for risking his own neck, even though his death is imminent, is weakened.

On the programme "The Bargain" was credited to "John Maynard Booth," which, it is understood, is an alias covering the name of Hilliard Booth, the original author, and Miss Cora Maynard, who did some revision of the manuscript.

Certainly it gained much yesterday from the exceptional excellence of some of the acting.

As the "rotter" stepson Mr. John Emerson was entirely convincing, presenting the figure with just the right amount of nervous force, and making its weaknesses just sufficiently pathological in the exposition for the effect of plausibility. Mr. Emerson has been seen in much the same type of rôle before, and there can be no doubt that he had a model in Tully Marshall's playing of somewhat similar characters. But though he occasionally employs tones and movements that suggest the other actor his general characterization is superb.

Amelia Gardner again plays with a perfect suggestion of natural and appealing emotion, and handles several very difficult scenes most admirably.

Lesser rôles are very well acted by Amelia Mayborne, Dodson Mitchell, Thomas McGrane, and Albert Warburg.

GREEK ORCHESTRA APPEARS.

Mandolin Players Awaken Enthusiasm in Audience of Countrymen.

An organization known as the Royal Athenian String Orchestra, mainly composed of mandolin players, made its first New York appearance last evening at Carnegie Hall before an audience composed almost entirely of Greeks, which manifested its enthusiasm in no uncertain manner. The programme was not made up of numbers composed for the instruments at hand. It included the overture to "Der Freischütz;" short numbers by Grieg, Massenet, and Tschaikowsky; the overture to "The Magic Flute," some Hungarian dances of Brahms, a dance from Bizet's "L'Arlesienne" Suite and the overture to "The Bohemian Girl."

The orchestra was composed of thirteen men, one of whom played the bass viol and one a large mandolin. The others performed on ordinary mandolins. Nicholas Lavdas conducted the orchestra and he also was on the programme as the arranger of a number of Greek songs which were heard in the form of an overture.

The orchestra might have appeared to better advantage if it had played more native Greek works of the folk song order, just as the Balalaika orchestra plays Russian songs. There seems no need in this city for the performance of the overture to "Der Freischütz" on mandolins. Later, it was stated, the organization will be heard in a Greek programme.

The orchestra, considering its size and makeup, manages to get a good many varieties and shades of tone; its attack is good and so is its homegenity of tone. Naturally, however, monotony is unavoidable and the character of the instruments does not permit of that suavity of tone which is possible with balalaikas.

Clergymen See "The Terrible Meek."

A special clerical matinée of Charles Rann Kennedy's one-act play, "The Terrible Meek," was given at the Little Theatre yesterday, with an audience composed entirely of clergymen. The performance began at 12 o'clock in order to give those ministers who had Lenten services in the afternoon time to reach their churches. "The Flower of the Palace of Han," which forms a part of the special matinée bill, was omitted.

Actors' Fund Benefit This Afternoon.

The annual benefit for the Actors' Fund of America at the Century Theatre this afternoon will begin at 1:30 o'clock on account of the length of the programme. The management stated yesterday that all of the advertised features would be seen. The bill will close with an all-star cast presenting the trial scene from "The Merchant of Venice."

SOCIAL NOTES.

Mrs. Harry McVickar and Mrs. Stephen Pell are leaving to-day for a visit to the Grand Canyon of Arizona.

Mrs. Lorillard Spencer is sailing to-morrow on the Arcadian for a visit to the West Indies.

Mrs. Weldon Keeling is giving a dinner and musicale at her residence, 116 East Fifty-eighth Street, on April 2. Additional guests have been asked for the music.

Sir Bertrand and Lady Dawson, who are arriving on the Mauretania to-day, will stay at the Ritz-Carlton. Sir Bertrand is private physician to King George.

Mr. and Mrs. Reginald Brooks, who have been visiting Mrs. Waldorf Astor in London, are also arriving on the same steamer, and will be at the Hotel Gotham for the remainder of the season.

Mr. and Mrs. Edward Breitung gave a small dinner last evening at the St. Regis for Frederick Townsend Martin, and afterward the party occupied a box at the theatre.

The marriage of Miss Katherine Oakley and Edward S Perot, Jr., will take place at All Angels' Church, West Eighty-first Street, instead of St. Agnes's, as stated. The Rev. Mr. Ashley Morgan, assistant rector, will officiate.

Mrs. James R. McKee and Miss Mary McKee returned yesterday from Bermuda.

WEDDED AT SHERRY'S.

Miss Saramay Kalmus Married to A. S. Klauber—Honeymoon in Europe.

The wedding of Miss Saramay Kalmus, daughter of Mr. and Mrs. A. H. Kalmus, to Alfred S. Klauber, son of Mr. and Mrs. Samuel Klauber, took place last evening at Sherry's. The Rev. Dr. I. Moses officiated. The matron of honor was Mrs. Leonard E. Klauber, and Miss Maud Hess was maid of honor. The bridesmaids were the Misses Hortense Werdenschlag, Josephine Schiele, Hattie Mamluck, and Jeanne Samter.

Leonard E. Klauber was best man, and the ushers included Gordon Kaiser, Norman Cohen, Walter Kops, Albert Kaufherr, Murray Klauber, and Nathaniel I. Kalmus

Mr. and Mrs. Alfred S. Klauber will spend their honeymoon in Europe, sailing on the Kaiserin Augusta Victoria to-morrow.

GIBNEY-JONES ENGAGEMENT.

A. E. Jones to Wed Miss Mary Gibney, a Sister of Late Mrs. Jones.

Mrs. Eugene C. Gibney of 500 West 143d Street announces the engagement of her daughter, Miss Mary H. Gibney, to Arthur E. Jones of 116 West Seventy-second Street. Mr. Jones married Miss Ethel J. Gibney, a sister of his fiancée, who died nearly two years ago. The wedding will take place after Easter.

Miss Brooke to Wed E. B. Harold.

Special to The New York Times.

BALTIMORE, Md., March 28.—Dr. and Mrs. St. George Tucker Brooke of Charleston, W. Va., have announced the engagement of their only daughter, Miss Anne Washington Brooke, to Edward Byron Harold of Newark, N. J. Miss Brooke is a graduate of the West Virginia University and a member of the Kappa Gamma Fraternity. Mr. Harold is a senior in the law school at Yale. No date has been set for the wedding.

PROFESSIONALS AT MATINEE.

Throng Sees Eddie Foy in "Over the River" at Globe Theatre.

The professional matinée given by Eddie Foy and his company in "Over the River" at the Globe Theatre yesterday afternoon attracted an audience of actors and actresses that filled every seat in the playhouse. John L. Golden, the composer of the music, and George V. Hobart, the librettist, held a reception in the lobby before the play began, and Mr. Foy held another reception in his dressing room between the acts.

Among the prominent members of the theatrical profession present were Otis Skinner, Louis Mann, Joseph Weber, Lew Fields, William Collier, Robert Hilliard, James J. Corbett, Clifton Crawford, Joseph Jefferson, George Beban, Malcolm Williams, Fred Stone, David Montgomery, Walker Whiteside, George M. Cohan, William Harrigan, Gertrude Bryan, Emma Carus, William Rock, Ina Claire, Clara Palmer, Ada Lewis, Flossie Hope, William G. Smythe, Martin Beck, and Marshall P. Wilder.

German Comedy at Barnard To-night.

At Brinckerhoff Theatre, Barnard College, this evening and to-morrow evening, the Deutscher Verein of Columbia University and the Deutscher Kreis of Barnard will present Ludwig Fulda's four-act comedy, "Die Jugenfreunde." Among the names in the list of patronesses is that of the wife of the German Ambassador to the United States.

Olive Fremstad Sings Brunnhilde.

Olive Fremstad sang Brünnhilde in "Die Walküre" at the Metropolitan Opera House last evening, and Putnam Griswold was heard as Wotan. The cast also included Mr. Jörn as Siegmund, Miss Morena as Sieglinde, and Mrs. Homer as Fricka. Mr. Hertz presided at the orchestral desk.

Mlle. Bordoni for the Winter Garden.

Arrangements were completed yesterday whereby Mlle. Bordoni, who is now one of the stars at La Cigale, Paris, will be one of the members of the Winter Garden company next Fall. Mlle. Bordoni is said to be very beautiful and to have a remarkable voice.

THEATRICAL NOTES.

Edith Ellis has entered into contract with the Bobbs-Merrill Company to dramatize Russell Miller's novel, "The Man Higher Up."

Robert Hilliard will produce a new play, "The Avalanche," in Philadelphia on April 2. Mr. Hilliard is co-author with W. A. Tremayne, and will act the leading role himself.

The 100th performance of "A Butterfly on the Wheel" at the Thirty-ninth Street Theatre will be celebrated next Thursday evening. Between the second and third acts Madge Titheradge, who plays the leading role, will personally distribute roses to the women in the audience.

R. A. Roberts, the English protean actor, arrived in New York on the Kaiser Wilhelm der Grosse yesterday to begin a tour of the Percy Williams vaudeville theatres, opening at the Colonial Theatre next week.

A special performance of Ibsen's "Ghosts" will be given Monday evening at David Kessler's Second Avenue Theatre by Paul N. Orleneff and his Russian company.

Lewis Waller has invited all of the prominent actors in town to attend a special invitation performance of "Monsieur Beaucaire" at Daly's Theatre Sunday evening. The responses he has received indicate that every seat in the theatre will be filled.

Edward Hutcheson, general producer for Gus Hill, will put on a vaudeville act at Atlantic City next Monday. The act, which will be called "A Night on a Roof Garden," will employ a large number of principals and chorus people.

The twenty-fifth anniversary of Oscar Hammerstein's theatre-building career will be observed at the West End Theatre on Wednesday of next week, when Victor Herbert will conduct the orchestra at the performance of his operetta, "Naughty Marietta." It was just twenty-five years ago that Mr. Hammerstein began the construction of the Harlem Opera House.

Elaine Inescort, an English actress, who appeared in "The Mollusc" in London, has been engaged by L. S. Sire for the leading woman's role in George Bronson Howard's new play, which Mr. Sire is to produce this season with Hassard Short in the principal male role.

PAINTINGS BY
Arthur B. Davies
EXHIBITION WILL CLOSE TO-MORROW
William Macbeth
450 FIFTH AVE.
Near 40th Street.

DIRECT WIRELESS, LONDON TO NEW YORK

Transmitting Stations to be Built in the Suburbs of the Two Cities.

NEW SERVICE BY JAN. 1, 1913

Marconi to Ask Stockholders in His Company to Increase the Capital to $10,000,000.

Godfrey C. Isaacs, managing director of the Marconi Company in London, who arrived here two weeks ago on the Cunard liner Lusitania with Guglielmo Marconi, the inventor of wireless telegraphy, made it known last night that the company intended to ask the stockholders to increase the capital from $1,662,000 to $10,000,000 at the special meeting which has been called for April 18. He had no doubt that permission to increase the capital would be granted.

"When that matter is definitely settled," said Mr. Isaacs, "we shall start at once to erect a high-powered station in the outskirts of New York and one in the suburbs of London for the direct transmission of wireless messages between the two cities, and we expect that the stations will be open for receiving and transmitting messages by Jan. 1, 1913. In addition to the stations, we shall have central offices in London and in New York, where messages will be received and forwarded to the stations."

Mr. Isaacs said there would be no more difficulty, so far as wireless messages were concerned, in sending them from London to New York than there was at present in sending them from Clifden, Ireland, to Glace Bay, from where the messages are now sent to New York by wire.

"Have you selected a site for the power station?" Mr. Isaacs was asked.

"Not yet," he said. "Mr. Marconi has inspected several locations for the plant, but has not definitely decided upon any one of the suitable sites which have been offered to him."

Mr. Isaacs said that there was no truth in the report that a tower 350 feet high was to be constructed at the new station in New York or that the Marconi Company had received any valuable patents by its acquisition of the United Wireless Company, as there were none to take over. He had brought over the American rights of Sir Oliver Lodge's patents for the American Marconi Company, which were of inestimable value in wireless telegraphy, he said.

With regard to the sending of messages from New York to Panama and South America Mr. Isaacs said that he would be able to speak more definitely on that subject in a day or so.

"The possibilities of wireless development in America are enormous," he said, "and I never realized how great they were until I came to this wonderful city and saw them myself and talked with American business men on the subject."

He will return to England on the Mauretania next Wednesday. Mr. Marconi, he said, will go to Canada and Glace Bay, where he will inspect the new power station, after he has chosen the site for the one to be erected in New York and given out the building contracts.

PLOT TO BALK FIRE LAWS.

Conspiracy to Remove Safeguards to Factory Workers Is Charged.

ALBANY, March 28.—The existence of a conspiracy to prevent the enforcement of laws designed to safeguard factory workers against fire perils has been disclosed in New York City, according to a statement given out to-day by the State Department of Labor.

Commissioner of Labor Williams reports that as a result of the activity of Assistant District Attorney Wasservogel and his department Joseph Heimerdinger pleaded guilty before Judge Mulqueen in the Court of General Sessions to the charge of attempting to bribe two Inspectors of the State Labor Department to rescind orders relating to a twelve-story building at 55 East Eleventh Street. He will be sentenced to-morrow.

"The authorities charged with safeguarding factory conditions," continued the statement, "have effected a scheme of co-operation with the New York City Police Department and the District Attorney for the prompt detection and vigorous prosecution of those who may attempt to obstruct the enforcement of laws and ordinances provided for the protection of factory employes."

PLAN TO TAX MINISTERS.

Suggestion at Conference That Well Paid Should Aid Poor.

At yesterday's session of the Conference of the Methodist Episcopal Church, at the Nostrand Avenue Church, Brooklyn, the Rev. Dr. O. F. Bartholow of Mount Vernon caused a stir during a discussion of the question of increased pay for some of the ministers of the denomination by proposing that the better paid members submit to a tax on their salaries for the benefit of their brethren who are receiving insufficient pay. Dr. Bartholow, who is one of the highest salaried ministers of the conference, said he was willing to share his salary with the "unrecognized heroes" in the country districts who were struggling along on mere pittances.

The subject was brought up by the Rev. George P. Mains, who announced that there had been received from a woman, who did not wish her name mentioned, $900, part of which was to be used in any specific case where a minister was in need because of poor pay.

After proposing that the salaries of the better paid pastors be taxed, Dr. Bartholow said that the minimum salary for a minister should be $1,000 a year. Dr. C. M. North announced that another anonymous donor had offered $5,-0 to be distributed among the ministers who are paid the poorest, with special reference to those who are filling pulpits as supplies. The matter of a fund for the relief of these ministers was referred to comittees who will report on Monday.

Mrs. Frederick A. Lamb Gives a Tea.

Mrs. Frederick A. Lamb gave a tea yesterday at 130 West Fifty-seventh Street, the studio of Louis Mark, to show her recently completed portrait by him. Mrs. Lamb had her sister-in-law, Mrs. Charles Lamb, and Mrs. Frederick Nye receiving with her. Miss Nannette Van Zile and Miss Marguerite Jacquette, two débutantes, poured tea and chocolate. Among the callers were Mr. and Mrs. J. William Fosdick, Mrs. Redfield Mount, Mrs. Frankklin Mott Warner, Mr. and Mrs. Winchester Fitch, Mr. and Mrs. Frederick Dellenbaugh, Henry Clews, Mrs. Jessie La Mont Barlow, Mr. and Mrs. Edward Van Zile, William Van Ingen, Alexander Konta, Charles and Frederick Lamb, Miss Mary M. Orr, and Mrs. Frederick Nathan.

Mrs. Flagler's Morning Musical.

Mr. John H. Flagler is arranging to give a morning musical at the Little Theatre in May to raise money for the Church of the Ascension's music fund. Edith Wynne Matthison (Mrs. Charles Rann Kennedy) will recite, Mrs. Flagler will sing, and there will be other music and also probably some artistic dances.

Recital at Mr. and Mrs. J. H. Hammond's.

A song recital will be given by Reinhold von Marlich at the residence of Mr. and Mrs. John Henry Hammond, 9 East Ninety-first Street, this afternoon at 3 o'clock. Mr. Marlich will be assisted at the piano by Alberto Bimboni.

Mrs. Howard Mansfield the Hostess.

Mrs. Howard Mansfield will be the hostess at the Equal Franchise Society tea on Wednesday next from 4 to 6, and Mrs. Ida Husted Harper will give an address on Susan B. Anthony.

DIX ASKS ONE-MILL TAX.

Urges Passage of a Bill to Produce $11,000,000 Revenue.

ALBANY, March 28.—Gov. Dix sent a special message to the Legislature to-day urging the passage of the bill providing for the imposition of a direct tax of one mill on the dollar. He pointed out that the appropriations this year would total about $49,000,000, while the estimated revenue from indirect taxation would be but $38,000,000. The bill favored by the Governor is estimated to produce $11,000,000 in revenue. The message follows:

"The appropriations of last year's administration amounted to $48,074,192.58. The income for the year against which such appropriations were made, including the direct tax of six-tenths of a mill will be approximately $44,000,000. The appropriations which it is necessary to make this year including the sinking fund requirements are estimated at $49,000,000 while the revenue from indirect taxation and miscellaneous sources is estimated at but $38,000,000.

"The interest and sinking fund charges for the year ending Sep. 30, 1911, amounted to $2,907,942, for the year ending Sept. 30, 1912, amounted to $4,139,227; and for the year ending Sept. 30, 1913, will be approximately $6,080,000. This item of annual expenditure will rapidly increase with the additions to the State debt caused by the issuance of bonds for canal and highway purposes.

"The resources of the State in the way of indirect taxation and miscellaneous receipts will not be sufficient to provide for the normal growth of the State's activities and at the same time for the certain and rapid increase in interest and sinking fund charges.

"With an estimated surplus at the end of the year of only $4,800,000 and estimated income from sources other than direct taxation of $38,000,000, an increase in the direct tax will be necessary to provide sufficient revenue for the year ending Sept. 30, 1913. I have already certified the necessity of immediate passage of a bill which has been introduced to impose a direct tax of one mill which will provide $11,000,000, in explanation of which necessity the foregoing facts are submitted."

OLD HIPPOCRATES OUSTED.

No Longer "Father of Medicine," According to Egyptian Translation.

CHICAGO, March 28.—Dr. Carl H. von Klein, a North Side physician, after twenty years' study and an outlay of $50,000, has completed the translation of the "Papyrus Ebers," an Egyptian medical work 7,000 years old.

The papyrus was revealed in 1872 by George Ebers, who with the aid of Ludwig Stern and some Egyptologists, published the fact that Hippocrates of Cos, who had been known as the "Father of Medicine," no longer possessed that title. The date of the papyrus was so remote as to place Hippocrates in the ranks of modern physicians.

"The Egyptian physicians were the most learned in all the world," said Dr. von Klein to-day. "The incantations in the papyrus are beautiful. They cover all diseases. Even appendicitis, which we considered a new disease a few years ago, is described."

A Dinner for Justice Pitney.

Special to The New York Times.

TRENTON, N. J., March 28.—United States Senator Frank O. Briggs will give a dinner in Washington on April 9 to Justice Mahlon Pitney of the United States Supreme Court. All the Justices of this court, Justices and Judges of the New Jersey courts, Chancellor Walker, the Vice Chancellors, Gov. Wilson, former Governors, and members of the Legislature have been invited.

Lieut. Col. Ferdinand E. De Courcy.

Lieut. Col. Ferdinand E. De Courcy, U. S. A., retired, died yesterday morning at the Park Avenue Hotel. Born in Ireland in 1834, Col. De Courcy came to America and enlisted in the United States Infantry in 1857. He served as Lieutenant in the civil war in the company of which Gen. Sheridan was Captain. Following the war, Col. De Courcy went into the Indian wars of the West, and saw much hard fighting. He was retired in February, 1891, on account of disabilities, with the rank of Major, and in 1904 he was promoted to the rank of Lieutenant Colonel.

Capt. Samuel Duncan.

Capt. Samuel Duncan, a retired mariner, died on Wednesday at his home, 65 South Elliott Place, Brooklyn. He was born at Northport, Me., ninety-six years ago, and, going to sea as a boy, became master of a vessel when he was only 20 years old. He was a sailor for forty-five years. Upon retiring from the sea Capt. Duncan became a member of the firm of Metcalf & Duncan, ship brokers, in South Street, Manhattan.

ARRIVALS FROM EUROPE.

Some of the Passengers on Four Steamships.

Transatlantic liners arriving yesterday and some of their passengers were:

KAISER WILHELM DER GROSSE (Bremen)—Baroness Alice von Bachopen, Miss Frances W. Baylor, Miss Emily Barclay, Baron Maurice de Bethnan, Capt. Karl Boyed, Imperial German Navy; W. H. Forster, Harold Davies, W. H. Forster, Col. G. W. Goethals, Mr. and Mrs. H. S. Harkness, Mrs. J. Howard, Mrs. J. Howell, Dr. Thomas W. Kay, A. B. Lord, Mrs. V. J. Milton, Miss S. C. Plumb, R. Poole, Mr. and Mrs. J. E. Rapp, J. S. Riley, Mr. and Mrs. R. A. Roberts, Dr. Charles E. Rynd, Mrs. Rynd, Mrs. Hurran C. Schwab, Andrew Taylor, R. R. Thompson, Vicomte P. de la Villsetreux, Dowley Williams, Mrs. G. Willing, Jr., and Arthur Wise.

ADRIATIC (Naples)—Mr. and Mrs. A. Blodgett, Mrs. W. C. Brewster, Mr. and Mrs. C. H. Chapman, Miss Anna Corning, R. S. Darlisshin, Mr. and Mrs. Garvin Denby, Miss Anna J. Dengler, Miss A. M. Edgecombe, Mrs. R. L. Farnham, Mrs. G. E. Frost, J. D. Grant, Mrs. O. E. C Hallen, Mr and Mrs. Arthur Holland, C. H. Hyde, Harold M. Jenkins, Mr. and Mrs. S. D. Kittredge, the Rev. W. Laurence, Mrs. Laurence, John F. Lennon, Miss E. M. Lyale, Mrs. J. H. Morice, J. T. Mountain, Richard Wayne Parker, Miss Eleanor D. Parker, C. F. Richards, Miss Clara Richards, Miss Helen Rowand, Frank N. Savage, Mr. and Mrs. George E. Southwick, Mrs. Stella W. Tenney, Mr. and Mrs. C. E. Watson, and Cyrus French Wicker, Secretary of the American Legation at Tangiers.

THAMES (Southampton via West Indies)—Edgar Austin, Mrs. L. E. Allen, Charles Engle, Mr. and Mrs. J. Baker, Mrs. A. K. Baker, S. Boyce, Mr. and Mrs. Gerard J. Buxton, Mr. and Mrs. J. H. Booth, R. J. Christie, Mrs. G. S. Cameron, W. E. Chapman, Joseph Cushman, W. Castle, Warner E. Colville, Mr. and Mrs. W. C. Donaldson, Miss E. Drowne, Mr. and Mrs. J. A. Hosmer, Miss Annie Hooper, Miss V. Horstall, Col. A. H. Nourse, T. D. James, Prof. R. F. Jackson, and H. R. Marsden.

KROONLAND (Antwerp)—Miss Ida D. Davis, Mr. and Mrs. Max W. King, Harold C. King, Parker D. King, Mr. and Mrs. Henry C. Stewart, E. V. Sullivan, Emil Beys, E. A. Blind, and Arthur Claud.

Exhibition of Sculpture by
William Ordway Partridge
March 18th to 30th
Theodore B. Starr, Inc.
Fifth Avenue & 47th St.
New York

Booksellers to the World
BRENTANO'S
BONVOYAGE
BOOK BOXES
CIRCULAR FURNISHED FREE.
$2.50 $5.00 $7.50 $10.00
5th Ave. and 27th St., New York.

DECREE FOR MRS. ERLANGER.

Interlocutory Divorce Granted Three Months Ago Is Made Final.

Special to The New York Times.

NEWBURG, N. Y., March 28.—Mrs. Louise Balfe Erlanger, wife of Abraham L. Erlanger of the theatrical firm of Klaw & Erlanger, to whom an interlocutory decree of divorce was granted by Justice Arthur S. Tompkins at Nyack three months ago, received this morning in this city, on application of Max D. Steuer of New York, counsel for Mrs. Erlanger, a final decree signed by Justice Tompkins

The defendant was represented in the trial of the case before Referee A. F. Hall by former District Attorney Jerome of New York. At the time the interlocutory decree was signed Mr. Jerome made a motion to have the proceedings sealed previous to placing them in possession of the Clerk of Rockland County. This the Justice declined to do.

Mrs. Erlanger before her marriage was prominent on the stage as Louise Balfe.

ARCTIC FILMS SHOWN.

Capt. Frank E. Kleinschmidt, who has recently returned from a five months' cruise along the Alaska Coast, the islands in Bering Sea, Siberia, and the Arctic Ocean, during which he took thousands of feet of moving picture films, showed about 4,000 feet of the films at the American Museum of Natural History last night. The pictures show polar bears swimming in the Arctic Ocean, walrus rookeries with the great, ungainly sea animals in thousands, wonderful Alaskan waterfalls, and seals and sea lions on shore and in the water.

With the pictures Capt. Kleinschmidt delivered a lecture on the subject of Alaska, the scenery of which he declared to be grander than anything in Switzerland, while its resources, he said, are practically limitless.

Obituary Notes.

The Rev. JOHN ALEXANDER DENNISTON, curate of St. Augustine's chapel of Trinity Parish, died on Wednesday. For many years he had held the office. He was born in New York and was a graduate of Columbia University and the General Theological Seminary.

ROBERT REID, head of one of the largest ice cream manufacturing establishments in this city for twenty years, who was also head of a large creamery concern, died on Wednesday at his home, 315 Sterling Place, Brooklyn. Mr Reid was 66 years old and was born in this city. A widow survives him.

JOHN T. NEILON, manager of the Brooklyn Branch of Henry Clews & Co., bankers, for many years, died on Tuesday at his home, 114 Ryerson Street, Brooklyn. He was fifty-two years old and unmarried. Mr. Neilon was a member of the Brooklyn Elks and the Borough Hall Business Men's Association.

JOHN H. MALLON, 48 years old, former Supervisor and ex-Assemblyman, died suddenly at his home in Buffalo, N. Y., yesterday.

LUCY CAROLINE VAN TASSEL, the widow of Jacob Van Tassel, is dead at her home, 674 Park Place, Brooklyn. Mrs. Van Tassel was born in Manhattan in 1834 and her father was the first ladies' boot maker in this city.

Mrs. J. PEMBROKE THOM, State Regent of the Daughters of the American Revolution, is dead at her home in Baltimore.

GEORGE H. JONES, a civil engineer who lived at 121 West Ninety-first Street, fell dead on the platform of the Twenty-third Street station of the Sixth Avenue Elevated Railroad early yesterday morning. He was 70 years old, and the cause of his death is thought to have been heart disease. Mr. Jones was for forty years a member of the Masonic order and a charter member of New York Commandery.

Mrs. MARY NORMAN, wife of Capt. Francis Norman, the marine superintendent of a line of steamers plying between New York and the Far East, died Tuesday night at her home, 807 Stratford Road, in the Flatbush section of Brooklyn. Mrs. Norman had been around the world several times on ships commanded by her husband. Six years ago Capt. and Mrs. Norman went to Brooklyn to make their home.

EDWARD P. HART of Freeport, L. I., who served with the New York forces in the Philippine uprisings, is dead at his home as the result of diseases contracted in the tropics. He had been ill since his return to this country fourteen years ago. Mr. Hart was thirty-two years old.

HARRY W. BERRYMAN, a former member of the Orange Common Council, died last night at the Essex County Homeopathic Hospital. of meningitis. Mr. Berryman was 32 years old, and a native of Orange. He served two three-year terms in the Council.

The Rev. Dr. BENJAMIN WARREN ATWELL, an Episcopal clergyman, died suddenly at his home in Newton, Mass., yesterday. The Rev. Dr. Atwell was 75 years of age, and for several years had been retired from parochial work.

Miss Caroline W. Fuller, eighty-four years of age, a descendant of Samuel Fuller, who came to America in the Mayflower, died yesterday at the residence of her nephew, E. M. F. Miller, 797 Lexington Avenue. She was born in Brooklyn and has one sister living, Mrs. Martha C. Miller.

JOHN PICTOR DONIPHAN, a Director of the American Manufacturing Company, died yesterday at his residence, 282 Jefferson Avenue, Brooklyn. He was born in 1848 at Lynchburg, Va.

Mrs. MARY SAMLER DAVIS, 74 years of age, wife of Robert Vernon Davis and mother of Justice Vernon M. Davis, of the Supreme Court, died yesterday afternoon after a long illness at her residence in this city. Mrs. Davis was a daughter of Nicholas Samler, a member of an old New York family, and Jane Ogden Mansfield Samler.

GILBERT LONGFELLOW, a cousin of the poet, died at his home in Pasadena, Cal., yesterday, aged 88 years.

WALLACE M. SOVEREL 70 years old, one of the pioneer ice dealers of the Oranges, died Wednesday night at his home in East Orange, N. J., of heart disease.

WILLIAM B. WEEDEN, a retired mill owner, died at his home in Providence, R. I., yesterday, aged 78. At one time he was in control of the Weybosset mills, now owned by the American Woolen Company.

Marriage and death notices intended for insertion in The New York Times may be telephoned to 1000 Bryant.

Born.

DEITZ.—Mr. and Mrs. Nathan Deitz, (nee Jeanette Rosenblum,) 101 West 115th St., announce the birth of their second son, Monday, March 25.

CONLAND.—March 27, Hartford, Conn., to Mr. and Mrs. H. H. Conland, a son.

DOWNS.—March 24, Danbury, Conn., to Mr. and Mrs. Charles Downs, a son.

Married.

HUBBARD—GILL.—At Las Cruces, N. M., on Wednesday, March 27, by the Rev. Hunter Lewis, Ednah Cheney, daughter of Clifford Belcher Gill, to William Eustace Hubbard of Yonkers, N. Y.

NICHOLS—MILLER.—On Thursday, March 28, 1912, at Pelham Manor, by Rev. Dr. D. S. McKay, May B. Miller, daughter of Mrs. Peter Miller to Charles G. Nichols, Jr.

Brooklyn.

FULTON—LOCKWOOD.—March 27, Norma J. Lockwood to Daniel F. Fulton.

LOSEE—Newberry.—March 27, Violet Newberry to Herbert I. Losee.

New Jersey.

VAN CLEEF—METZ.—March 27, Catherine M. Metz to Ferdinand Van Cleef.

BLOCH—HIRSCHFIELD.—March 27, Newark, Lillian Hirshfield to Oscar Bloch.

New York State.

STIEGLITZ—KLEIN.—March 26, Goldie Klein to Abraham Stieglitz.

$500,000 Needed to Help Cancer Patients

We have reached a crisis in our work. With money we can purchase an addition to our present well-equipped plant that would give us double our present capacity.

This Hospital is supported by voluntary contributions, and all of its 100 beds are occupied. Will you not help us to receive the scores of sufferers who come to us for treatment, and for whom we have no room?

The recent purchase and installation of the most advanced apparatus for the treatment and relief of cancer have brought a flood of cases to us demanding care.

NEW YORK SKIN AND CANCER HOSPITAL,
2d Ave., Cor. 19th St.,
New York City.
J. CLEVELAND CADY, President.
J. EDWARDS WYCKOFF, V-Pres.
W. R. SHEFFIELD, Secretary.
ALFRED R. KIMBALL, Treasurer.

Died.

ABBOTT.—Adele Gerne, beloved wife of Julian H. Abbott, at her residence, 531 West 112th St. Notice of funeral hereafter.

ARBUCKLE.—On Wednesday, March 27, at his residence, 315 Clinton Av., Brooklyn, John Arbuckle, in the 74th year of his age. Interment Friday at Pittsburgh, Penn.

BABCOCK.—On Wednesday, March 27, at her home, in Nyack, N. Y., Sarah Grosvenor Babcock, eldest daughter of Edwin S. Babcock and the late Sarah McLa Babcock. Funeral Friday at 8 from her late residence.

BELL.—March 27, 1912, May Roberta, daughter of Mary Bell and the late Robert F. Bell. Funeral at convenience of family.

BERGEN.—On Monday, March 25, 1912, at Orlando, Fla., Cornelius J. Bergen, husband of Ida Belle Plowman. Funeral services at the residence of his son, No. 643 Flatbush Av., on Friday, March 29, at 2:30 P. M.

BONNER.—On Wednesday morning, March 27, Celestine, only daughter of Paul E. and Theodora W. Bonner, aged 20 years. Funeral services at the Church of the Incarnation, Gates Avenue, between Franklin and Classon Avs., Brooklyn, on Friday, March 29, at 11 A. M. Interment private.

BOYCE.—On Wednesday, March 27, Annie Louise Boyce, (nee Blair.) Funeral service at her late residence, 159 Main St., Astoria, L. I., on Saturday, the 30th inst., at 8 P. M. Interment, Sunday, Greenwood Cemetery.

CARY.—In Cleveland, Ohio, on Tuesday, March 26, Mary Stockly, widow of the late John E. Cary.

CONNOLLY.—On Wednesday, March 27, 1912, Alice M. Harrison, wife of Edward J. Connolly. Services at late residence, 1,805 Clinton Av., Bronx, Friday, March 29, 8 P. M. Interment private. Troy and Albany papers please copy.

COURSEN.—Brookline, Mass., on March 27, 1912, George H. Coursen, son of the late Gershon Hampton Coursen and Caroline Higbee Coursen of New York. Baltimore (Md.) papers please copy.

CUTNER.—On Thursday, March 28, Mathilde Cutner, in her 75th year. Funeral services at her late residence, 64 East 81st St., Sunday, March 31, at 10 A. M. sharp. Members of Communante Israelite Francaise, Deborah Verein, are invited to attend.

DAVIS.—Entered into rest, March 28, 1912, Mary Samler Davis, beloved wife of Robert Vernon Davis, and daughter of Nicholas Samler, and Jane Ogden Mansfield. Funeral private.

DEL MAR.—On March 27, 1912, Emily, wife of Alexander Del Mar, aged 68 years. Funeral from her late residence, 311 West 70th St., Friday, at 10 A. M. Interment private. London and San Francisco papers please copy.

DISOSWAY.—Mills Riddick, son of the late Hon. Gabriel Toillon Disosway and Diana Tabb Riddick, on March 28, 1912, at residence of his daughter, Mrs. Charles Knight. Services from his late residence, 429 Columbia St., West New Brighton, Staten Island, Saturday, at 2 P. M. Interment at Moravian Cemetery.

DONIPHAN.—After a brief illness, on March 28, 1912, John V. Doniphan, beloved husband of Mary Hurst Doniphan, in the 65th year of his age. Funeral service at his late residence, 282 Jefferson Av., Brooklyn, on Friday, March 29, at 5:30 P. M. Kindly omit flowers. Lynchburg, Va. and St. Louis papers please copy.

DRUKKER.—Wednesday, March 27, at 11:10 P. M., Lilly, (nee Pollock,) wife of Joseph S. Drukker and mother of Roy and Paul Drukker, at Hotel Majestic. Funeral will take place March 29, at 1:30 P. M., from the Hotel Majestic. Interment at Salem Field. Kansas City and St. Louis papers please copy.

ECKERSON.—Suddenly, on March 23, 1912, at his residence, Trevista, near Belmar, N. J., M. Bogert, eldest son of the late James and Anna Maria Bogert Eckerson.

FULLER.—Suddenly, on Thursday morning, March 28, 1912, Caroline W. Fuller. Funeral services at her late residence, 797 Lexington Av., on Sunday afternoon, March 31, at 4 o'clock. Interment at the convenience of the family.

GALLIN.—John W. Gallin, suddenly, at his residence, 95 South 1st, Brooklyn, on Tuesday morning. Funeral from his residence on Saturday morning at 10 o'clock, thence to St. Peter and Paul R. C. Church. Interment Calvary Cemetery.

GUTMAN.—Abraham Gutman, beloved husband of Pauline Stern, in his 72d year, at Atlantic City, Wednesday, March 27. Notice of funeral hereafter.

HITCHCOCK.—On March 27, Esther J., beloved wife of Randall Creighton Hitchcock, aged 59 years. Relatives and friends are invited to attend funeral services at her late residence, 416 St. Nicholas Av., on Friday at 9 P. M. Interment on Saturday at convenience of family. Boston and Hoboken (N. J.) papers please copy.

HOEFER.—March 27, Henry F. Hoefer, aged 50. Services Stephen Merritt's new chapel, 8th Av., near 21st St., Saturday, 1 P. M.

HOGAN.—On March 27, Mary G., beloved daughter of Michael and the late Ellen Hogan, at her residence, 341 East 51st St. Funeral Saturday, March 30, at 10 A. M., to St. Patrick's Cathedral. Requiem mass at 10:30.

LANGDON.—On March 28, 1912, after a brief illness, Mary Marvin, beloved wife of Robert Getty Langdon. Services at her late residence, 135 South Elliott Place, Brooklyn, Saturday, March 30, at 2 P. M.

MARIS.—Mrs. Eliza Hall Maris passed away Thursday afternoon, March 28, at the residence of her daughter, Mrs. Lawrence L. Moore, 450 Riverside Drive.

MARKS.—William L. Marks, aged 55 years. Funeral "THE FUNERAL CHURCH," 241 West 23d, (FRANK E. CAMPBELL BUILDING,) Saturday evening, 8 o'clock. Interment, Philadelphia, Penn. Please omit flowers.

MARSHALL.—Daniel Richardson, March 27th. Funeral service at his residence, 326 Audubon Av., Thursday evening, March 28, at 8 P. M.

MAYERS.—On March 28, Rosa, widow of the late Michael Mayers, in her 85th year. Funeral, Friday, from the residence of her daughter, Mrs. Eva Goldsmith, 229 West 105th St., at the convenience of the family.

MEEKS.—Suddenly, on Thursday morning, at Hotel Bonta, 94th St. and Broadway, New York City, Emma, wife of Edwin B. Meeks, in the 66th year of her age. Notice of funeral hereafter.

NEWMAN.—At Bayonne, N. J., Thursday, March 28, 1912, Mary F., widow of John Newman. Funeral services from her late residence, 129 Av C, Bayonne, N. J., on Sunday, March 31, at 3 P. M. Interment private.

OVERTON.—On March 27, 1912, William Brewster Overton, at his residence, 112 East 79th St., age 70 years. Funeral services at St. Bartholomew's Chapel, Madison Av. and 44th St., on Saturday, March 30, at 2 P. M. Interment, Greenwood Cemetery.

REID.—On Wednesday, March 27, 1912, Robert Reid. Funeral service at his home, 315 Sterling Place, Brooklyn, on Friday, March 29, at 8 P. M.

ROBITSCHER.—On March 26, 1912, Frederick, husband of Esther Robitscher, in his 73d year. Funeral from his late residence, 148 East 71st St., on Friday morning, March 29, 1912, at 9:30 o'clock.

SCHALEK.—On Thursday, March 28, Mathias, beloved husband of Fredericke Schalek, in the 100th year of his age. Funeral private.

SMITH.—On Wednesday, March 27, 1912, Bryan Hooker Smith, in the 84th year of his age. Funeral services will be held at the First Presbyterian Church, Henry St., near Clark St., Brooklyn, on Friday, March 29, at 2:30 P. M.

STOEHR.—Alfred Stoehr, son of Julia F. and the late Jacob Stoehr, died at Cincinnati, Ohio, Jan. 6, 1912. Interment, March 29, in Moravian Cemetery, Staten Island.

TALCOTT.—On Thursday, March 28, at his late residence, 151 Vose Av., South Orange, N. J., of pneumonia, William Henry Talcott, in the 36th year of his age. Funeral services Saturday morning, from the residence, at 10:45 A. M., on arrival of train, leaving New York 9:35, Hoboken 9:45 A. M. Interment at Pittsfield, Mass.

WALKER.—Charlotte Pearsall, daughter of the late Thomas W. Pearsall, suddenly, at her residence, 142 East 37th St., on March 27. Funeral from her late residence Friday morning at 10:30.

WHITCOMB.—At New Haven, Conn., March 26, 1912, Walter O. Whitcomb. Funeral services will be held at his late residence, 240 Church St., on Friday morning at half past eleven o'clock. Friends are invited to attend. Interment Greenfield, Mass. Kindly omit flowers.

WHITNEY.—At Saranac Lake, Tuesday, March 26, 1912, Horace Pratt Whitney, beloved son of Annie R. Johnston and the late Horace Pratt Whitney. Funeral private. Interment in the family plot, Woodlawn Cemetery, Friday morning, March 29, at convenience of family.

BOAX.—Agnes O., 163 East 33d St., March 26. Funeral to-day, 9 A. M.

COLLINS.—Elizabeth, 505 East 184th St., March 27, aged 14. Funeral to-day.

COURTNEY.—William, 778 11th Av., March 27. Funeral to-day, 2 P. M.

DALY.—Dennis, Jr., 326 West 44th St., March 27, aged 38. Funeral to-morrow, 2 P. M.

DOYLE.—James A., 316 West 116th St., March 26. Funeral to-day, 9 A. M.

FLYNN.—George E., 129 West 96th St., March 27. Funeral to-day, 1 P. M.

GARABRANT.—Henry, 428 Hudson St., March 27, aged 65. Funeral to-morrow, 10 A. M.

GRABEDUNKEL.—Anna., 1,712 Bathgate Av., Bronx, March 27, aged 35. Funeral to-morrow.

HERZ.—Anna, 535 West 29th St., March 27. Funeral to-morrow.

HOEFER.—Henry, March 27, aged 50. Funeral 171 8th Av., to-morrow, 1 P. M.

HOFFMANN.—Philipp, 1,380 Prospect Av., March 26, aged 84. Funeral to-day, 9 A. M.

JOHNSON.—James, 318 East 24th St., March 26. Funeral to-morrow.

KLEINE.—Anna, 1,350 Fulton Av., Bronx, March 27, aged 36. Funeral to-day.

KOOPMAN.—John J., 469 West 163d St., March 27. Funeral to-day, 1:30 P. M.

LEE.—Bridget K., 300 West 143d St., March 26. Funeral to-day, 10 A. M.

McCORMICK.—Jane, 269 West 136th St., March 27. Funeral to-day, 10 A. M.

McMAHON.—Thomas, 118 West 101st St., March 27. Funeral to-day, 10 A. M.

MADIGAN.—Bridget, 101 West 108th St., March 26. Funeral to-day, 2 P. M.

MALARKY.—John F., 775 East 183d St., March 27, aged 17. Funeral to-morrow, 9:30 A. M.

MURPHY.—Bartholomew J., 800 West 120th St., March 27.

RICHARDS.—Josephine, 28 West 46th St., March 27. Funeral to-morrow.

ROSENTHAL.—August, 168 East 74th St., March 27. Funeral to-day, 10 A. M.

SCHEIMERS.—Henry, 570 East 137th St., March 26, aged 47. Funeral to-morrow, 2 P. M.

SCHLOTH.—George E., 966 2d Av., March 26. Funeral to-day, 10:30 A. M.

SELL.—Philip, 341 East 38th St., March, 26, aged 56. Funeral to-day, 2 P. M.

TURK.—Christoph, 355 East 89th St., March 27, aged 53.

TURLEY.—David J., 327 West 44th St., March 26. Funeral to-day, 1:30 P. M.

WALSH.—John F., 279 West 117th St., March 27. Funeral to-day, 8:30 A. M.

WANNEMACHER.—Louis, 166 East 93d St., March 27, aged 50. Funeral to-morrow.

WEHNER.—Carl, 306 East 85th St., March 27, aged 75. Funeral to-morrow, 1 P. M.

Brooklyn.

BARKER.—Samuel P., 1,605 Church Av., March 28. Funeral private.

BRENNAN.—Margaret, 185 North 9th St., March 27. Funeral to-day, 9:30 A. M.

BRYAN.—William, Long Island College Hospital, March 27, aged 58.

COOK.—Katherine C., 125 Meserole Av., March 26, aged 25.

DOUGHERTY.—Mary, Cumberland Street Hospital, March 27. Funeral to-day, 2 P. M.

EXLUND.—John T., 845 51st St., March 27, aged 75. Funeral to-morrow.

FERRER.—Nellie C., 216 Stuyvesant Av., March 27, aged 68. Funeral to-day, 2 P. M.

GERKE.—Elfrieda, 408 Stanhope St., March 26. Funeral to-day, 2 P. M.

GREER.—Charles, 98 Baltic St., March 27. Funeral to-morrow, 2:30 P. M.

KETT.—John J., 55 South 5th St., March 26. Funeral to-morrow.

LEHRER.—Frederick, 111 Bleecker St., March 27, aged 82.

LEONARD.—William A., 171 Windsor Place, March 27.

MONSEES.—John, 339 De Kalb Av., March 27, aged 38. Funeral to-morrow, 2 P. M.

MURPHY.—Ann, 141 North 3d St., March 26. Funeral to-day.

NICK.—Frank, 326 Stagg St., March 27, aged 45. Funeral to-day, 2:30 P. M.

NORMAN.—Mary, 807 Stratford Road, March 26. Funeral to-day.

ROSS.—Mary E., 123 Fountain Av., March 27.

RUDDY.—Mary S., 963 Bergen St., March 28. Funeral notice later.

RYAN.—Francis J., 414 Hudson Av., March 27. Funeral March 31.

SALEE.—Fredericke S., 300 Weirfield St., March 27. Funeral to-day, 2 P. M.

SMITHWICK.—Michael P., 456 52d St., March 26. Funeral to-day, 2 P. M.

TROTTER.—Edgar A., 153 Lefferts Av., March 28, aged 76.

WALSH.—Monica, 382 Hicks St., March 27. Funeral to-morrow.

WATSON.—Lydia F., 477 Franklin Av., March 27. Funeral service to-day.

Connecticut.

BLAKESLEE.—Cora, Plainville, March 26, aged 51.

BROLL.—Carl, Hartford, March 27, aged 7 months.

CAMPBELL.—Emeline, New Haven, March 27, aged 82. Funeral to-day.

CAREY.—Catherine, Bridgeport, March 26, aged 85.

CARTER.—Achsah, Plainville, March 27, aged 90. Funeral to-day.

CLARK.—Betsy, Windsor, March 27, aged 93. Funeral to-day, 2 P. M.

CLEVELAND.—George B., Hartford, March 27. Funeral to-morrow.

CREMENS.—Patrick, New Haven, March 26. Funeral to-day, 8:30 A. M.

ENO.—Henry C., Hartford, March 26. Funeral to-day, 2:30 P. M.

FRISBIE.—Anne A., Hartford, March 27, aged 58. Funeral to-morrow.

GETZ.—Mary, Hartford, March 26, aged 75.

HOLMAN.—Laura J., Old Saybrook, March 26.

HEWITT.—William H. H., New Haven, March 26, aged 71.

KRAPP.—Laura B., Bridgeport, March 27. Funeral March 31, 2:30 P. M.

LARSON.—Lars, New Haven, March 26, aged 49.

NETH.—Elizabeth, Danbury, March 26, aged 75. Funeral to-day.

O'DONNELL.—Edward, Bridgeport, March 27, aged 56. Funeral to-day, 8:30 A. M.

SULLIVAN.—Catherine A., Bridgeport, March 26, aged 14. Funeral to-day, 8:30 P. M.

TILDEN.—R. Irving, West Hartford, March 27. Funeral to-day, 2 P. M.

WHITE.—John E., Greenwich, March 26. Funeral private.

Long Island.

ANDERSON.—Edward, 78 Furman Av., Maspeth, March 26, aged 50.

DEMPSTER.—George, Jamaica, South, March 26, aged 62.

DONAHUE.—Sarah, 4 Lebanon Terrace, Astoria, March 26. Funeral to-day.

DOYLE.—Joseph, Woodside, March 25.

GLASS.—George, Jamaica, March 26, aged 85.

GRIMM.—Joseph, 261 2d Av., Long Island City, March 26, aged 38.

HAINES.—Laura J., Richmond Hill, March 25, aged 62.

KALTENBRUNNER.—Joseph, Winfield, March 27, aged 65. Funeral to-day, 2 P. M.

KERN.—Charles, Ridgewood, March 25, aged 57.

MAZZEI.—Thomas, Corona, March 26, aged 6 months.

METTATOL.—Charles J., Jamaica, March 25, aged 24.

NEWLAN.—Charles J., Sea Cliff, March 26, aged 94.

O'CONNOR.—Edward F., 42 Cooper St., Astoria, March 26. Funeral to-day, 8:30 A. M.

PORTER.—James, Long Island City, March 25, aged 38.

POWERS.—Margaret, 9 Hulst St., Long Island City, March 26, aged 24.

SCHOLZ.—Dorothy, 214 Jamaica Av., Long Island City, March 26, aged 75.

SHIPMAN.—Frederick J., Evergreen, March 25, aged 4 months.

SMITH.—Margaret, 186 8th St., Long Island City, March 25, aged 2 months.

STEVENS.—Mary L., 117 Leavitt Av., Flushing, March 26, aged 32.

WARNER.—Elizabeth J., Far Rockaway, March 25, aged 79.

WOLF.—Henry, East Williamsburg, March 26, aged 75.

WOLF.—Matilda, Bellport, March 27. Funeral to-day, 10 A. M.

YOVINO.—Virginia, Corona, March 26, aged 40.

New Jersey.

BALDWIN.—Catherine J., 442 Badger Av., Newark, March 27. Funeral to-morrow, 2 P. M.

BEDELL.—Martha J., Scotch Plains, March 27. Funeral to-morrow, 2:30 P. M.

BLOTTO.—Mina, Paterson, March 26, aged 50. Funeral to-day, 2:30 P. M.

BOOTH.—Mary M., Belleville, March 26, aged 84. Funeral to-day.

BOWKER.—Ellen, Bloomfield, March 27, aged 80. Funeral March 31.

CROWSHAW.—Margaret F., Paterson, March 26.

CULVER.—Howard R., Bayonne, March 27, aged 76.

EBLEN.—John, 435 South 11th St., Newark, March 27. Funeral March 31.

GIVENS.—Julia, 14 Summit St., Newark, March 28.

HILDNER.—Barbara, Newark, March 27, aged 81. Funeral to-morrow, 2:30 P. M.

KANE.—John, Paterson, March 26.

KELLY.—Esther, South Orange, March 28. Funeral notice later.

KELLY.—Thomas, 235 Randolph Av., Jersey City, March 27.

LYNCH.—John J., Paterson, March 26.

McCULLOUGH.—James J., 14 Boudenot St., Newark, March 26, aged 69.

RAINER.—Edward, Bordentown, March 26.

REYNOLDS.—Jane, 13 Hopper St., Paterson, March 26, aged 62.

SHERWOOD.—Margaret A., Paterson, March 26. Funeral to-day, 2:30 P. M.

SHIPMAN.—Marie T., East Orange, March 27.

SNYDER.—Mary F., Fair Haven, March 27, aged 75. Funeral service to-day.

SOVEREL.—Wallace M., East Orange, March 28, aged 70. Funeral to-morrow.

SULLIVAN.—John, 205 8th St., Jersey City, March 28. Funeral notice later.

STRAUSS.—William, Newark, March 27, aged 77. Funeral to-morrow, 10 A. M.

STRUDEL.—Mary, 28 Tillinghast St., Newark, March 27, aged 61. Funeral to-morrow.

TENEOUS.—Ellwood, Trenton, March 27, aged 27. Funeral to-morrow, private.

VANDENBURGE.—Tillie, Princeton, March 27, aged 18. Funeral private.

WYCKOFF.—Abram V., 185 North 7th St., Newark, March 27. Funeral to-morrow.

ZIEGLER.—Joseph I., Jersey City, March 27, aged 42. Funeral to-morrow, 8 A. M.

New York State.

BEDELL.—John T., Poughkeepsie, March 27, aged 78. Funeral to-day, 2:30 P. M.

BURNS.—Jane E., 8 Washington St., Yonkers, March 26. Funeral to-day, 2:30 P. M.

BUTLER.—Col. F. M., Hudson, March 26.

CUNNIF.—Mary F., Kingston, March 26.

DERBYSHIRE.—Mrs. John, Newburg, March 26. Funeral private.

OSTRANDER.—Addie E., Poughkeepsie, March 26. Funeral private.

PFEIFFER.—Christine, 152 Summit Av., Mount Vernon, March 27, aged 70.

RELYEA.—Margaret E., Kingston, March 26, aged 81. Funeral to-day, 1 P. M.

In Memoriam.

McGREGOR.—Harriet, Mass, Corpus Christi Chapel, 535 West 121st St., Saturday, 9 A. M.

HOPPEN.—Joseph E., mass St. Michael's Church, Newark, N. J., to-day, 8:30 A. M.

WYNNE.—Helen, mass St. Aloysius's Church, Newark, to-day, 8 A. M.

UNDERTAKERS.

Jewish Funerals Conducted
H. MEYERS & CO. Moderate prices, up-to-date methods. Plots at all Jewish Cemeteries. Chapel, 54 East 109th St. 849 Harlem.

FRANK E. CAMPBELL, 241-243 West 23d.
Chapels, Ambulance Service. Tel. 1324 Chelsea

John W. Lyon Oldest Established. Economical. 69 E. 125th St. Phone 1333 Harlem.

CEMETERIES.

THE WOODLAWN CEMETERY
233d St. By Harlem Train and by Trolley.
Office, 20 East 23d St., N. Y.

RAILROADS ANSWER STONE'S STRIKE CRY

Their Refusal to Increase Engineers' Pay Not Due to Existing Freight Rates.

NOW GET THE BEST WAGES

Meetings of Brotherhood Officials Called to Arrange for Taking of a Strike Vote.

A statement made by Grand Chief Warren S. Stone of the Brotherhood of Locomotive Engineers that the people of the country stand in need of a powerful object lesson to teach them the absolute need of permitting an advance in freight rates stirred up the Conference Committee of Railroad Managers yesterday. Mr. Stone's statement was taken to mean that an understanding exists between the managers and the engineers to the end that a situation may be created that will force the Inter-State Commerce Commission to allow an advance in rates.

The statement was a very savage one, and declared that "in the event of a strike not a wheel will turn, and New York will not have a pound of food at the end of a week."

"A strike would paralyze the industries of the country," Mr. Stone also said. "Freight could not be transported, and the industries of the Nation would come to a standstill. The results would be too farreaching to forecast. They can be better imagined than described."

Mr. Stone's statement was replied to by this declaration given out late yesterday by the committee of railroad managers:

> Referring to statements in the newspapers concerning the wage controversy between the railroads in the Eastern part of the country, and the Brotherhood of Locomotive Engineers:
>
> The Committee of Managers, representing the railroads has not said the roads cannot grant the engineers an increase in wages because they have not been allowed to advance freight rates.

Made Its Position Clear.

In reply to the proposition submitted by the engineers the committee made its position clear that it is incapable of being misunderstood. The only reference made to the subject of freight rates was the statement that "the wage advance to engineers and other employes in 1910 was made in expectation of a much needed advance in freight rates, which the Inter-State Commerce Commission declined to allow. Enforced reductions of rates have been more or less continuous since that period and many important rate reductions are now pending, the latest decision being in the Pittsburgh Lake Coal case, requiring an average reduction of 10.0476 cents per ton in the freight rate, which will directly affect over 21,000,000 tons of coal per annum, and the general effect upon freight rates on fuel and commercial coal will be far-reaching.

The committee said that the increase asked would amount to $7,553,792.74, or 18.63 per cent. per annum, and that "this increase would be equivalent to placing on these properties a lien of $188,844,818 of 4 per cent. securities which would have preference over first mortgage bonds, and to just that extent would lessen the ability of the roads to make the improvements necessary to increase the efficiency of their service, and to insure greater safety to the public and the employes."

It was pointed out that "it is less than two years since the last adjustment of engineers' wages was made in the Eastern District, which resulted in an annual increase of engineer's pay amounting to $3,923,680.61, or 10.73 per cent. per annum. In this adjustment all conditions of the service then prevailing were considered and provided for, and since that time there has been no substantial change in these conditions."

Would Result in Bankruptcy.

Realizing the public interest in the present controversy, the committee has done its best to place before the public the exact reasons why the railroads are financially unable to make increases in the wages of any class of employes. It was stated in the reply to the engineers that "past history indicates that if these increases are given to the engineers they will be followed by similar requests from other employes, which, if granted, would result in actual bankruptcy to some of the roads, and would leave them as a whole unprepared to meet any sudden increase in the demands for transportation. The ability of the railroads to meet the recurring demands for increased wages is measured by the net results of their operation and the sum of the obligaitons which they must meet to maintain their solvency. The reduction of the net revenues by the constantly increasing expenses of operation have so narrowed the margin which is essential to the solvent existence of many of the roads that further increases in operating costs are view with grave concern."

In published interviews it has been stated that the wages paid engineers are small, when the responsibility placed on the men is taken into consideration. As a matter of fact, locomotive engineers are and have always been the highest paid of all classes of railway employes. As to the life of an engineer lasting but ten years, as stated by a representative of the Brotherhood, one only need observe the age of men seen running locomotives on any of the railroads to determine whether or not their period of service has etxended beyond the ten years allotted to them by the Brotherhood.

The committee of engineers called meetings of the executive officers of the local divisions of the Brotherhood of Locomotive Engineers on the different roads for to-morrow and Monday to arrange for voting on the question of a strie for the enforcement of the demands. Among the engineers on the Eastern roads are many who are members of the Brotherhood of Locomotive Firemen and Enginemen. These are engineers who have been promoted from firemen, but who have remained in the firemen's brotherhood and have not joined the Brotherhood of Locomotive Engineers.

Grand Chief Warren S. Stone of the Brotherhood of Locomotive Engineers said last evening that he expects, should a strike occur, that the firemen who have become engineers will quit with the rest. They have had all the benefits which have accrued to the engineers through the engineers' brotherhood.

"I expect that voting will take a week," he said, "and that the vote will be overwhelmingly for a strike there is not the slightest doubt."

MAY SELL STEEL PLANTS.

Report That Pennsylvania and Reading Must Part with Industries.

Special to The New York Times.

PHILADELPHIA, Penn., March 28.—Reports were circulated to-day in quarters usually well informed that the Pennsylvania Railroad and the Reading Company, acting on quiet hints from the Federal authorities, were preparing to dispose of their holdings of stocks in the Cambria Steel Company and the Pennsylvania Steel Company, to a syndicate of Philadelphia, New York, and Pittsburgh capitalists.

Effingham B. Morris, a Director of the Pennsylvania Railroad, and Chairman of the Board of Directors of the Cambria Steel Company, when asked about such a deal, said:

"I know of no company being formed to take over these steel companies now. The future always has great possibilities."

The Cambria and the Pennsylvania Steel Companies are two of the largest independent steel companies. They have plants at Johnstown, Penn.; Steelton, Penn., and Sparrow's Point, near Baltimore. Control of the companies was acquired in 1901 by the Pennsylvania Company, the railroad officials saying it was for protection against the United States Steel Corporation, then newly formed.

The Pennsylvania Railroad, either directly or through the Pennsylvania Company, a subsidiary, owns $22,504,000 of the $45,000,000 capital stock of the Cambria Steel Company. Of the $10,000,000 common stock of the Pennsylvania Steel Company, $7,388,900 is owned by the Pennsylvania Railroad and about $2,625,000 by the Reading Company. Of the $20,560,800 preferred stock of the Pennsylvania Steel Company about $9,750,000 is owned by the Pennsylvania Railroad and about $6,800,000 by the Reading Iron Company.

TOBACCO DIRECTORS' MELON.

Stockholders Here Stirred Up by the Action of Those in London.

Stockholders of the old American Tobacco Company who received allotments of stock in the British-American Tobacco Company in the splitting up of the old "trust" under the Supreme Court decision have been full of complaints about the red tape which surrounds transactions in the shares of this English concern.

But no grumblings that have been heard around the Curb market compared with the roar which went up yesterday when the long-suffering shareholders learned that they were being invited to a special meeting at which it was proposed to "authorize a special allotment of 449,728 common shares of £1 par value at a price of 30 shillings" to certain Directors.

As explained in the call for the meeting, which will, of course, be held in London, the purpose of the distribution, which is practically a gift to the lucky Directors named of about $15 a share, is to enlist the "active personal interest" of Directors who have been chosen to take the place of the former representatives of the American Tobacco Company, and to "make them feel that they are not merely managers or employes, but partners in the company."

The shares, which have a par value of $5, and were distributed to holders of old American Tobacco at about the rate of five shares for each share of old stock held, have sold on the Curb up to $22 a share. This doesn't compare favorably with about $7.50, the price at which the 449,728 new shares are to be issued to the favored Directors, according to stockholders here.

GEORGE GOULD OPTIMISTIC.

Thinks Volume of Business Satisfactory—Iron Mountain Mortgage.

George J. Gould, several of whose roads are undergoing reorganization with the guidance of banking interests, expressed himself yesterday as being distinctly hopeful of general conditions, which he thinks have already experienced some improvement. Mr. Gould thought that the volume of business now being handled should be regarded as satisfactory, in view of the conditions that have prevailed for several years.

It is reported that the new mortgage to be put upon the St. Louis & Iron Mountain will be for $150,000,000 or $200,000,000, and will provide for the Missouri Pacific system's financing needs for some years to come. The stockholders' meeting to act on the new mortgage, now being drawn by the Gould bankers, will not be held for three months yet.

MUNSEY IN STEEL INQUIRY.

Chairman Stanley Wants to Know Source of Magazine Statements.

WASHINGTON, March 28—Frank A. Munsey has been summoned to appear to-morrow before the Stanley Steel Trust Investigating Committee. He will be interrogated about an article printed in a magazine relating to valuation of the property of the Tennessee Coal and Iron Company. He will be asked by Chairman Stanley if he had not submitted his figures to E. H. Gary and others interested in the United States Steel Corporation before the article was published.

Chairman Stanley introduced a resolution to-day asking an additional appropriation of $4,000 to cover the expenses of the inquiry which has been in progress for ten months. The original appropriation for the steel inquiry was $25,000. Later $9,000 was appropriated and now $4,000 is needed. The inquiry is to close this week.

Representative Young of Michigan interrogated Julian Kennedy, the construction engineer, who told the committee yesterday that industrial corporations should not own railroads.

Mr. Young asked if the Tennessee Company before its purchase by the United States Steel Corporation was a profitable concern. Mr. Kennedy said it was not conspicuously so.

ARRESTED IN WIRELESS CASE.

Samuel E. Darby Held on Same Indictment with De Forest.

Samuel E. Darby, a patent lawyer of 220 Broadway, was arrested yesterday by United States Marshal Henkel under the same indictment which caused the arrest on Wednesday at Palo Alto, Cal., of Lee De Forest, one of the promoters of the American De Forest Wireless Telegraph Company.

This indictment was found on March 15, and was kept under seal to enable the arrest of the defendants. It names, besides De Forest and Darby, James Dunlop Smith, Elmer E. Burlingame and the Ellsworth Company. It charges that the defendants by means of mail communications induced investors to send to the Ellsworth Company and the Fiscal Agency Company of New York, money for stock in the Radio-Telephone Company, the Great Lakes Radio-Telephone Company, the Atlantic Radio-Telephone Company and the Pacific Radio-Telephone Company, and that they misrepresented the financial standing of these concerns by stating that they were paying dividends from the net profits earned in commercial operations.

James Dunlop Smith, former president of the Radio-Telephone Company, which is now in bankruptcy and of the Fiscal Agency Company, was arrested on Nov. 19 on the charge of using the mails to defraud in connection with the Sun Electric Generator Company. He is now out on bail on that charge.

Darby was held by Commissioner Shields in $5,000 for pleading.

RECEIVER FOR CANAL BUILDER

Petition Filed Against United Engineering & Contracting Co.

A petition in bankruptcy has been filed against the United Engineering & Contracting Company of 17 West Forty-second Street, which has a contract in the barge canal at Lockport and other large contracts, and Judge Mayer has appointed Percy Jackson, a lawyer as receiver. The liabilities are about $600,000 and assets from $800,000 to $1,000,000. The petition was filed by Lexow, Mackeller & Wells for these creditors: Logan Iron Works, $6,000; Thomas Cummins Contracting Company, $218, and Henry McCoy Company, $54. The court put the receiver under a bond of $75,000 and authorized him to continue business 30 days, to pay wages, and to issue receiver's certificates up to $25,000. Mr. Jackson is the first receiver appointed by Judge Mayer as a Federal judge.

The petitioners stated that the company has a contract for building about four and a half miles of the new Erie barge canal at Lockport, that the operation is partially completed, and that unless the work is continued there will be tremendous loss to creditors.

Philbin, Beekman, Menken & Griscom, counsel for the company, said yesterday that the assets are largely in excess of the liabilities. It is believed that a plan of reorganization which will provide protection for creditors will be promptly presented. The company has done some of the most important contracts in this city, one of which was the cross-town tunnel for the Pennsylvania Railroad Company.

Washington Trust Elects Officers.

Directors of the Washington Trust Company, at a special meeting yesterday, elected David M. Morrison, President of the company since its organization, to the Chairmanship of the board. Francis H. Page, who likewise has been Secretary and Vice-President of the company since its organization, was elected President to succeed Mr. Morrison. M. S. Lott was elected Vice-President, G. W. Toerge was appointed Secretary, S. W. Whitson and Thomas T. Sturges, Jr., were appointed Assistant Secretaries. Roswell Eldridge was elected a member of the Executive Committee, and John J. Pulleyn, Controller of the Emigrant Industrial Savings Bank, was elected a Director.

ROUTE MAPPED OUT FOR BROOKLYN TUBE

Service Board Has Plans for One to Connect with Manhattan Lines.

TRINITY CHURCH OBJECTS

Warns the Estimate Board That It Will Resort to the Law if Its Property Is Disturbed.

One of the new tunnels to connect Brooklyn with the proposed subways in Manhattan was mapped out yesterday by the Public Service Commission and its plan will be transmitted to the Board of Estimate and the Mayor for their approval. It will fit in with either the new Broadway or the Seventh Avenue subway, or with both.

The tunnel will begin in Morris Street, Manhattan, near the intersection of Greenwich Street and Trinity Place, and will run to Whitehall Street. Thence it will go to the East River under Whitehall Street. It will emerge at Montague Street, Brooklyn, and will be carried up that thoroughfare to Court Street.

The new tunnel will be deep enough to pass under the existing Broadway Subway and meet the Government requirements as to the crossing of the East River. Stations will be placed in Whitehall near Bridge Street, at Broadway, and at some point in Montague Street.

The rector, church wardens, and vestrymen of Trinity Church have sent a protest to the Board of Estimate and the Public Service Commission with reference to the building of the lower end of the new Broadway subway, which according to the plans will turn east under Vesey Street and cut under the property of the Church to get into Church Street.

The church authorities object to the construction of a tunnel under any part of the church property. The protest says that if the construction work goes on according to the specifications the church will reserve the right to take such legal redress as may be deemed proper.

The church corporation then says that it was created by royal charter from King William III. in 1697, and that by a royal grant of 1705 from Queen Anne conveyed to the church this particular plot of land, and that such grants are contracts within the meaning of the Constitution. Consequently this warning is given:

> Any act of the Legislature of the State of New York, or any proceedings tending to appropriate or interfere with the property or to raise the Vestry building will be unconstitutional and void under the Constitution of the United States and the State of New York.

The letter was read at the meeting of the Public Service Commission and will be reported on at a future meeting. It was explained that it seemed likely that the State could exercise its right of eminent domain against land, even if conferred on a corporation, created by a royal Defender of the Faith, by another equally royal Defender of the Faith. Moreover it is not probable that the Public Service Commission will seek to pull down the vestry room. One of the plans prepared did propose to do so, but another merely brings the subway under a corner of the church property at a considerable depth.

Edward H. Manning, representing the Hotel Men's Association, and Thomas Quigley, representing the merchants of Thirty-fourth Street and Herald Square, have written to the commission approving the extensions of the routes of the Fifth Avenue electric stages to the Pennsylvania Station, but suggesting that the route be from Fifth Avenue along Thirty-fourth Street, thence down Seventh Avenue, and back to Fifth Avenue by Thirty-second Street. They believe that this will better suit the traffic conditions and needs of the hotels.

The commission sold yesterday by auction, through Joseph P. Day, to the 45 Barclay Street Corporation, a plot at the northeast corner of Broome Street and Cleveland Place. The upset price was $75,000, and after spirited bidding it was knocked down for $119,200. The land was acquired by the city for the Brooklyn Loop Subway, which was sold subject to an easement for the Subway.

FEDERAL LIGHT'S EARNINGS.

Report for Last Year Shows a Good Margin of Increase.

The annual report of the Federal Light & Traction Company for the year ended Dec. 31 shows gross earnings of $1,496,177, compared with $1,352,449 in 1910. Operating expenses were $887,094, against $768,659 in the previous year, leaving net earnings of $609,082 compared with $583,790 in 1910.

Vice-President C. C. Chappelle points out in his report that during the fiscal year the earning power of the properties controlled, after elimination of inter-company earnings, and including properties acquired, increased from $722,552 to $1,496,177 in gross and from $314,156 to $609,082 in net earnings.

Speaking of the increased earning power he says:

"As a result of the substantial increase in the earning power and successful financing, a larger share of the constantly increasing revenue should accrue to the benefit of the common stockholders."

Mackay Out of Trust Company.

Stockholders of the United States Mortgage and Trust Company yesterday elected George G. Ward, First Vice President of the Commercial Cable Company, a Director to succeed Clarence H. Mackay. Mr. Mackay's term had expired, and he declined a re-election.

Increases Capital by $48,000,000.

NEW LONDON, Conn., March 28.—The American Agricultural Chemical Company voted to-day to increase the preferred stock of the company from $32,000,000 to $50,000,000, and the common stock from $20,000,000 to $50,000,000.

HOME TRADE OPPORTUNITIES.

Special to The New York Times.

WASHINGTON, March 28.—Further information regarding the following Home Trade Opportunities may be obtained by addressing the Bureau of Manufactures, care of the Department of Commerce and Labor, Washington, D. C., giving the number of item referred to.

547. PANAMA CANAL SUPPLIES.—Sealed proposals will be received at the office of the General Purchasing Officer of the Isthmian Canal Commission, Washington, until April 13, for furnishing paints, oils, Japan drier, white zinc, red lead, white lead, putty, shellac, turpentine, turpentine substitutes, kerosene, gasoline, coal tar, lye, salsoda, sea coal facing, graphite, ammonia, alum, aluminum sulphate, soap, candles, metal polish, cotton waste and wood waste (circular No. 692).

548. CRANE-BOAT HULL, DECK FLATS AND FUEL FLAT.—Sealed proposals for furnishing and delivering one crane-boat hull, No. 29; two deck flats, No. 30 and No. 31; and one fuel flat No. 32 for Kanawha River, West Va., will be received at the United States Engineer Office, Wheeling, until April 18. Information of F. W. Altstaetter, Major, Engineers.

549. BRUSH AND POLES FOR REVETMENT WORK.—Sealed proposals for furnishing about 45,000 cords of brush and poles for revetment work in first and second districts, Mississippi, will be received at the office of the Mississippi River Commission, U. S. Engineer Office, Memphis, until April 22. Information on application to Clarke S. Smith, Major Engineers.

550. OIL-BURNING PLANT FOR HEATING BOILERS.—Sealed proposals will be received at the office of the Supervising Architect, Treasury Department, Washington, until May 6 for an oil-burning plant for heating boilers in the United States Postoffice at Stockton, Cal. Specifications, etc., at the office of the Supervising Architect, or at the office of the Custodian, Stockton.

551. ORDNANCE SUPPLIES.—Sealed proposals will be received at Springfield Armory, Mass., until April 18 for steel, iron castings, coal, lumber, hardware supplies, oils, chemicals, gunstocks, etc., during the fiscal year ending June 30, 1913. Information on application to Col. S. E. Blunt, Commanding, Springfield Armory.

552. PUMPING PLANT FOR NEW LOCK.—Sealed proposals for pumping plant for new lock at St. Mary's Falls, Canal Sault St. Marie, Mich., will be received at U. S. Engineer Office, Detroit, until May 7. Information on application to C. McD. Townsend, Col. Engineers.

MORGAN DEAL IS ATTACKED.

Acquired Pere Marquette Route by Juggling, Says Michigan Governor.

Special to The New York Times.

LANSING, Mich., March 28.—Gov. Osborn and Attorney General Kuhn to-day joined in an attack upon J. Pierpont Morgan and his interests at the State Railroad Commission's hearing of the application of the Père Marquette Road for permission to issue $4,000,000 more bonds.

"Mr. Morgan got a majority of the stock of the road at a price of little or nothing," said the Governor, "and it is for him to put up any money needed to pay off debts which are coming due in a few weeks. I think the men who have money tied up in the road should come here and tell us what it cost them."

"That's what we are here for," said Attorney General Kuhn. "I do not think it would be a hardship for the majority owners of the road to put up the amount asked, or even $5,000,000 additional. The men higher up have been juggling the Père Marquette Road, and it would appear that they have not put enough into it to warrant them in carrying along what few millions are needed to prevent the road going into the hands of a receiver."

"What would you give these men in return for money they might put up at the present time?" asked a member of the board.

"Not a cent," replied the Governor. "I am of the firm belief that the Morgan interests acquired their holdings by juggling, and it certainly would not be a hardship for them to pay off the indebtedness of the road."

COUPON ROOM FOR EXCHANGE

Addition to Its Vaults Starts a Rumor About Fireproofing.

Since the Equitable fire so many of the Stock Exchange members and their clients have taken advantage of the fireproof vaults under the Stock Exchange that the Exchange has set about building a new "coupon room" in the basement adjoining the vault. The sight of building materials going into the building started a rumor that the Exchange was fireproofing the trading floor.

The whole building happens to be of fireproof construction, though the floor of the trading room above the cement construction is laid of one and one-half inch maple blocks cut across the grain. This construction was chosen by the brokers because they believe wood is easier on the feet than other flooring.

The Exchange keeps statistics of the health of members and employes and it was pointed out yesterday that there have been only three cases of throat or pulmonary trouble among the 325 floor employes and the 600 or more active members in the last year. The floor is washed frequently with an antiseptic solution which is to some extent absorbed by the wood and to this the freedom from throat and lung trouble is attributed.

LINOLEUM BUSINESS HURT.

English Strike Cuts Off Supply of Burlap from Dundee Mills.

Domestic manufacturers of linoleums and floor oilcloths are elated over the report from London that prospects for an early settlement of the English coal strike have materially improved. The closing of the great burlap mills in Dundee because of the strike has already had a serious effect on the manufacture of linoleums and oilcloths in this country, and a prolonged shutdown will, it is said, be extremely detrimental to the industry.

Discussing the situation yesterday a prominent manufacturer said:

"Some mills have already shut down, and while our own will be forced to close in the near future, for the present we are only curtailing our production. As with every other manufacturer, our supply of burlap is low, and we have stopped taking orders on all lines that are not in heavy demand. Burlap is the foundation of all linoleum, and when our present stock is exhausted we will be absolutely helpless.

"We have stopped making concessions to move stock, and at the opening of Fall business in May, it is not improbable that a general advance in prices will be declared. All the mills are in the same position, and if we are forced to shut down for any length of time by a prolongation of the English strike, prices will doubtless advance sharply.

"Only a certain quality of burlap can be used in the manufacture of linoleum, and because we manufacturers have found the product of the Dundee mills satisfactory, it would be hard for any domestic burlap maker to get his goods into our mills."

WOOLS FOR CARPETS SCARCE.

Disturbances in China and Improved Methods in Russia Causes.

Prices of carpetings and rugs are due to advance with the opening of Fall business in May, according to a statement made yesterday by a recognized trade authority. The present scarcity of desirable carpet wools in the markets of the world, and the resultant high cost to American manufacturers, is given as the reason for the advance.

China wools, which are used to a considerable extent for filling purposes, are said to be scarce because of the interior disturbances of the last few months. Shipments from Tien-tsin are gradually decreasing, and cable advices state that receipts from the interior in that market are considerably lighter than those of a year ago.

Russian wools received in the local market are also bringing higher prices than formerly. The adoption of scientific sheep-growing methods, which produce a quality of wool more suitable for the manufacture of clothing than for carpets, is said to be the cause of the advanced cost of Russian wools.

SILK PRICES FIRM.

But Market Inactive Through Labor Disturbances.

Cable advices from Milan received by H. L. Gwalter & Co., 470 Broadway, report the condition of the Italian raw silk market as considerably improved. There is an encouraging demand for Italian silks for European consumption, and because of the depleted condition of desirable stocks reelers are showing more confidence.

The Yokohama market is reported quiet, but steady. Prices on the lower grade silks are particularly well maintained. The week's shipments to America amounted to 1,600 bales, against 800 bales forwarded to European manufacturing centres. Available stocks are now estimated at 8,000 bales.

The supply of desirable silk of the fifth and sixth crops in the Canton market is rapidly decreasing, and stocks available for both American and European consumption approximate only 4,000 bales. Prices, consequently, are very firm. The Shanghai market is inactive, and the greater part of the demand in evidence is for Tsatlee silks.

The New York market is quiet under the disturbing effects of labor troubles in various manufacturing centres. Quotations, however, are steady, and the little business transacted is being done at full prices.

Silk Men Appoint Committees.

The annual meeting of the newly elected Board of Managers of the Silk Association of America was held yesterday at the office of the association, 487 Broadway. Ramsay Peugnet was re-elected Secretary for the ensuing year, and was also made Treasurer of the association. Committees on Arbitration, Complaints, Admissions, Revenue Laws, Legislation, Information and Statistics, Silk Conditioning, Exports, and Transportation were appointed. The Executive Committee is composed of J. C. Read, Chairman; Charles Cheney, H. Schniewind, Jr., Louis Stearns, B. E. David, H. D. Klots, and William Skinner.

Demand for Velvets Expected.

Velvets will be a dominant factor for Fall, according to the prediction of a prominent silk manufacturer. Velveteens and corduroys are also expected to be greatly in demand. Indications in the opening of Fall lines of dress silks point to the continued popularity of chiffon, taffetas, and messalines. Crepes meteor, bengalines, satin-faced goods, and wool poplins are also shown in a wide variety of designs and colors.

THE BUSINESS WORLD

LATEST CUSTOMS RULINGS.

Coral Necklaces Rated as Jewelry—Thermometers at 60 Per Cent.

The Universal Express Company failed yesterday before the Board of United States General Appraisers to secure a reduction in the rate of duty assessed on completed necklaces made of coral. They were made of coral of irregular shape, strung on cotton thread, and fastened by metal clasps. Collector Loeb held the articles to be "jewelry," with a tax of 60 per cent. under the Tariff Act of 1909. The importer sought to convince the board that the duty should be 50 per cent. on the value as "manufactures of coral." Judge Sharretts does not take this view and overrules the contention, the Collector being affirmed.

The board has taken unfavorable action on protests lodged by Oelschlaeger Brothers against the assessment of 60 per cent. on thermometers composed of metal and glass. They were cut, colored and ground and were accordingly assessed for duty under the provision of the Act of 1897 for "polished" glass. The importers allege that the rate should be 45 per cent., either as manufactures of glass or of metal. The board holds that the glass has been so superficially colored and ground that it falls within the purview of the polished glass schedule. The Collector is affirmed. A similar protest filed by Wagner Brothers & Co. was also overruled.

A. H. Bingk & Co. was granted lower duty on so-called dentists' knives. They were returned for duty under the provision of the knife schedule of the present tariff at rates proportionate to the value of the merchandise. They were claimed to be subject to a tax of 45 per cent. as manufactures of metal. This claim is sustained and the Collector reversed.

The board took adverse action on a protest filed by Tuck High regarding the classification of cut glass lamp shades. They were returned for duty at the rate of 60 per cent. under the cut glass schedule of the Act of 1909, and were claimed to be dutiable at 45 per cent. as manufactures of glass. Judge Sharretts holds that the contention is without merit and denies the claim.

Protests filed by the Illinois Central Railroad Company relating to various kinds of merchandise were overruled, as the company failed to submit evidence in support of its contentions. The Kansas City Smelting and Refining Company expressed discontent with the duties assessed on zinc and lead contained in ores. Judge Fischer overruled the claims.

CHICAGO TRACTION MERGER.

City to Build Passenger Subway One of the Provisions.

CHICAGO, March 28.—The Transportation Committee of the City Council last night directed by unanimous vote that an ordinance be drafted for the unification of all elevated and surface lines. These essential provisions are made

All lines to be operated as a single system.

Single fare within present and future city limits, with interchangeable transfers.

A passenger subway system to be built and owned by the city and operated by the unified railway system.

COMMODITY MARKETS.

Wheat and Cotton React as Corn, Oats, and Pork Go Higher.

Wheat was firm early reacting on increased speculative offerings. Corn was strong at new high levels with small western receipts and unfavorable weather. Oats were also strong at new high season levels on continued unfavorable weather. Provisions were active and also strong at the highest of the season. Cotton resumed its upward march at the start, but realizing sales caused a fair reaction; some selling inspired by expectations of seasonal weather conditions.

WHEAT.

After a morning of firmness wheat quickly reacted in the afternoon and closed at a net decline of ¼ to ⅝c. The opening strength of the market was due very largely to the cables, which were very steady from the United Kingdom, while the Continental markets were strong and higher and the Argentine market showed advance. The advance in the market was also helped by the pronounced strength in feed stuffs. The receipts were light and further complaints were received regarding the appearance of the growing Winter wheat crop. Later the market sold off readily and there seemed to be a complete absence of support. Rumors were current of a large export business late Wednesday, but the reports lacked definite confirmation. Sales were reported during the day of two loads of No. 2 red and of six loads of Manitoba at outports. The receipts in the Northwest were in excess of last year, and the persistently heavy movement serves to discourage the speculative buying whenever there is any evidence of a let-up in the supporting orders. The weather conditions were milder and the snow is quite rapidly disappearing. The Price Current stated that its correspondents do not indicate any increase in discouragement over the appearance of the wheat, the root condition furnishing basis for hopefulness with the development of growing conditions. No. 2 red was quoted at $1.08¾, free on board; No. 1 Northern, $1.19⅝, opening of navigation; No. 2 hard Winter, $1.13⅝; No. 1 Manitoba, $1.08¼.

OTHER GRAINS.

CORN was strong and active, with new high levels reached for this season's prices, but the market reacted a little in the afternoon, influenced by the reaction in wheat. Receipts were small and cash corn was strong, while the weather conditions show continuation of a backward situation through the country. Foreign markets were strong on American corn, but lower on Argentine on the increased offerings of Argentine corn due to the very high estimates of the crop. Cash corn was strong at the West and the private dispatches reported further good sales to go South. No. 2 corn was quoted at 77½c, free on board; No. 3, 77½c, elevator export; steamer, 77c.

OATS.—The market was strong and active, with prices up to new high levels for the season, reacting a little at the close. Unfavorable weather conditions and continued delay in Spring work made the strength in corn the principal influence for higher values. Cash oats were firm with standards and No. 2 white quoted at 61c asked; No. 3 white, 61½c.

PROVISIONS.

Trading in hog products was active and the market strong, advancing to new high levels on all product. Hogs were strong and generally higher, while total Western receipts were only 86,000. Near the close the market reacted a little, closing very steady.

NEW YORK FUTURE MARKET.

	High.	Low.	Close.	Prev. Close.
Wheat—				
May	$1.09⅝	$1.08⅝	$1.08⅝	$1.08⅞
July	1.04⅝	1.04¼	1.04¼	1.04½
Lard—				
Cash	..	..	9.95@10.05	9.85
March	..	..	9.95@10.05	9.85
May	..	..	10.05@10.15	10.00
July	..	..	10.25@10.35	10.20

CHICAGO FUTURE MARKET.

	High.	Low.	Close.	Prev. Close.
Wheat—				
May	$1.04	$1.03¼	$1.03⅜	$1.03⅝
July	98⅝	98⅛	98¼	98⅝
September	96⅝	96⅛	96¼	96½
Corn—				
May	74¼	73⅝	73⅞	73⅝
July	74¼	73½	73⅞	73⅜
September	74	73⅛	73⅝	73½
Oats—				
May	54⅝	54⅛	54⅜	54⅛
July	50⅞	50⅜	50⅝	50½
September	43⅝	42⅞	43	43
Lard—				
May	9.82½	9.80	9.82½	9.85
July	10.12½	9.97½	10.00	10.02½
September	10.27½	10.15	10.20	10.25
Ribs—				
May	9.67½	9.55	9.60	9.57½
July	9.92½	9.75	9.82½	9.82½
September	10.10	10.00	10.02½	10.02½
Pork—				
May	17.27½	17.00	17.10	16.95
July	17.67½	17.30	17.52½	17.35
September	18.02½	17.62½	17.90	17.67½

COTTONSEED OIL.

The passing of a moderate volume of tenders on April contracts induced scattered liquidation in that month and relative heaviness, but in other deliveries the tone was steady. The West was recognized on the buying side, with the trend of lard values still restricting bear selling. An improved inquiry for the new crop months was noted, thought to be based on the backward cotton situation at this time. A fair business was reported in crude circles at unchanged prices, the market quoted at 4.67c, nearly all sections.

	High.	Low.	Close.	Prev. Close.
Spot	..	..	5.67	..
April	5.70	5.67	5.67	5.73
May	5.80	5.79	5.79	5.80
June	5.87	5.87	5.86	5.84
July	5.91	5.88	5.88	5.89
August	5.98	5.96	5.96	5.95
September	6.01	5.98	5.98	5.98
October	5.98	5.97	5.96	5.93
November	..	..	5.75	..

COTTON.

The high levels of about two weeks ago were just reached as a result of the firmness during the early part of yesterday's session, when advances of from 4 to 8 points were recorded, but on this upturn profit taking was free, serving to establish small net losses at the finals. Pell interests were credited with selling moderately on the bulge, and, while the uptown clique were identified on the buying side at times, demand was gradually supplied on a receding scale. Wall Street was also said to be selling on balance, the general belief being that liquidation was inspired by levels prevailing rather than by a distinct change in position or sentiment.

The strength of Liverpool advices afforded stimulus on the opening call for advances of from 3 to 6 points. The trade confidently expected the minimum wage law to pass, and following yesterday's close word to this effect was received from London with the general opinion that the strike was nearer a termination than at any other time since the outbreak of the difficulties. Spot sales at Liverpool were moderate, amounting to 8,000 bales. Manchester continues to report yarns and cloths quiet, but firm. In spite of the labor trouble abroad, the foreign market continues to display relative strength as compared with local futures, and there are straddlers who are predicting that May-June at Liverpool will sell at 150 points' premium over our May, the present difference amounting to about 130 points.

There were moderate rains in the central and western parts of the cotton belt yesterday, with scattered rains east. This precipitation aided holders to some extent, but clearing conditions were expected to develop over night, with predictions from private authorities at New Orleans that the outlook favored a period of satisfactory weather conditions. The realization that good weather is almost imperative for some time so as to overcome a part of the lateness seems to lead to an inclination to await developments rather than to sell aggressively with the first indication of suitable conditions.

An advance in Savannah spots of 3-16c, to the 10½c level, attracted attention. Other spot markets were generally unchanged, although Augusta also showed a gain of ⅛c. It is still the consensus of opinion that weather conditions will have a great deal of influence in shaping values, but in the meantime the spot situation seems a sustaining factor. Irregularity is still noted, however, and there were some reports from New Orleans stating that the near months were being sold there with a view of tendering the cotton. The local spot market was firm and unchanged, with middlings at 10.85c. Into-sight figures for tomorrow are estimated at about 60,000 bales less than last week, when 222,0000 bales were reported, and will compare with 92,000 bales a year ago.

	High.	Low.	Closing Bid. Asked.	Prev. Close.
March	10.57	10.46	10.47@10.48	10.49
April	10.53	10.49	10.43@10.45	10.45
May	10.63	10.52	10.53@10.54	10.55
June	..	..	10.58@10.60	10.60
July	10.64	10.63	10.64@10.65	10.66
August	10.72	10.65	10.63@10.65	10.65
September	..	..	10.63@10.64	10.65
October	10.79	10.69	10.70@10.71	10.72
November	10.80	10.80	10.72@10.74	10.74
December	10.85	10.75	10.75@10.76	10.78
January	10.80	10.73	10.72@10.73	10.74
February	..	..	10.71@10.72	10.73

COFFEE.

Coffee showed reaction early, with first prices 4 to 11 points down. Havre came ¼f to ½f lower, and Hamburg ¾ to 1 pfennig lower. After the early selling subsided the market rallied, with near positions especially steady. The close was 6 points lower to 4 points net higher, with total sales of 72,000 bags. As a tribute to John Arbuckle the session closed at 2 o'clock. Brazilian markets were without special feature. Spot coffee, 14⅝c for Rio 7. Contract prices follow:

	High.	Low.	Close.	Prev. Close.
March	..	..	13.72@13.75	13.69
April	..	..	13.73@13.75	13.71
May	13.85	13.70	13.85@13.86	13.81
June	..	..	13.89@13.91	13.86
July	13.98	13.80	13.93@13.94	13.91
August	..	..	14.00@14.02	14.00
September	14.11	14.02	14.08@14.09	14.09
October	..	..	14.04@14.06	14.04
November	..	..	13.98@13.99	13.99
December	13.99	13.90	13.97@13.98	14.01
January	..	..	13.93@13.95	13.98
February	13.90	13.88	13.89@13.90	13.95

COUNTRY PRODUCE MARKETS.

BUTTER.—Creamery, specials, pound, 32c; extras, 31½c; firsts, 30½@31c; second, 29@30c; thirds, 26@28c; State dairy, tubs, finest, 30@31c; good to prime, 27@29c; common to fair, 24@26c; process, specials, 27@27½c; extra, 26½c; firsts, 25@25½c; seconds, 24@24½c; factory current make, firsts, 25@25½c; thirds, 22@23c; packing stock, current make, No. 2, 23c; No. 3, 21@22c.

CHEESE.—State, whole milk, held, white, specials, pound, 19c; colored, 19c; white, average fancy, 18¾c; colored, 18¾c; undergrades, 17@18¼c; current make, white, average fancy, 17¾@18c; colored, 17¾@18c; undergrades, 16½@17½c; daisies, Fall and earlier makes, best, 19½c; State, skims, current make, white, specials, 14¾@15c; colored, 15c; choice, 13½@14½c; fair, 12½@13c; undergrades, nominal, 7½@12c; full skims, 4@5c.

EGGS.—Fresh gathered, extras, dozen, 22½@23c; firsts, 21½@22c; seconds, 21@21½c; dirties, 20@20½c; checks, 19@19½c; ducks eggs, Baltimore, 38c; Western, 35@36c; Kentucky and Tennessee, 30@36c; far Southerns, 28@33c; goose eggs, 85@90c; State, Pennsylvania, and nearby hennery, whites, fancy, large, new laid, 25@25½c; selected whites, fair to good, 23@24c; Western gathered whites, 23@24c; State, Pennsylvania and nearby, hennery browns, 22½@23c; gathered brown and mixed colors, 21½@22½c.

BUSINESS TROUBLES.

PARKWAY WINE AND LIQUOR COMPANY.—A petition has been filed against Jennie Israel, doing business as the Parkway Wine and Liquor Company, at 2,060 Eighth Avenue, by these creditors: Bowling Green Distilling Company, $434; A. A. Solomon, Jr., & Co., $64, and Sonn Brothers' Company, $54. The liabilities are $3,000 and assets $1,500.

SAMUEL N. WHITE, soda water manufacturer at Oak Hill, Greene County, N. Y., has filed a petition with liabilities of $837 and no available assets.

ROBERT C. FISHER COMPANY.—Schedules of the Robert C. Fisher Company, contractor for marble work at Locust Avenue and 139th to 140th Street, show liabilities of $217,973 and nominal assets of $473,141. Among the creditors are the Union Bank of Brooklyn, $54,209; Knickerbocker Trust Company, $10,500; Chatham and Phenix National Bank, $12,000; Northern Bank, $19,726; Mount Aetna Realty Company, $18,440; Kips Bay Sawing Company, $6,675; C. D. Jackson & Co., $3,182; Ellen Tompkins, $6,920, and J. C. Robinson & Son, $7,432. The company owes $5,385 for taxes and $1,421 for wages.

MANHATTAN MARBLE COMPANY.—Schedules of the Manhattan Marble Company of Locust Avenue and 139th Street show liabilities of $24,417 and assets of $59,878. Among the creditors are the Metropolitan Bank, $2,000; Lincoln Iron Works, Rutland, Vt., $2,100; A. H. Tyson, $1,834, and the A. F. Hill Company, $1,422.

BROADWAY PACKING BOX COMPANY.—Schedules of the Broadway Packing Box Company of 261 and 294 Pearl Street show liabilities of $7,767 and assets of $6,557. Among the creditors are Tifft Brothers, $2,600, and the Baker Minter Lumber Company, $864.

MINNIE LAZAR.—Schedules of Minnie Lazar, wholesale dealer in candy at 157 Forsyth Street, show liabilities of $5,283 and assets of $4,142.

Out of Town.

Special to The New York Times.

BOSTON, March 28.—George A. Folsom, proprietor of tea, coffee, and china stores in South Boston, East Boston, Quincy, and this city, has filed schedules of his liabilities and assets in the United States District Court. Folsom was petitioned in by his creditors following an assignment to H. P. Brown on Feb. 1 last. He states that he owes $35,877, which is all unsecured, among ninety-odd creditors. His assets amount to $5,700. Among those holding the largest claims are Louise C. Husam, Roxbury, $9,176.38; Swain, Earle & Co., Boston, $7,637.80, and Charles H. Tucker, Hyde Park, $6,000.

Charles E. Comer, a teacher, of 367 Boylston Street, Boston, has filed a petition in bankruptcy. He quotes his liabilities at $12,478, and his assets at $650. There are about sixty creditors, all unsecured.

JUDGMENTS.

These judgments for amounts more than $100 were filed yesterday, the first name being that of the debtor:

Aiken, Isaac R.—H. Fuellert, $257.
Appell, Max—A. Appell, $504.
Same—Same, $504.
Axelroad, Charles—H. Cohen, $202.
Averell, George W.—E. Keller, $1,058.
Brand, Claude Z.—C. Niner, $132.
Same—Same, $201.
Burke, Harry—G. B. Leonard, $264.
Bulmer, Sidney; Beatrice Johnson, and Ernest Langerfeld—National Surety Co., $291.
Bob, Herman D., and Louis Baskind—P. Kolbrauer, $10,150.
Conklin, John J.—H. Heide, $171.
Corson, George—G. Prior, $111.
Cirelli, John—Cook & Bernheimer Co., $141.
Craven, Frank T., and Herbert J. Linder—T. E. Vermilyea, $698.
Clark, Frank C.—Acker, Merrall & Condit Co., $158.
Engelking, William—Bronx Borough Bank, $306.
Ebert, George A.—Brooklyn Furniture Co., $186.
Epstein, Rebecca; Abraham, and George—L. Steiner, $660.
Felcin, John—Society of New York Hospital, costs, $219.
Fromm, Adolph—Cook & Bernheimer Co., $130.
Fish, George S., Jr.—Fulleeton Electric Co., $474.
Gladman, George J.—J. Schorr, $159.
Gratd, Gus—George Ringler & Co., $326.
Garnsey, Erasmus D.—Northern Bank of New York, $2,498
Garnsey, Everett N.—Northern Bank of New York, $2,596.
Hackney, Edward—C. O'Brien, $184.
Held, R. Johnson—General Automobile Supply Co., $126.
Hennessey, Annie, adm.—Inter. Rapid Transit Co., costs, $107.
Jaffe, Theodore—Louis Jaeger & Co., $183.
Jenkins, Johanna—George Ringler & Co., $427.
Kahn, Solomon—S. Elsner, $171.
Kennedy, Thomas J.—A. Schoenberger and others, $117.
Lynch, Mary—N. Holden, $229.
Linch, George W., receiver—H. Birdsell, $172.
Morris, Isaac—B. Kimbler and others, $123.
Marsol, Francis—M. Heitz, $412.
McKenna, William—G. Y. Bauchle, $484.
Mullen, Michael—Burke Importing Co., $480.
Mueller, Julius—T. J. Mooney, $3,424.
McCabe, James W.—C. Jacobson, $5,202.
Morris, Louis H.—E. Rothschild, $1,863.
Norton, Patrick—A. Buslander, $130.
Platt, Edward T., Treasurer—New York Cab Co., Limited, $1,080.
Powdermaker, Joseph—J. Oshinsky, costs, $292.
Rosenbaum, Max—Meyer & Nelson, $145.
Roberto, Jesse—S. Goldstein, $337.
Ranton, W. J.—M. Maloney Co., $385.
Saunders, James E.—M. Levin, $207.
Shill, Moses S.—M. Lowenstein et al., $317.
Stein, Geo. F.—Hazen Confectionery Co., $127.
Spiro, Louis—Lion Brewery of N. Y. City, $347.
Cavitch, Sam and Solomon—J. Weingarten, $163.
Spitz, Felix—Acker, Merrall & Condit Co., $313.
Taylor, Leroy M.—Eronel Realty Co., $282.
Same—Same, $458.
Same—R. T. Short, $233.
Thom, James—Inter.-Rapid Transit Co., $172.
Von Zastrwo, Bertha—W. E. Mason, $219.
Vanoni, Eugenia—Barney Estate Co., $1,839.
Woods, J. Harvey, Jr.—Title Guarantee and Trust Co., $1,441.
Savage Mfg. Co.—City of N. Y., $224.
Security Exchange—Same, $118.
Stanwall Realty and Construction Co.—Same, $416.
Sulzer's Sea Beach Palace Co.—A. T. Schoenberg et al., $300.
Precious Metals Corp.—R. L. Clarke, costs, $123.
Haywood Wagon Co.—Patton Paint Co., $348.
Wendover Bronx Co. and Abraham Silverson—N. J. Terra Cotta Co., $216.
Touring News Co.—Friedman Print, $175.
Seitz Brewing Co.—Consolidated Packing and Supply Co., $247.
S. A. Whisten Construction Co.—Chautauqua Planing Mill Co., $624.
Bergdoll Motor Co. of N. Y.—Fleischman Vehicle Co., $234.
John Glass, Jr., Construction Co.—New York Telephone Co., $137.
M. R. L. Building Co.—George F. Moore, Inc., $218.
Mayer Slotkin Manufacturing Co.—J. B. Carse et al., $246.
Frederick W. Evers, Inc.—Mercantile Finance Co., $137.

SATISFIED JUDGMENTS.

The first name is that of the debtor, the second that of the creditor, and date that when judgment was filed:

Carlson, Francis—F. E. Lennon, March 23, 1912, $792.
Diamond, Arnold—J. Fischel, Feb. 24, 1909, $9,920.
Graves, Frederick R.—W. B. Vanderpeol, Dec. 12, 1910, $141.
Hammerstein, Oscar—M. Resnick, Jan. 22, 1912, $977.
Mendoza, Isaac—H. M. Fischer, March 18, 1912, $665.
New York Central & Hudson River Railroad Co.—H. Best, Feb. 16, 1906, $17,655.
Sutter, John A.—J. M. James, Oct. 13, 1905, (canceled,) $590.
Same—Same, Oct. 19, 1905, (canceled,) $267.
Kass, Abraham L., and Minnie Stein—People, &c., Jan. 28, 1912, (vacated,) $300.
Kommel, Abraham, and Fanny Mayper—People's Bank of New York, Sept. 28, 1911, (vacated,) $210.
Oshinsky, Isidor, and Oshinsky & Co.—J. Powdermaker, Aug. 12, 1910, $1,077.
Villone, Joseph A.—W. H. Matthews et al., March 26, 1912, $234.
Youmans, Gulbert E. and Edna J.—S. Goldberger et al., Dec. 27, 1911, $600.

Arrival of Buyers.

Arriving buyers may register in this column by telephoning 1000 Bryant.

Olds, Wortman & King, Portland, Ore.; A. J. Lilburn, upholstery goods and carpets; A. R. Palmer, toys; 438 Broadway.
Edson, Moore & Co., Detroit, Mich.; F. Stockwell, prints, 51 Leonard; Wolcott.
Sibley, Lindsay & Curr Co., Rochester, N. Y.; R. W. Butler, neckwear; 454 Broome.
Kaufman, Strauss & Co., Lexington, Ky.; D. Wile, cloaks, suits, waists; 815 4th Av.
Sweeney Co., Buffalo, N. Y.; W. H. Bader, upholstery goods, 75 Spring; Broztel.
Siegel & Co., Boston, Mass.; H. W. Schaske, laces, ladies' neckwear, veilings; Imperial, 6th Av. and 20th.
Bair & Wittmer, Lancaster, Penn.; J. J. Bair, cloaks and suits; Breslin.
Witmer, Bair & Witmer, Harrisburg, Penn.; D. H. Witmer, cloaks and suits; Breslin.
Holmes, D. H. Co., New Orleans, La.; J. B. Bellamy, linens; J. W. Gemmill, laces; W. L. Clark, silverware; J. A. Streck, silk; 19 East 26th.
McDowell & Co., Baltimore, Md.; J. H. Elser, carpets; Victoria.
Campbell & Judkins, Boston, Mass.; A. D. Campbell, millinery; Broztel.
Filens, Wm. Sons Co., Boston, Mass.; Miss M. G. Cronin, millinery; Mrs. Jackson, waists; Miss Minshal, corsets; Miss Webb, veilings; 116 W. 32.
Hart & Co., Cleveland, Ohio; J. H. Mallen, flowers, feathers; W. S. Schultz, hats; 621 Bwy.
Hillmans, Chicago, Ill.; E. L. Jones, cloaks, suits, waists; 20 W. 22.
Meldrum, H. A. Co., Buffalo, N. Y.; B. A. Foote, cloaks, suits, waists; 41 Union Sq.
Ives, Upham & Rand Co., Meriden, Conn.; C. L. Upham, Jr., cloaks and suits; 75 Spring.
Malley, Ed., Co., New Haven, Conn., A. Sandbach, furn. goods, hosiery, and gloves; 320 Church.
Friesbach & Sons, Scottsbluff, Neb.; M. Batavia, Fall suits; 43 W. 27.
Hamburger, A. & Sons, Los Angeles, Cal.; C. E. Adams, ribbons, laces, hdks., and fancy goods; E. L. Woods, cloaks, suits, and waists; 215 4th Av.
Broadway Department Store, Los Angeles, Cal.; F. C. Dilberger, stationery and toilet goods; 41 Union Sq.
Smith & Murray, Springfield, Mass.; P. Murray, domestics; T. J. Donovan, carpets; H. J. Donnelly, hosiery, gloves; 55 White.
Israel, M. & Co., New Orleans, La.; M. Israel, clothing; Cadillac.

RAILROAD EARNINGS.

ANN ARBOR—

	1912.	1911.	Increase.
3d week March..	$44,004	$35,918	$8,086
July 1-March 21.	1,673,538	1,524,098	149,439

CENTRAL OF GEORGIA—

	1912.	1911.	Increase.
3d week March..	290,300	278,000	12,000
July 1-March 21.	10,484,500	9,850,000	634,500

ERIE for February—

	1912.	1911.	1910.
Gross	4,391,671	4,061,893	3,997,010
Net aft. tax	833,704	956,820	921,231
8 mos. gross	38,627,162	37,864,843	36,589,794
Net aft. tax	9,966,703	10,419,848	10,108,308

CENTRAL OF GEORGIA for February—

	1912.	1911.	1910.
Av. miles	1,915	1,915	1,910
Gross	1,222,551	1,119,929	1,018,174
Net aft. tax	338,627	325,239	272,646
8 mos. gross	9,613,029	8,989,184	8,288,961
Net aft. tax	2,575,584	2,619,868	2,527,170

CHICAGO & NORTHWESTERN for February—

	1912.	1911.	Increase.
Mileage	7,928	7,744	184
Gross	5,347,785	5,141,439	206,346
Net after taxes	647,431	1,067,458	*420,027
Other income	621,866	551,532	70,333
Total income	1,269,297	1,618,990	*349,694
Surp. after chgs	412,167	845,492	*433,324
8 mos. gross	49,511,053	51,157,835	*1,646,782
Expenses	38,042,662	38,272,628	*229,966
Net after taxes	11,468,391	12,885,207	*1,416,816
Other income	2,109,686	1,808,731	300,955
Total income	13,578,077	14,693,938	*1,115,861
Surp. after chgs.	7,492,814	8,511,673	*1,018,859

*Decrease.

GEORGIA SOUTHERN & FLORIDA for February:

	1912.	1911.	1910.
Av. mileage	395	395	395
Gross	210,536	209,379	206,748
Net after taxes	41,522	45,219	32,611
8 mos. gross	1,651,800	1,637,915	1,597,590
Net after taxes	327,937	326,542	344,015

KANSAS CITY SOUTHERN for February—

Gross	778,103	739,847	780,470
Net after taxes	229,063	198,207	232,586
8 mos. gross	6,297,222	6,874,592	6,166,890
Net after taxes	1,817,551	2,279,436	1,921,747

MOBILE & OHIO for February—

Av. mileage	1,114	1,114	1,114
Gross	908,592	843,087	810,560
Net after taxes	194,347	172,320	189,189
8 mos. gross	7,671,788	7,351,739	6,926,553
Net after taxes	1,919,102	1,937,874	1,910,985

NEW YORK, SUSQUEHANNA & WESTERN for February—

Gross	295,216	310,651	278,581
Net	76,148	117,132	95,953
8 mos. gross	2,617,227	2,516,253	2,289,789
8 mos. net	818,834	807,628	839,829

ROCK ISLAND LINES for February—

Av. mileage	8,027	8,024	8,024
Gross	$5,033,614	$4,864,795	$4,872,234
Net aft. tax	872,708	791,393	681,167
8 mos. gross	43,873,024	46,709,485	44,698,144
Net aft. tax	9,636,216	11,538,452	11,166,944

SOUTHERN PACIFIC for February—

Av. mileage	9,953	9,943	9,782
Gross	9,992,757	9,614,726	10,105,106
Net	2,994,685	2,882,429	3,305,854
Taxes	463,707	377,492	385,038
Net income	2,530,978	2,504,938	2,920,816
Av. mileage	9,945	9,879	9,751
8 mos. gross	89,067,273	90,741,535	90,452,592
8 mos. net	31,317,086	33,293,164	35,883,444
Taxes	3,541,283	2,984,214	2,834,612
Net income	27,775,802	30,308,950	33,048,832

UNION PACIFIC for February—

Av. mileage	7,219	6,755	6,396
Gross	6,198,320	5,627,673	6,326,765
Net	2,341,912	1,911,680	2,615,851
Taxes	305,038	289,785	249,307
Net income	2,036,873	1,621,895	2,366,544
Av. mileage	7,109	6,587	6,245
8 mos. gross	59,024,403	61,762,805	60,667,757
8 mos. net	25,830,333	27,936,343	30,670,099
Taxes	3,162,347	2,366,491	2,194,268
Net income	22,667,986	25,569,852	28,846,831

UNDERGROUND RAILWAYS CO. of London, Eng., for February—

Metropolitan District Railway:

	1912.	1911.	Increase.
Gross receipts	£63,209	£58,860	£4,349
Working exp	31,897	28,789	3,108
Net receipts	31,312	30,071	1,241
London Electric Railway Co.:			
Gross receipts	65,528	60,609	4,919
Working exp	31,622	29,933	1,689
Net receipts	33,906	30,676	3,230
London United Tramways, Ltd.:			
Gross receipts	22,628	21,394	[illegible]
Working exp	17,990	17,193	[illegible]
Net receipts	4,638	4,201	[illegible]

THE OUTSIDE SECURITIES.

Trading Continues Active, with Irregular Price Movements.

Trading was again in substantial volume on the Curb yesterday, and though there were many advances from opening prices there were also a number of recessions. British Columbia, Inspiration, and Nipissing were among the mining issues which showed losses. Trading in bonds was sluggish.

Transaction reported yesterday in the outside market, with opening, high, low, and last prices, were as follows:

INDUSTRIALS.

Sales.		Open.	High.	Low.	Close.
900	*Allied Sec. Co.	85	87	85	86
100	Anglo-Am. Oil	13	13	13	13
100	Baldwin Locomo.	52½	52½	52½	52½
6,000	Brit.-Am. Tobac.	21½	21½	21¼	21⅜
1,500	Canad'n Marconi	8¼	8½	8¼	8½
20	English Marconi	29	29	29	29
100	Int. Rub. T. cts.	18⅛	18⅛	18⅛	18⅛
100	Kayser	67	67	67	67
100	Kolb Bakery pf.	99⅞	99⅞	99⅞	99⅞
600	Lehigh Val. Coal Sales Co.	238	238	234	235
1,500	Manhattan Tran.	2	2	1⅞	1 15-16
80	Marconi of Am.	41½	47	41½	47
811	National Transit	36	40	36	39
12	R. J. Reynolds	210½	210½	210½	210½
15	M. Rumely Co.	99⅞	100	99⅞	100
15	Standard Oil of California	182	183	182	183
57	Standard Oil of New Jersey	356	356	354	355
300	Standard Oil sub.	470	492	470	492
345	Studebaker Co.	39⅞	†40½	39⅞	40½
191	Un. Cigar Mfg.	†56½	†57½	†56	56¼
125	Un. Cigar Stores	192	192	190	190
80	F. W. Woolworth pf. flat	110½	110½	110½	110½

MINING STOCKS.

Sales.		Open.	High.	Low.	Close.
300	Am. Porcu. Gold	88	88	88	88
700	*Beaver Con.	50	50	49	50
8,000	Big Four	53	53	50	53
200	Braden Copper	5¼	5¼	5¼	5¼
500	Brit. Col. Copper	5⅛	5⅛	5	5
2,500	Caledonia Mining	47	50	47	50
1,000	*C. O. D. Con.	12	12	12	12
200	Con. Ari. Smelt.	9-16	9-16	9-16	9-16
500	Davis-Daly Cop.	1⅛	1⅛	1 1-16	1 1-16
5,000	Dia. Black Butte	12½	12½	11⅛	12
3,900	*El Paso Con.	75	80	75	80
2,500	Giroux Mining	5⅛	5¾	5⅛	5½
1,450	Gold Hill	5-16	⅜	5-16	⅜
8,000	Greene-Cananea	9⅛	9¼	9⅛	9¼
30	Guggenheim Ex.	207	209½	207	209½
8,000	Insp. Con., w. i.	20	20	19⅞	19⅞
700	La Rose Con.	4 1-16	4 1-16	4	4
520	Mason Valley	13¼	13¼	13¼	13¼
100	Mines of Amer.	3¾	3¾	3¾	3¾
200	Nipissing Mines	8⅝	8½	8⅝	8½
2,000	Ohio Cop.	1 15-16	1 15-16	1 13-16	1 13-16
900	Pacific Smelt.	9-32	5-16	9-32	9-16
400	Porc. Cent	4¾	4⅞	4¾	4⅞
500	Porc. North	1 9-16	1 9-16	1 9-16	1 9-16
700	Porc. South	2	2	2	2
3,500	Ray Central	2 5-16	2⅜	2 5-16	2⅜
450	Silv. King Con.	1 1-16	1 1-16	1	1 1-16
2,700	S. Utah M & S.	⅞	15-16	⅞	15-16
200	Tonopah Min	8⅛	8⅛	8⅛	8⅛
2,200	Tonopah Ex.	1 31-32	2	1 31-32	2
250	Tularosa	†1¼	†1¼	1	1
250	T'lumne Cp.	4 1-16	4 1-16	4 1-16	4 1-16
5,000	Wettl. Silv. M.	70	71	69	70
800	Yukon G. M.	3 9-16	3 9-16	3 9-16	3 9-16

BONDS.

Sales.		Open.	High.	Low.	Close.
86,000	B.&G.R. R. 6s.	122½	122½	122¼	122½
29,000	Ins. C. Con. 6s.	104⅛	104⅛	104⅛	104⅛
22,000	N.Y.C. 4½s.	101 15-16	102	101 15-16	102
2,000	S.Bell T.&T.5s.	100	100	99⅞	99⅞
88,000	West. Pac. 5s.	88¼	88⅜	87⅝	88¼

†Odd lots. *Sell cents per share.

⁂

	March 28. Bid.	Asked.	March 27. Bid.	Asked.
A., G. & W. I.	7	8	7	8
A., G. & W. I. pf.	15	17	15	17
Am. Light & Trac.	300	305	300	305
Am. Light & Trac. pf.	106	109	106	109
Borden's Cond. Milk	123	125	123	125
Borden's Cond. Milk pf.	108¾	109½	108¾	109½
Braden Copper	5⅛	5⅜	5⅛	5⅜
British Col. Copper	5	5¼	5	5¼
Con. Rubber Tire	9¼	10	9¼	10
Con. Rubber Tire pf.	41	50	41	50
Davis-Daly	1	1⅛	..	..
F. W. Woolworth	77½	78½	77½	78½
F. W. Woolworth pf.	110	110½	110	110½
First National Copper	2⅝	2⅞	2⅝	2⅞
Giroux Mining	5½	5⅝	5½	5⅝
Greene-Cananea	9⅛	9¼	9⅛	9⅜
Guggenheim Explor.	207	210	210	212
Inter. Rubber ctfs.	17	19	18	19
J. Kayser	64	67	64	67
J. Kayser pf.	106	108	106	108
Kerr Lake	2¾	2⅞	2¾	2⅞
La Rose Con.	4	4⅛	..	..
Lehigh Val. S. Co., w.i.	235	236	236	238
M. Rumely Co.	99⅝	100	99⅝	100
Mason Valley	13	13¼	12¾	13
Nipissing	8⅝	8½	8⅝	8½
Ray Central	2 5-16	2⅜	2 5-16	2⅜
Studebaker Co.	39	40½	39	41
Studebaker Co. pf.	97½	98	97½	98
Tonopah Mining	8	8¼	7⅞	8¼
United Cigar Mfrs.	55½	56½	55½	56½
United Cigar Stores	189	191	191	192
U. S. L. & H., new	12	13½	12	13½
U. S. L. & H., new, pf.	80	85	80	85
West. Pacific 5s	88	88⅝	88	88⅝
Yukon Gold Mines	3½	3⅝	3⅛	3⅝

STANDARD OIL STOCKS.

Capital.	Company.	Bid.	Asked.
$5,000,000	Anglo-American Oil	12¾	13¼
5,000,000	Atlantic Refining	440	460
200,000	Borne & Scrymser	225	275
10,000,000	Buckeye Pipe Line	130	140
500,000	Chesebrough Mfg	680	700
250,000	Colonial Oil	130	..
300,000	Continental Oil	825	900
3,000,000	Crescent Pipe Line	55	65
1,000,000	Cumberland Pipe Line	95	105
5,000,000	Eureka Pipe Line	300	310
8,000,000	Galena Signal Oil	200	210
2,000,000	Galena Signal Oil pf.	132	138
5,000,000	Indiana Pipe Line	105	125
12,727,575	National Transit	36	39
5,000,000	New York Transit	315	325
4,000,000	Northern Pipe Line	115	130
15,000,000	Ohio Oil	92	95
18,000,000	Prairie Oil & Gas	280	290
500,000	Solar Refining	620	650
10,000,000	Southern Pipe Line	180	195
2,000,000	South Penn. Oil	675	725
3,500,000	S. W. Penn. Pipe Line	175	185
25,000,000	Standard Oil (Cal.)	180	185
1,000,000	Standard Oil (Ind.)	6,700	7,000
30,000,000	Standard Oil (Ind.)	227	233
1,000,000	Standard Oil (Kan.)	250	275
1,000,000	Standard Oil (Ky.)	600	800
600,000	*Standard Oil (Neb.)	225	260
98,355,000	Standard Oil (N. J.)	353	357
———	Standard Oil subsid.	470	490
15,000,000	Standard Oil (N. Y.)	330	340
3,500,000	Standard Oil (Ohio)	180	185
100,000	Swan & Finch	800	1,000
12,500,000	Union Tank Line	60	68
15,000,000	Vacuum Oil ex rights	135	150
———	Vacuum Oil warrants	27	35
———	Vacuum Oil, w. i.	135	145
110,000	Washington Oil	20	30
400,000	Waters-Pierce	2,000	3,000

*Ex-dividend.

TOBACCO STOCKS.

This list comprises those tobacco stocks not listed on the Stock Exchange:

	March 28. Bid.	Asked.	March 27. Bid.	Asked.
British-American	21⅛	21⅝	21	21⅝
Conley Foil	280	290	280	290
Johnson Tinfoil and Met	165	170	165	170
J. S. Young	170	175	172	176
MacAndrews & Forbes	180	187	180	190
Porto Rico-American	235	245	240	250
R. J. Reynolds	210	220	210	215
United Cigar Stores	190	193	188	192

FINANCIAL NOTES.

The Coffee Exchange closed yesterday at 2 o'clock, by order of the Board of Managers, out of respect to the memory of the late John Arbuckle.

The Yokohama Specie Bank has given notice that 20,000,000 yen of the special 5 per cent. bonds, internal issue, of the Imperial Government of Japan, will be drawn for redemption in Japan on April 30.

TOBEY & KIRK Will Sell
10 United Lead Deb. 5s

N.Y.R.O. BONDS
ARE SAFE.

Because principal is assured by assets five times the amount of bonds issued.
Because this company has never deviated from the principle of purchasing Real Estate for permanent ownership.
Because its business has been successful for 15 years, with increasing strength, security, profits and dividends.
Because its securities are not influenced by political or financial uncertainties.

SPECIAL INCOME BONDS PAY 6.66%

10-YEAR 6% BONDS, $100 EACH, interest paid semi-annually by check, can be bought outright or in annual payments over a period of years.

Over $1,000,000 repaid Investors to date

Circular E will interest you. Sent on request

NEW YORK REALTYOWNERS
Assets $3,500,000. Cap. & Sur. $2,500,000
489 FIFTH AVENUE, NEW YORK

SAVINGS AND LOAN ASSOCIATIONS.

The Franklin Society
Savings institution, founded 1888, under New York State Bank Law. Accounts of $10 or more opened on or before April 3d earn from April 1st. Write for Booklet A, or start at once. 38 Park Row, New York City.
4½%

We offer at a price to yield 5½%

Bonds of a Traction Company earning nearly twice its fixed charges, and serving a population in excess of 625,000. The properties covered by the mortgage show an equity of nearly three times the amount of Bonds outstanding, and over twice the amount of Bonds authorized.

Send for Special Circular F. 25.

Smith-Tevis-Hanford Company
60 Broadway New York City

TO HOLDERS OF

First Refunding and Extensions Mortgage Bonds of the WABASH RAILROAD COMPANY:

The undersigned, owning and representing large amounts of the above bonds, have formed a Committee for the protection of the holders thereof. No one of the undersigned Committee is in any way connected with the present management of the Wabash Railroad, under which the recent receivership and default have been brought about.

To the end that co-operation of all of the bondholders may be secured, the undersigned Committee requests the holders of the above bonds to deposit their bonds, with coupons maturing on and after January 1, 1912, with the Central Trust Company of New York, 54 Wall Street, New York City, as Depositary, which will issue its certificates of deposit therefor under the Agreement of Deposit dated December 20, 1911, under which this Committee has been formed.

THESE CERTIFICATES OF DEPOSIT OF CENTRAL TRUST COMPANY OF NEW YORK HAVE BEEN LISTED UPON THE NEW YORK STOCK EXCHANGE.

Copies of the agreement of deposit may be obtained from the Depositary. The agreement provides opportunity for depositing bondholders to withdraw in case the plan of reorganization formulated by the Committee is not approved by them, and limits the contribution to the expenses of the reorganization of bondholders who so withdraw to one per cent. of the face amount of their bonds.

New York, March 28, 1912.

JAMES N. WALLACE, Chairman, Prest. Central Trust Company of N. Y.
HENRY R. CARSE, Vice-President Hanover National Bank, New York.
WILLARD V. KING, President Columbia Trust Company, New York.
JOHN J. MITCHELL, President Illinois Trust and Savings Bank, Chicago.
ROBERT L. MONTGOMERY, Montgomery, Clothier & Tyler, Philadelphia.
H. K. POMROY, Pomroy Brothers, New York.
WILLIAM A. READ, William A. Read & Co., New York.
J. HERNDON SMITH, A. G. Edwards & Sons, St. Louis and New York.
ALEXANDER M. WHITE, White, Weld & Co., New York.
ALBERT H. WIGGIN, President Chase National Bank, New York.

SPOONER & COTTON, Counsel. FRANKLIN L. BABCOCK, Secretary.

CENTRAL TRUST COMPANY OF NEW YORK, Depositary,
54 Wall Street, New York City.

Direction der Disconto-Gesellschaft
Berlin — Bremen — Essen — Frankfort a. M. — London
Mainz — Saarbrücken
Frankfort a. O. — Hochst a. M. — Homburg v. d. H.
Offenbach a. M. — Potsdam — Wiesbaden
Capital (fully paid) . . M 200 000 000
Reserves . . . . " 81 300 000

Represented in HAMBURG by the
Norddeutsche Bank in Hamburg
with branches in Altona and Harburg
Capital (fully paid) . . M 51 200 000
Reserves . . . . " 12 800 000

Every Description of Banking Business Transacted.

Represented abroad by the following foreign banks:
Brasilianische Bank fur Deutschland, Hamburg, with branches in Rio de Janeiro, Sao Paulo, Santos, Porto Alegre and Bahia.
Bank fur Chile und Deutschland, Hamburg, with branches at Valparaiso, Santiago, Concepcion, Temuco, Antofagasta, Oruro, Valdivia, Victoria.
Ernesto Tornquist & Co., Limitada, Buenos Aires.
Deutsch-Asiatische Bank, Shanghai, with branches at Berlin, Calcutta, Canton, Hamburg, Hankow, Hongkong, Kobe, Peking, Singapore, Tientsin, Tsinanfu, Tsingtau, Yokohama.
Banca Generala Romana of Bukarest, with branches at Braila, Crajova, Constantza, Ploesti, Giurgiu, T. Magurele.
Kreditna Banka (Bank de Credit) at Sofia, with branches at Varna, Rustschuk.
Deutsche Afrika-Bank, Hamburg, with branches at Swakopmund, Windhuk, and Luderitzbucht (German-South-West-Africa), Agency at Santa Cruz de Tenerife: Jacob Ahlers.

Corner Banking Room
For Rent from May 1st
115 BROADWAY
Now Occupied by the
MANHATTAN TRUST COMPANY
About 4,200 Square Feet of Ground Floor and Basement Space.
Complete with Vault and Fixtures.
Apply to Agent of Building, your own broker, or
Horace S. Ely & Co., 21 Liberty Street.

MEETINGS AND ELECTIONS.

To the Shareholders of The National Nassau Bank of New York:

Notice is hereby given that the Board of Directors of THE NATIONAL NASSAU BANK OF NEW YORK have called a special meeting of the shareholders, to be held on Monday, April 22d, 1912, from eleven o'clock A. M. to 12 o'clock M., to vote upon the following propositions:

(a) To increase the capital stock from five hundred thousand ($500,000) dollars to one million ($1,000,000) dollars.

(b) To increase the par value of the present stock from fifty ($50) dollars to one hundred ($100) dollars.

Upon such increase of capital it is proposed to issue new stock at one hundred and fifty ($150) dollars per share to shareholders of record at the close of business April 19th, 1912, to the amount of one hundred per cent. of the par value of their present holdings. Each holder of two shares of the present stock (par value $50) will be entitled to subscribe for one share of the new stock (par value $100) at one hundred and fifty ($150) dollars per share, payment to be made on or before the 15th day of May, 1912. For the purpose of this meeting the books will be closed from the 19th to the 23d day of April, 1912.

EDWARD EARL, President.

TO THE CREDITORS OF THE AMERICAN CONTRACT & FINANCE CO.:

You will please take notice that a general meeting of the creditors of the American Contract and Finance Company has been called by the undersigned to be held at the office of Messrs. Alexander, Watriss & Polk, Room 905, No. 32 Nassau Street, on the 9th day of May, 1912, at 10 o'clock A. M.

Dated N. Y. City, Feb. 29th, 1912.

JAMES S. McDONOGH,
Permanent Receiver of The American Contract and Finance Company.
ALEXANDER, WATRISS & POLK, Attorneys for Permanent Receiver, Office and Post Office Address, No. 32 Nassau Street, Borough of Manhattan, City of New York.

THE ANNUAL MEETING OF THE STOCKholders of the corporation of Phelps, Dodge & Co., for the purpose of electing three Directors to serve for three years each and for the transaction of such other business as may properly come before the meeting, will be held at the office of the Company, No. 99 John Street, New York City, on Tuesday, the second day of April, 1912, at twelve o'clock noon. The transfer books of the Company will be closed from March twenty-third to April second, both dates inclusive.

GEORGE NOTMAN, Secretary.

THE ANNUAL MEETING OF THE STOCKholders of the Gutta Percha and Rubber Manufacturing Company will be held at the office of the Company, 126-128 Duane Street, in the City of New York, on Wednesday, April 3d, 1912, at twelve o'clock noon, for the purpose of electing Directors and Inspectors of Election for the ensuing year.

A. A. SPADONE, Secretary.

GLOBE & RUTGERS FIRE INSURANCE CO., 111 William Street, New York, March 27, 1912. The annual election for Directors of this Company will be held at this office Tuesday, April 9, 1912. Polls open from 12 o'clock noon until 1 P. M.

W. H. PAULISON, Secretary.

THE ANNUAL MEETING OF THE STOCKholders of the Aravaipa Mining Company for the election of a Board of Trustees will be held at the office of the Company on Monday, April 8th, 1912, at 12 o'clock noon. Polls will be open from 12 to 1 P. M.

THE ANNUAL MEETING OF THE STOCKholders of the Froebel League of New York City will be held at 112 East 71st St. on Wednesday, April 3d, 1912, at 12 o'clock.

HELEN R. BELKNAP, Secretary.

TOBEY & KIRK Will Buy
5 Citiz's Water Supply 2d 4s

PROPOSALS.

STATE OF NEW YORK,
THE ADJUTANT GENERAL'S OFFICE,
NEW YORK STATE ARSENAL, SEVENTH AVENUE AND 35TH STREET,
NEW YORK CITY.

March 20th, 1912.

Sealed proposals will be received at the Adjutant General's Office, Seventh Avenue and 35th Street, New York City, until twelve o'clock noon on Thursday, April 4th, 1912, for furnishing

Cap Insignia, bronze,
Cap Insignia, gilt,
Collar Insignia, gilt,
Collar Buttons, bronze,

for the National Guard, New York, at such times and in such quantities as may be required, for a period of three (3) years.

Specifications and blank forms governing requirements to be complied with in submitting proposals may be obtained at this office.

All bids must be sealed and directed to the Adjutant General, State of New York, State Arsenal, Seventh Avenue and Thirty-fifth Street, New York City, and plainly marked "BIDS FOR CAP AND COLLAR INSIGNIA FOR THE NATIONAL GUARD."

The State reserves the right to accept or reject any or all proposals or any part thereof.

WILLIAM VERBECK,
The Adjutant General.

SEALED BIDS will be received by the Board of Water Supply, at its offices, seventh floor, 165 Broadway, New York, until 11 A. M. on Tuesday, April 2d, 1912, for Contract 61 for the construction of the Wallkill blow-off, including about 7,000 feet of concrete conduit 7 feet inside diameter, about 80 feet of cut-and-cover aqueduct, a blow-off chamber, and necessary castings for valve and aqueduct connections. The work is located 1¼ miles northeast and southwest, respectively, from the Gardiner and New Hurley stations on the Wallkill Valley Railroad, Ulster County, New York.

At the above place and time bids will be publicly opened and read. Pamphlets containing information for bidders and contract drawings can be obtained at the above address by depositing the sum of ten dollars ($10) for each pamphlet. For further particulars see Information for Bidders.

CHARLES STRAUSS,
President;
CHARLES N. CHADWICK,
JOHN F. GALVIN,
Commissioners of the Board of Water Supply.
JOSEPH P. MORRISSEY, Secretary.

KERSHAW COUNTY BONDS FOR SALE.

Proposals are invited from purchasers for ninety-five thousand dollars ($95,000) of nontaxable Coupon Bonds to be issued by Kershaw County, bearing date May 1st, 1912, payable twenty years from date, interest at five per cent. (5%) payable semi-annually. Purpose of issue to refund maturing Railroad aid bonds. Bids to be opened 12 M. Wednesday, April 24th, 1912. No bid for less than par and accrued interest will be accepted. Certified check for one thousand dollars ($1,000) must be filed by each bidder. Right reserved to reject any and all bids. Address M. C. WEST, County Supervisor, Camden, S. C.

March 19, 1912.

GOVERNOR'S ISLAND, N. Y. H., March 1, 1912.—Sealed proposals, in triplicate, will be received here until 10 A. M., April 1, 1912, for printing required at Headquarters Eastern Division and Headquarters Department of the East during year ending June 30, 1913. Successful bidder will be required to furnish plant. Work will be done on Governors Island in building furnished by the U. S., rent free. Information on application. Envelopes containing proposals should be marked "Proposals for printing." F. G. HODGSON, A. Q. M.G.

Fort Hancock, N. J., March 23, 1912.—Sealed proposals, in triplicate, will be received here until 12 M., April 23, 1912, and then opened for installing eight-inch water main. Information furnished upon application. Envelopes containing proposals should be indorsed, "Proposals for installing eight-inch water main," and addressed to Quartermaster.

International Traction Company

NOTICE TO OWNERS OF FIFTY-YEAR 4% COLLATERAL TRUST GOLD BONDS OF THE INTERNATIONAL TRACTION COMPANY, AND TO DEPOSITORS UNDER THE BONDHOLDERS AGREEMENT BEARING DATE JUNE 21, 1910.

Pursuant to the terms of Article Fifth of the Bondholders Agreement, dated June 21, 1910, notice is hereby given by the Committee acting under the said agreement that it has caused to be made and filed with the Depositary, J. P. Morgan & Co., 23 Wall Street, in the City of New York, N. Y., a statement of further proposed changes and modifications in and of a departure from the Bondholders Plan, all of which are set forth in said agreement, designated the "Substituted Bondholders Plan." The Committee announces that 99% of the above mentioned bonds have been deposited, and that the said Substituted Bondholders Plan has been proposed in compliance with the expressed wishes of the owners of large numbers of deposited bonds.

The Substituted Bondholders Plan is necessary because the Public Service Commission of the State of New York has indicated unwillingness to allow for the new company proposed in the Modified Bondholders Plan, a capitalization sufficient to enable the Committee to carry that Plan into effect. The Substituted Bondholders Plan, the Committee is confident, will assure a speedy and satisfactory readjustment of the finances of the company and will be acceptable to the Public Service Commission.

The Substituted Bondholders Plan provides that all holders of said bonds of the Traction Company who have deposited or who shall deposit the same with the Committee, shall receive therefor, without expense, new 4% collateral trust bonds of the International Traction Company of the same par value as the deposited bonds, together with cash for all accrued interest on the deposited bonds from the date of the last interest payment thereon by the Traction Company or by the Committee to the date from which the new bonds shall draw interest.

The deposited collateral trust bonds are part only of an authorized issue of $30,000,000. The new issue is to be limited to $18,335,000 par value, that being the aggregate par value issued and outstanding of the present deposited collateral trust bonds.

The new bonds are to mature on the first day of July, 1949, the same date of maturity as that of the deposited bonds, and are to be secured by the same collateral, including all of the stock of the International Railway Company (the principal operating company, which owns the stock of the other operating companies) except that, in place of the $4,343,977.83 unsecured certificates of indebtedness of the operating companies, there is to be substituted as security at least an equal amount of a new issue of 5% bonds, hereinafter more fully described, to be made by the International Railway Company, and to be secured by a mortgage which will be a lien on all its properties.

The security for the new collateral trust bonds of the Traction Company thus will be materially increased by the aforesaid substitution, as the said certificates of indebtedness are unsecured, while the said new 5% mortgage bonds of the International Railway Company will represent a direct lien on its properties.

The stock of the International Railway Company which, as hereinbefore mentioned, constitutes the principal part of the security for the present collateral trust Traction bonds, represents an equity in the properties of the operating companies upon which there is the prior lien of $12,651,500 par value of existing mortgage bonds. It is an essential part of the Substituted Bondholders Plan that by the mortgage securing said new 5% mortgage bonds of the International Railway Company there shall be provided a sinking fund estimated to be adequate to provide for the payment of all of said underlying mortgage bonds, on or before the maturity of the new collateral trust bonds of the Traction Company in July, 1949, so that the stock of the Railway Company may represent the direct ownership of the entire property, subject only to such bonds as (with the consent of the Public Service Commission as hereinafter more fully described) may be issued under the Railway Company's new mortgage, for additional property and for the above proposed substitution of bonds for the unsecured certificates of indebtedness of the operating companies.

Originally it was contemplated that, under the provisions of the indenture securing the existing collateral trust bonds of the Traction Company, the additional bonds of said issue, aggregating $11,665,000, were to be issued for the purpose of refunding said existing mortgage bonds of the operating companies. In that event, all of said $30,000,000 of existing collateral trust bonds of the Traction Company would be outstanding at the maturity thereof, and all but about $1,000,000 of the said existing bonds of the operating companies would have been retired. Under the Substituted Bondholders Plan, the aforesaid sinking fund is so calculated that, on the maturity of the new collateral trust bonds of the Traction Company, there shall be outstanding only $18,335,000 thereof, and that all the $12,651,500 of underlying bonds of the operating companies shall have been retired.

The necessity hitherto existing for the application of the income of the Railway Company for extensions and betterments was the underlying cause for the existing defaults in the payment of interest on the outstanding collateral trust bonds of the Traction Company.

Through the creation of its said new issue of 5% mortgage bonds, hereinafter more fully described, the International Railway Company will be placed in a position itself to provide for the financing of necessary extensions and betterments to its properties, without being required to exhaust its net earnings for such purposes, thus leaving its income available for dividends on its stock which, when received by the Traction Company, will enable that company to make its interest payments on its said new collateral trust bonds.

The deed of trust securing the new collateral trust bonds of the Traction Company will contain provisions prohibiting the Traction Company from permitting the Railway Company to create or to issue any mortgage bonds on its property, other than its said new 5% mortgage bonds, or to issue any further bonds secured by any existing mortgages on its property or on the property of the other operating companies, or any part thereof, or to borrow money except in the usual course of business for its current corporate purposes.

The International Railway Company's new issue of 5% mortgage bonds hereinbefore mentioned will bear interest at the rate of 5% per annum, will mature fifty years after the date thereof, and in order to provide for the future capital requirements of this rapidly growing property, will have an authorized issue of $60,000,000 par value. These bonds will be issuable for the following purposes only:

(a) To refund (subject to the action of the Public Service Commission) said underlying bonds of the operating companies (the sinking fund providing, as estimated, sufficient funds to take up the new bonds issued for such refunding purposes prior to the maturity of the new collateral trust bonds of the International Traction Company); outstanding car trust certificates of the Railway Company; and obligations incurred in the purchase of equipment and in improvements and betterments to the property of the operating companies since January 1, 1911;

(b) To provide for the exchange of the said $4,343,977.83 of certificates of indebtedness of the operating companies for such new 5% mortgage bonds of the Railway Company to be pledged, as hereinbefore mentioned, as security for the new collateral trust bonds of the Traction Company; and

(c) To provide (subject to the action of the Public Service Commission), under restrictions, for additions, extensions and additional properties for the purpose of the Railway Company, to an amount at par not to exceed the actual cost price thereof.

The Public Service Commission of the State of New York requires that all maintenance and depreciation of physical properties be paid for out of earnings, thus providing an added insurance against the capitalization of such expenditures.

The Public Service Commission further requires that there be submitted to it for its examination a detailed statement respecting all additions and betterments, and only such expenditures as in its opinion actually represent an added capital investment may then be paid or be provided for out of the proceeds of these bonds.

The said bonds of the Railway Company will be secured by a mortgage which will be a lien on the physical properties of the Railway Company and upon the stocks of the operating companies, until such time as the necessary proceedings can be completed to merge the operating companies into the Railway Company, whereupon the said mortgage will become a direct lien on their properties also.

In order to expedite the early consummation of the Substituted Bondholders Plan, depositing bondholders are requested to indicate their consent thereto my mailing to the Secretary of the Committee, at the address set opposite his name hereto, a consent in the following words:

> "The undersigned, holder of certificate of deposit for $ of the Fifty-Year 4% Collateral Trust Gold Bonds of the International Traction Company issued under the Bondholders Agreement bearing date June 21, 1910, hereby assents to the Substituted Bondholders Plan dated March 22, 1912, adopted by the Committee and filed with the Depositary on said date."

Under the provisions of Article Fifth of the original Bondholders Agreement, depositing bondholders who dissent have two weeks, until April 23, 1912, within which to withdraw their bonds, if they so desire.

Dated New York, March 22, 1912.

ROBERT L. FRYER, Chairman;
THOMAS DeWITT CUYLER,
LEWIS CASS LEDYARD,
THOMAS E. MITTEN,
CHARLES STEELE,
Committee.
A. H. GILLARD,
Secretary,
23 Wall Street, New York.
FRANCIS LYNDE STETSON,
Counsel to the Depositary.
PHILBIN, BEEKMAN, MENKEN & GRISCOM, Counsel to the Committee.

Pacific Gas and Electric Company Debenture Mortgage Thirty-Year Six Per Cent. Gold Bonds, Secured by an Indenture dated December 15, 1907, Made to The Trust Company of America, Trustee.
Notice of Election to Pay and Redeem.

TO ALL HOLDERS OF THE ABOVE BONDS: Pacific Gas and Electric Company (a corporation existing under the laws of the State of California) has elected to pay and redeem the entire issue of its debenture mortgage thirty-year six per cent. gold bonds (being an issue of bonds of said company secured by an indenture dated December 15, 1907, made by said company to The Trust Company of America, Trustee) at their face value and the accrued interest thereon, such right of redemption having been expressly reserved upon the face of each of said bonds and in said indenture; and said Pacific Gas and Electric Company hereby gives notice that it will on the 15th day of June, 1912, (said day being an interest payment day and having been fixed for such redemption by the Board of Directors of said company), at the office of The Equitable Trust Company of New York, (into which said The Trust Company of America has been merged), in the Borough of Manhattan, City of New York, redeem all of said bonds, and all outstanding matured coupons, including the coupon to mature June 15, 1912, at their face value respectively, and that the principal of all of said bonds then outstanding together with the interest then due thereon will become due and payable on said 15th day of June, 1912, at the said office of said The Equitable Trust Company of New York. Pacific Gas and Electric Company requires that on said 15th day of June, 1912, or as soon thereafter as may be, said bonds, together with all unmatured coupons thereto belonging, be presented for redemption upon the terms aforesaid, at said office of said The Equitable Trust Company of New York. Interest on all and every of said bonds will cease to accrue on said 15th day of June, 1912. All unpaid matured coupons belonging to any of said bonds, including the coupons maturing on said 15th day of June, 1912, will be paid upon presentation and surrender thereof at the office of said The Equitable Trust Company of New York.

PACIFIC GAS AND ELECTRIC COMPANY,
By A. F. HOCKENBEAMER, Treasurer.

To all Holders of Convertible Four Per Cent. (4%) Redeemable Gold Bonds of The Western Union Telegraph Company.

Notice is hereby given to all holders of the convertible four per cent. (4%) redeemable gold bonds of The Western Union Telegraph Company, issued under and pursuant to and secured by the trust agreement made by said The Western Union Telegraph Company, with the Bowling Green Trust Company as Trustee, dated November 26th, 1906, that The Western Union Telegraph Company, by action duly had by its board of directors, has declared its intention to and will pay off, cancel and redeem the whole amount of the bonds issued under and secured by said trust agreement, pursuant to the power and authority so to do contained therein; that the date fixed for said payment and cancellation and redemption is May first (1st), 1912, upon or prior to which date The Western Union Telegraph Company will deposit with the Equitable Trust Company of New York, New York City, as successor Trustee to the Bowling Green Trust Company, named as Trustee in said trust agreement, a sum sufficient to pay the principal of all of said bonds, five per cent. (5%) premium thereon, and the interest accrued thereon to May first (1st), 1912; that said Equitable Trust Company of New York, on said date, and thereafter as presented, will pay the principal of said bonds, five per cent. (5%) premium thereon, and the accrued interest to said date to the holders of said bonds respectively.

That said bonds will cease to bear interest after May first (1st), 1912, and that it is the intention of The Western Union Telegraph Company upon making such deposit and after said date, to have said trust agreement dated November 26th, 1906, cancelled and discharged by said trustee.

The Western Union Telegraph Company.
By THEO. N. VAIL,
President.

New York, January 22, 1912.

REDEMPTION OF
(SPECIAL)
Five Per Cent. Loan Bonds
(Internal Issue)
OF
THE IMPERIAL GOVERNMENT OF JAPAN

Notice is hereby given that Yen 20,000,000 of the above issue will be drawn for redemption in Japan on APRIL 1ST, redeemable on APRIL 30TH, 1912, in Japan.

For the convenience of holders of these bonds a list of the drawn bonds will be posted by the undersigned about APRIL 30TH, by whom they will be purchased on or after that date at the current buying rate of exchange on Japan.

THE YOKOHAMA SPECIE BANK, Ltd.,
REITARO ICHINOMIYA, Agent,
55 Wall Street, New York City

Bond Salesman
For New York City
Preferably one with savings bank experience, wanted by large distributing bond house. Apply by letter, giving full particulars, to Doremus & Morse, Advertising Agents, 50 Pine Street.

Bond Salesman
Wanted for Maine, New Hampshire, and Vermont by old established municipal bond house, experienced salesman with private clientele and conversant with institution business in those States. Attractive, permanent proposition to right man. Reply, giving full particulars, in confidence. Address, Box A 264 Times Downtown.

DISSOLUTION NOTICES.

STATE OF NEW YORK, OFFICE OF THE Secretary of State, ss.:

This certificate, issued in duplicate, hereby certifies that the HADAWAY ELECTRIC HEATING & ENGINEERING COMPANY, a domestic stock corporation, has filed in this office on this 14th day of March, 1912, papers for the voluntary dissolution of such corporation under Section 221 of the General Corporation Law, and that it appears therefrom that such corporation has complied with said section in order to be dissolved.

Witness my hand and the seal of office of the Secretary of State, at the City of Albany, this fourteenth day of March, one thousand nine hundred and twelve.

[Seal.] JOSE E. PIDGEON,
Second Deputy Secretary of State.

To Corporations, Companies and well-established Private Enterprises
Requiring Capital

The Investment Registry, Limited, 2 Waterloo Place, London, England (established 1880—invested funds, £3,000,000), is prepared to purchase for cash existing, or to create, issues of Bonds or Debentures well secured on sound revenue-producing properties, both as to capital and income.

No speculative propositions entertained. Smallest transactions considered, £40,000; largest, £400,000. Only principals or their representatives corresponded with, agents ignored. Booklet explaining how millions of pounds sterling has already been invested; advantages offered to borrowers and particulars required, will be sent only to principals or their representatives, on application in English, French, German or Spanish, to the—

Purchase Department,
Investment Registry, Ltd., 2, Waterloo Place,
London, S. W., England.

CHARTERED 1864
Union Trust Co. of New York
80 BROADWAY
Fifth Ave. & 38th St. Fifth Ave. & 60th St.
Capital & Surplus, $8,900,000
Allows Interest on Deposits

KNICKERBOCKER TRUST COMPANY
Fifth Ave. & 34th St. 60 Broadway.
Lenox Ave. & 125th St. Third Ave. & 148th St.

REPORTS OF STATE BANKS.

REPORT OF THE CONDITION OF THE

BANK OF EUROPE,

at the close of business on the 21st day of March, 1912:

RESOURCES.

Stocks and bonds, viz.:		
Public securities, market value..		$4,747.50
Other securities, market value..		918,859.24
Mortgages owned		42,777.98
Loans and discounts secured by bond and mortgage, deed, or other real estate collateral		21,743.00
Loans and discounts secured by other collateral		26,653.00
Loans and discounts without collateral		187,647.23
Overdrafts		5.26
Due from trust companies, banks, and bankers		194,082.09
Specie		15,677.33
Legal-tender notes and notes of National banks		215,898.00
Cash items		135.93
Other assets, viz.:		
Furniture and fixtures	$9,606.17	
Accrued interest entered	2,498.15	
Accrued interest not entered	12,400.00	24,504.32
Total		$1,692,230.88

LIABILITIES.

Capital stock		$100,000.00
Surplus, including all undivided profits		59,984.36
Preferred deposits	$438.51	
Deposits not preferred	1,458,906.65	
Due trust companies, banks, and bankers	62,578.30	
Total deposits		1,521,923.46
Other liabilities, viz.:		
Cashier's checks outstanding	$1,523.06	
Accrued interest entered	8,800.00	10,323.06
Total		$1,692,230.88

State of New York, County of New York, ss.:

THOMAS CAPEK, Vice President, and FRANK A. SOVAK, Assistant Cashier, of Bank of Europe, a bank located and doing business at No. 1,429 First Avenue, in the Borough of Manhattan, in said county, being duly sworn, each for himself, says that the foregoing report is true and correct in all respects, to the best of his knowledge and belief, and they further say that the usual business of said bank has been transacted at the location required by the Banking Law, (Chap. 2 of the Consolidated Laws as amended,) and not elsewhere; and that the above report is in the form prescribed by the Superintendent of Banks, and is made in compliance with an official notice received from him, designating the 21st day of March, 1912, as the day as of which such report shall be made.

THOMAS CAPEK, Vice President.
FRANK A. SOVAK, Assistant Cashier.

Severally subscribed and sworn to by both deponents the 28th day of March, 1912, before me.

JOHN V. RYBA,
Notary Public, N. Y. Co.

[Seal of Notary.]

REPORT OF THE CONDITION OF

THE STATE BANK

at the close of business on the 21st day of March, 1912:

RESOURCES.

Stocks and bonds, viz.:		
Public securities, market value..		$534,500.00
Other securities, market value..		2,537,880.63
Real estate owned		2,976,873.12
Mortgages owned		627,453.20
Loans and discounts secured by bond and mortgage, deed, or other real estate collateral		1,806,908.53
Loans and discounts secured by other collateral		1,190,708.77
Loans and discounts without collateral		7,750,698.73
Overdrafts		4,406.96
Due from trust companies, banks, and bankers		1,774,103.10
Specie		5,012,995.29
Legal-tender notes and notes of National banks		357,000.00
Cash items		561,831.70
Other assets, viz.:		
Furniture and fixtures	$29,382.78	
Safe deposit vaults	38,000.00	67,382.78
Total		$25,222,246.11

LIABILITIES.

Capital stock		$1,000,000.00
Surplus, including all undivided profits		867,052.20
Preferred deposits	$224,468.87	
Deposits not preferred	21,431,053.00	
Due trust companies, banks, and bankers	216,590.40	
Total deposits		21,872,112.27
Other liabilities, viz.:		
Cashier's checks outstanding	$181,829.24	
Contingent fund	166,666.66	
Insurance fund	1,157.74	
Mortgages on real estate owned	1,833,428.00	2,183,081.64
Total		$25,222,246.11

State of New York, County of New York, ss.:

ARNOLD KOHN, Vice President, and ALBERT I. VOORHIS, Cashier, of The State Bank, a bank located and doing business at Nos. 374-378 Grand Street, in the City of New York, in said county, being duly sworn, each for himself, says that the foregoing report is true and correct in all respects, to the best of his knowledge and belief, and they further say that the usual business of said bank has been transacted at the location required by the banking law, (Chap. 2 of the Consolidated Laws as amended,) and not elsewhere; and that the above report is in the form prescribed by the Superintendent of Banks, and is made in compliance with an official notice received from him designating the 21st day of March, 1912, as the day as of which such report shall be made, and O. L. RICHARD, the President, is absent and cannot join in the report.

ARNOLD KOHN, Vice President.
ALBERT I. VOORHIS, Cashier.

Severally subscribed and sworn to by both deponents the 28th day of March, 1912, before me.

[Seal of Notary.] JNO. A. SUMMERS,
Notary Public, Kings County, 346-4,530.
Cert. filed in New York County, 3,315.

REPORT OF THE CONDITION OF THE

WEST SIDE BANK

at the close of business on the 21st day of March, 1912:

RESOURCES.

Stocks and bonds, viz.:		
Public securities, market value..		$1,140.00
Other securities, market value..		1,660,945.57
Real estate owned		522,125.01
Mortgages owned		52,812.27
Loans and discounts secured by bond and mortgage, deed, or other real estate collateral		348,657.70
Loans and discounts secured by other collateral		326,551.17
Loans and discounts without collateral		2,262,158.87
Overdrafts		542.28
Due from trust companies, banks and bankers		331,614.12
Specie		119,927.81
Legal tender notes and notes of National banks		284,850.00
Cash items		128,069.61
Other assets		[illegible]
Accrued interest entered		27,687.70
Total		$6,567,862.03

LIABILITIES.

Capital stock		$200,000.00
Surplus, including all undivided profits		1,041,120.59
Preferred deposits	$128,886.00	
Deposits not preferred	5,145,126.70	
Due trust companies, banks, and bankers	10,073.28	
Total deposits		5,284,085.98
Other liabilities, viz.:		
Cashier's checks outstanding	$10,789.94	
Mortgages on real estate owned	15,000.00	
Accrued interest not entered	16,886.22	42,675.46
Total		$6,567,862.03

OFFICERS.
CHRISTIAN F. TIETJEN, President.
FRANCIS L. LELAND, Vice President.
CHARLES ROHE, 2d Vice President.
THEODORE M. BERTINE, 3d Vice President.
WALTER WESTERVELT, Cashier.

REPORTS OF STATE BANKS.

REPORT OF THE CONDITION OF THE

COSMOPOLITAN BANK

at the close of business on the 21st day of March, 1912:

RESOURCES.

Stocks and bonds, viz.:		
Public securities, market value..		$36,523.0
Real estate owned		4,791.0
Mortgages owned		5,000.0
Loans and discounts secured by bond and mortgage, deed, or other real estate collateral		46,033.1
Loans and discounts secured by other collateral		23,903.1
Loans and discounts without collateral		225,808.4
Overdrafts		165.1
Due from trust companies, banks, and bankers		95,730.5
Specie		15,862.9
Legal-tender notes and notes of National banks		19,856.0
Cash items		[illegible]
Other assets, viz.:		
Furniture and fixtures	$4,500.00	
Accrued interest not entered	405.50	4,905.5
Total		$471,370.4

LIABILITIES.

Capital stock		$100,000.0
Surplus, including all undivided profits		21,565.1
Total deposits		349,355.9
Other liabilities, viz.:		
Accrued interest not entered		449.4
Total		$471,370.4

State of New York, County of New York, ss.:

C. ADELBERT BECKER, President, and CHARLES BANNACH, Cashier, of Cosmopolitan Bank, a bank located and doing business at Nos. 803 and 805 Prospect Av., in the City of New York, in said county, being duly sworn, each for himself, says that the foregoing report is true and correct in all respects, to the best of his knowledge and belief, and they further say that the usual business of said bank has been transacted at the location required by the banking law, (Chap. 2 of the Consolidated Laws as amended,) and not elsewhere, and that the above report is in the form prescribed by the Superintendent of Banks, and is made in compliance with an official notice received from him, designating the 21st day of March, 1912, as the day as of which such report shall be made.

C. ADELBERT BECKER, President.
CHARLES BANNACH, Cashier.

Severally subscribed and sworn to by both deponents the 28th day of March, 1912, before me.

[Seal of Notary.] JAY LEHRBACH,
Notary Public, New York Co., No. 30. Register's No. 2,004.

REPORTS OF TRUST COMPANIES.

REPORT OF THE CONDITION OF

THE FARMERS' LOAN AND TRUST COMPANY

at the close of business on the 21st day of March, 1912:

RESOURCES.

Stock and bond investments, viz.:		
Public securities, market value..		$9,854,909.
Other securities, market value..		22,420,462.1
Real estate owned		3,276,237.
Mortgages owned		2,541,749.
Loans secured by bond and mortgage, deed, or other real estate collateral		33,000.0
Loans secured by other collateral		55,110,533.9
Bills purchased not secured by collateral		5,646,537.7
Overdrafts		232.
Overdrafts, secured		1,000.0
Advances to trusts, secured		106,732.
Due from trust companies, banks and bankers		20,644,553.9
Specie		13,253,535.3
Legal-tender notes and notes of National banks		176,800.0
Other assets, viz.:		
Accrued interest entered	$780,732.92	
Accrued interest not entered	228,113.07	1,008,845.9
Total		$138,177,637.

LIABILITIES.

Capital stock		$1,000,000.0
Undivided profits		6,551,302.
Unpaid dividends	$86.75	
Reserved for taxes	73,687.41	73,774.1
Preferred deposits	$7,287,331.90	
Deposits not preferred	107,853,438.51	
Due trust companies, banks, and bankers	14,406,789.21	
Total deposits		129,547,559.6
Other liabilities, viz.:		
Accrued interest entered	$815,201.81	
Accrued interest not entered	189,799.29	1,005,001.
Total		$138,177,637.

State of New York, County of New York, ss.:

EDWIN S. MARSTON, President, and AUGUSTUS V. HEELY, Secretary, of The Farmers' Loan and Trust Company, located and doing business at Nos. 16 to 22 William Street and 475 Fifth Avenue, in the City of New York, in said County, being duly sworn, each for himself, says the foregoing report is true and correct in all respects, to the best of his knowledge and belief, and they further say that the usual business of said trust company has been transacted at the location required by the Banking Law (Chap. 2 of the Consolidated Laws as amended) and not elsewhere, and that the above report is in the form prescribed by the Superintendent of Banks, and is made in compliance with an official notice received from him, designating the 21st day of March, 1912, as the day as of which such report shall be made.

EDWIN S. MARSTON, President.
AUGUSTUS V. HEELY, Secretary.

Severally subscribed and sworn to by both deponents the 28th day of March, 1912, before me.

[Seal of Notary] HARRY A. JACOT,
Notary Public, Richmond County.
Certificate filed in New York County.

REPORT OF THE CONDITION OF THE

Empire Trust Company

at the close of business on the 21st day of March, 1912:

RESOURCES.

Stock and bond investments, viz.:		
Public securities, market value..		[illegible]
Other securities, market value..		[illegible]
Real estate owned		16,155.
Mortgages owned		319,250.
Loans secured by bond and mortgage, deed, or other real estate collateral		[illegible]
Loans secured by other collateral		7,315,44
Overdrafts		[illegible]
Due from trust companies, banks, and bankers		[illegible]
Specie		[illegible]
Legal-tender notes and notes of National banks		[illegible]
Other assets, viz.:		
Furniture and fixtures	$50,000.00	
Accrued interest entered	72,011.07	
Accrued interest not entered	63,700.00	[illegible]
Total		$21,969,6

LIABILITIES.

Capital stock		$1,000,000.
Surplus, including all undivided profits		[illegible]
Unpaid dividends	$1,820.00	
Reserved for taxes	9,204.49	
Preferred deposits	$3,619,601.04	
Deposits not preferred	13,994,625.79	
Due trust companies, banks, and bankers	3,453,561.57	
Total deposits		[illegible]
Other liabilities, viz.:		
Accrued interest entered	$8,730.43	
Accrued interest not entered	57,200.00	[illegible]
Total		$21,969,6

State of New York, County of New York, ss.:

LEROY W. BALDWIN, President, and MYRON J. BROWN, Assistant Secretary, of Empire Trust Company, located and doing business at No. 42 Broadway, in the City of New York, in said county, being duly sworn, each for himself, says that the foregoing report is true and correct in all respects, to the best of his knowledge and belief, and they further say that the usual business of said trust company has been transacted at the location required by the Banking Law (Chap. 2 of the Consolidated Laws as amended) and not elsewhere, and that the above report is in the form prescribed by the Superintendent of Banks, and is made in compliance with an official notice received from him, designating the 21st day of March, 1912, as the day as of which such report shall be made.

LEROY W. BALDWIN, President.
MYRON J. BROWN, Asst. Sec'y.

Severally subscribed and sworn to by both deponents the 27th day of March, 1912, before me.

P. J. DEVLIN,
[Seal of Notary.] Notary Public, N.Y. Co. 48.

MONDAY

All State Bank and Trust Company statements published in The New York Times will be inserted in The New York Times Weekly Financial Review next Monday.

The New York Times leads every other newspaper in circulation among investors and in financial advertising. It rejects all unworthy or doubtful advertisements and welcomes information from readers in aid of its efforts to keep its advertising columns absolutely clean.

The New York Times
"All the News That's Fit to Print."

Coggeshall and Hicks
BANKERS
High Grade Investment Bonds
115 BROADWAY
NEW YORK

Be Conservative
in the investment of your money. Look first to the safety of your principal. Do not permit the promise of large gains to outweigh your better judgment. Remember that you can obtain from investment bonds of high standard the liberal return of approximately
Five Per Cent
The investment of your money in bonds of this character makes for a contented and tranquil state of mind.
Write for our Bond Circular No. 817 "Investment Securities"
Spencer Trask & Co.
Investment Bankers
43 Exchange Place, New York
ALBANY—BOSTON—CHICAGO
Members New York Stock Exchange

Indebtedness, $1,500,000
Assets over 8,000,000
We offer, AT A PRICE TO YIELD 6%, bonds having a mortgage lien on well-known and valuable MANHATTAN REAL ESTATE, guaranteed principal and interest by a corporation doing $20,000,000 gross business annually, with net earnings SIXTEEN TIMES interest on the bonds.
Circular on request.
F. J. Lisman & Co.
Members N. Y. and Chicago Stock Exchanges
30 Broad St., New York
Philadelphia Chicago Boston Hartford

JOHN MUNROE & CO.
30 Pine St. NEW YORK — 4 Post Office Sq. BOSTON
LETTERS OF CREDIT
providing funds for travellers in all parts of the world.
COMMERCIAL LETTERS OF CREDIT
FOREIGN EXCHANGE AND COLLECTIONS
CABLE TRANSFERS
MUNROE & CO.
7 RUE SCRIBE, PARIS.

International Nickel Securities
Du Pont Powder Securities
Amer. Dist. Tel. of N. J.
Illinois Steel Deb. 4½s
Standard Trust Co.
Liberty National Bank
Bank of Manhattan Co.
Mechanics and Metals National Bank
S. H. P. PELL & CO.
Members New York Stock Exchange.
Dealers in Unlisted and Inactive Securities.
Tel. 7865-6-7-8-9 Hanover. 37 Wall St., N. Y.

FOR SALE
50 BLISS (E. W.) CO. COM.
200 Del., Lack. & Western Coal.
100 Federal Utilities Pfd.
300 General Manifold & Printing
50 Kings Co. Elec. Lt. & Pr.
100 Pacific Gas & Elec. Com. & Pfd.
FREDERIC H. HATCH & CO.
New York, 30 Broad St. — Boston, 50 Congress St
Private telephone between New York and Boston

Rio Grande Junction 1st 5s, 1939
Ann Arbor 5% Notes, 1913
Western N. Y. & Pa. 5s, 1937
Penn. R. R. 3½s, 1912
J. S. Bache & Co.
42 Broadway. Tel. 6400 Broad.

ILLINOIS TRACTION CO.
SECURITIES
Eastman, Dillon & Co.
Members New York Stock Exchange.
71 Broadway 'Phone Rector 8280

WANTED
Repub. Ry. & Lt. Com. & Pfd.
Stand. Gas & Elec. Com. & Pfd.
SHANDLER BROS. & CO.
MEMBERS NEW YORK STOCK EXCHANGE.
111 Broadway, N. Y. 'Phone 8450 Rector

Rhoades & Company
Members New York Stock Exchange
45 Wall St. Bankers New York

Bonds for Investment
Redmond & Co.
33 Pine St., New York

W. N. COLER & CO.,
BANKERS.
Established 1870.
43 CEDAR STREET, NEW YORK CITY.
NEW YORK CITY and other high grade municipal bonds.
Special circulars on request.

Brooklyn Union El.
TEFFT & COMPANY
5 Nassau St., New York, N. Y.

McCURDY HENDERSON & CO
BANKERS
24 Nassau Street
Members New York Stock Exchange
INVESTMENT SECURITIES

FINANCIAL MARKETS

Prices Rise at Close After Irregular Movements—Net Gain in Railway Shares.

UNEVEN RAIL EARNINGS

Harriman Lines Report Gains in Gross and Net—Time Money Shows Slightly Easier Tone.

In yesterday's selling of stocks prices were carried under the low point of the previous day, but at the close, after a good deal of irregularity, some of the leading stocks showed good net gains for the day. The general level of the railroad stocks was higher than at the close on Wednesday, but the industrial list showed some net losses. A good deal of importance was attached in some quarters to the rise in the afternoon, which brought net gains for the day in such issues as Southern and Union Pacific, as well as in Amalgamated Copper and Steel, although the net improvement in the two latter was confined to the smallest fractions. Profit-taking supplemented by short selling seemed to be contending with fresh buying, including a fair degree of public participation, for ascendency on the Stock Exchange. The opening in some cases showed sharp overnight advances which, however, did not hold when the market was called upon to absorb a good deal of long stocks. At times the market looked weak, but when later it turned upward again it rose with sufficient vigor to encourage recent buyers if, indeed, not to discourage the rather large body of traders who within the last day or two have been seeking a point of vantage from which to profit by the reaction which the recent sharp advance in prices seemed to invite, but which so far has not assumed any substantial proportions except in the case of a very few stocks. This applies particularly to the railroad list, for the reaction of the last two days in the industrials has been larger than the recession in the railroads in about the proportion in which the recent rise in manufacturing stocks outran the improvement in the transportation issues.

The showing of the Harriman lines for February bore out the expectation that the comparison which they would make with the same month a year ago would be much more favorable than the other recent monthly statements have been. The actual figures, however, while showing increases in both gross and net, are not up to the earnings of February, 1910. Several other important systems reported for February yesterday, but their showing was by no means uniform. In most cases increases in gross were shown, but whereas Rock Island, for instance, saved a good part of its gross increase, the additions to expense in the case of the Chicago & Northwestern and the Erie amounted to more than the increase in operating revenue. These returns as a whole indicate some growth in the business during the period covered by these statements, but reflect at the same time the somewhat heavy burden of operating expenses under which the railroads have been resting.

With the approach of April 1 the time money market is showing a slightly easier tone, indicating that preparations for the disbursements to be made on that date have been carried sufficiently far to make lenders disposed to make loans with a little more freedom. This is in keeping, moreover, with the expectation of easier conditions on the other side when the quarterly adjustments have been made. Thereafter Germany will probably be in a position to release funds which it has recently been borrowing abroad to meet the special requirements at the end of March. The discount rate in that market, though still high, is slightly under its recent maximum.

CALENDAR FOR TO-DAY.

BOOKS CLOSE.

Electric Storage Corporation, for dividend on common.

Nevada Consolidated Copper Company, for annual meeting.

Public Service Corporation of New Jersey, for dividend.

DIVIDENDS PAYABLE.

Continental Paper Bag Company, on common and preferred.

Lake Shore & Michigan Southern Railroad.

New York & Honduras Rosario Mining Company.

Pittsburgh & Lake Erie Railroad.

MONEY AND EXCHANGE.

Money on call loaned on Stock Exchange collateral at 2⅝@2½ per cent., with the last loan at 2½ per cent. Most of the day's loans were made at 2½ per cent.

Time money rate, 3½ per cent. for sixty and ninety days, 3¾ per cent. for four, five, and six months, and 4⅛@4¼ per cent. for ten to twelve months.

Commercial paper was quoted at 3¾@3¼ per cent. for prime four to six months' maturity.

Private discount rate abroad: London, 3⅝ per cent., unchanged; Paris, 3 per cent., off ⅛ per cent.; Berlin, 4⅞ per cent., unchanged.

New York Clearing House statement: Exchanges, $366,113,863; balances, $16,716,631. Sub-Treasury debit balance, $413,370. The local banks have lost $7,960,000 on their Sub-Treasury operations since Friday.

Foreign exchange rates at the points noted were quoted as follows at the close of business yesterday:

CABLE AND SIGHT RATES.

London—Cable, $4.8740; demand, $4.8695.

Paris—Cable, 5.17½ less 1-16; check, 5.18⅛ less 1-64.

Berlin—Cable, 95 5-16 plus 1-32; check, 95⅛ plus 1-32.

Switzerland—Cable, 5.19⅝ plus 1-32; check, 5.19⅝ less 1-32.

Holland—Cable, 4.032; check, 4.028.

Belgium—Cable, 5.20⅝ plus 1-16; check, 5.20⅝ less 1-32.

SIXTY AND NINETY DAY BILLS.

London—Bankers', sixty days, $4.84; ninety days, $4.8380.

London—Commercial, sixty days, $4.83¾; ninety days, $4.82⅝.

Paris—Bankers', sixty days, 5.21¼; ninety days, 5.22½ less 1-16.

Paris—Commercial, sixty days, 5.21½ less 1-16; ninety days, 5.22½ less 1-16.

Berlin—Bankers', sixty days 94¼; ninety days, 94⅛.

Berlin—Commercial, 94⅝ less 1-32; ninety days, 94 1-16.

DOMESTIC EXCHANGE RATES.

Boston, 20c discount; Chicago, 15c premium; St. Louis, 15c premium; St. Paul, 35c premium; San Francisco, 40c premium; Montreal, 31¼c premium.

SILVER QUOTATIONS.

Bar silver was quoted 1-16d. higher in London, at 26 13-16d per ounce, and ⅛c higher in New York, at 58¼c. Mexican dollars were quoted at 47c.

NEW YORK CITY BONDS.

	Yesterday. Bid.	Asked.	Wednesday. Bid.	Asked.
4½s, May, 1957, old	107	107⅝	107⅛	107⅝
4½s, Nov., 1957, new	107	107⅝	107⅛	107⅝
4½s, May, 1917, old	101⅞	102⅜	102	102⅜
4½s, Nov., 1917, new	101⅞	..	102	102⅜
4¼s, Mar., 1930-60, old	102	102¼	102⅛	102½
4¼s, Sept., 1960, new	101⅞	102	101⅞	102
4s, May, 1959, l'chg	99⅞	100¼	100	100¼
4s, Nov., 1958, l'chg	99⅞	100⅛	99⅞	100
4s, May, 1957, l'chg	99⅞	100⅛	99⅞	100⅛
4s, Nov., 1955-6, reg	99	99⅝	99⅛	99⅞
4s, May, 1919, l'chg	99¾	100⅛	99⅞	100⅛
3½s, Nov., 1954, l'chg	86⅞	87⅜	86⅞	87¼
3½s, May, 1954, coup	86½	87⅜	86⅞	87¼
3½s, May, 1954, reg	86¼	87	86⅞	87
3½s, Nov., 1941, reg	88	89	88⅛	89⅛

TOPICS IN WALL STREET.

Better Harriman Earnings.

The February report of the Harriman roads was much better than those for recent months preceding. The Union Pacific had an increase of $570,000 in its gross, against an advance of $140,000 in its operating costs, so that in spite of heavier taxes the net earnings for the month were $415,000, or 20 per cent. better than for the corresponding month of last year. At the end of the eighth month, however, the Union's net was still $2,901,000 behind the total for the corresponding period of last year. The Southern Pacific's gross increased $378,000, but the gain in net was only $26,000. Its net for the first eight months is $2,533,000 behind last year's.

⁂

The Southern Pacific's Claim.

The Government is always a good collector, but sometimes a poor payer, as the Southern Pacific has found. For more than five years the railroad company has been carrying on its books among its assets the cost of repairing the break in the Colorado River, which threatened to ruin the fertile Imperial Valley in the latter part of 1906. In the latest report this item was put among the contingent assets, and amounted, with interest, to $4,040,000. Various attempts have been made to collect from the Government for its share of the expense of repairing the damage, and Representative Smith of California has just introduced a bill in the House appropriating $1,830,000 for this purpose. The first break in the river's banks occurred in the Spring of 1905, and resulted in the creation of a lake forty-five miles long and fifteen miles wide in the Salton Sink. After several failures this opening was repaired by the California Company, but in December a second break in the levee called for emergency measures, and the President of the United States authorized the Southern Pacific to repair the damage, promising that provision for an equitable distribution of the burden would be made by Congress. The railroad spent $3,152,000 in this work, of which $1,663,000 was expended as requested by the President. E. H. Harriman was highly pleased at the way his engineering department met this crisis, and he referred to the saving of the Imperial Valley shortly before his death as one of the achievements of which he was most proud.

⁂

Industrial Collateral.

The recent rise in industrial stocks which proceeded at a more rapid pace than the advance in the railroad issues has been accompanied by suggestions that lenders of money were favoring the industrial shares as collateral for loans. The fact is that during all this recent period of easy money loans on all industrial collateral have been obtainable at little or no increase in rate over the charge made for loans secured by the usual mixture of railroad and industrial collateral. This still holds true in large measure, but there is no apparent basis for the suggestion that any more favor has been shown industrial collateral lately in loans than at any time during this long period of easy money.

⁂

Banking Merger Rumors.

Many reports are circulating regarding banking mergers, but most of these lack novelty, inasmuch as they are merely repetitions of reports heard on several previous occasions. It is suggested, however, that one very important trust company will increase its capital a little later on, and it would not surprise those who have been following trust company affairs closely if this capital increase should prove to be partly for the purpose of absorbing another institution, although in the main its purpose would be to bring the capital stock of this institution up to an amount more in proportion with the very large volume of the institution's deposits.

⁂

Swelling the Hundred-Million Class.

The authorization by the American Agricultural Chemical Company of increases of $18,000,000 and $30,000,000 additional preferred and common stocks respectively, bringing these issues up to $50,000,000 each, puts that corporation potentially in the hundred-million class, although only part of the newly authorized stock is to be issued at present. There are already ten stock issues listed on the Stock Exchange, of which the amounts outstanding total to practically $100,000,000 or more. In the lead, of course, is United States Steel with its $868,000,000 stock capitalization. Next comes American Telephone and Telegraph with $324,000,000, and then in order are Amalgamated, with $153,000,000; International Harvester, with $139,000,000; Pullman, with $120,000,000; Anaconda, with $108,000,000; Smelters and International Mercantile Marine with $100,000,000 each, and Consolidated Gas and Western Union each with $99,000,000.

⁂

Stock Market Averages.

The twenty-five leading railroad stocks averaged down sharply in the day's trading yesterday, and failed to come to their high mark of Wednesday by a quarter of a point, but they closed nearly a third of a point above their Wednesday closing average. The industrials also dropped, and closed at the mean point of the day. The averages were:

1912.

RAILROADS.

	High.	Low.	Mean.	Last.
Wednesday, March 27	94.22	93.24	93.73	93.41
Thursday, March 28	93.97	93.10	93.53	93.72

	Open.		High.		Low.	
Year's r'ge	91.43	Jan. 2	94.22	Mar. 27	88.74	Feb. 1

INDUSTRIALS.

	High.	Low.	Mean.	Last.
Wednesday, March 27	69.26	68.15	68.70	68.41
Thursday, March 28	68.56	67.61	68.08	68.02

	Open.		High.		Low.	
Year's r'ge	64.00	Jan. 2	69.26	Mar. 27	61.47	Feb. 1*

*Also on Feb. 27.

1911.

RAILROADS.

	High.	Low.	Mean.	Last.
Wednesday, March 29	94.92	94.24	94.58	94.38
Thursday, March 30	94.72	94.14	94.43	94.68

	Open.		High.		Low.	
Year's r'ge	91.79	Jan. 3	97.49	Feb. 6	91.79	Jan. 3

INDUSTRIALS.

	High.	Low.	Mean.	Last.
Wednesday, March 29	66.51	66.07	66.29	66.12
Thursday, March 30	66.89	65.95	66.17	66.25

	Open.		High.		Low.	
Year's r'ge	62.95	Jan. 3	67.17	Feb. 6	62.95	Jan. 3

METAL MARKET REPORTS.

At the Metal Exchange yesterday considerable weakness was shown in the leading commodities. Copper was down ⅛c in the bid and ¼c in the asking price, 25 tons of spot selling at 15. Tin was weak at a recession of ⅞c in the bid and ¼c in the asking price, 5 tons of April selling at 42.25. The closing bid and asked prices follow:

	Thursday. Bid.	Asked.	Wednesday. Bid.	Asked.
Standard copper— Spot	15.10	15.15	15.20	15.37½
March	15.10	15.15	15.22½	15.37½
April	15.10	15.25	15.25	15.37½
May	15.15	15.25	15.30	15.50
Lead	4.30	4.50	4.30	4.50
Spelter	6.60	6.90	6.60	6.90
Tin	42.50	43.50	43.37½	43.75

The following prices obtained yesterday on the Metal Exchange in London for spot and future deliveries of copper and pig tin. These final figures compare with Wednesday's closing quotations:

	Thursday. £	s.	d.	Wednesday. £	s.	d.
Copper, spot	68	3	9	68	15	0
Copper, futures	69	1	3	69	12	6
Pig tin, spot	193	0	0	196	0	0
Pig tin, futures	189	5	0	191	5	0

The market finished weak. Spanish pig lead was unchanged at £16 2s 6d. Spelter was up 5s, at £25 10s. Cleveland warrants were down 3d, at 51s 7½d.

STOCKS OUT OF TOWN

Prices Are Irregular, with Trading in Fair Volume in Markets of Other Cities.

SOME BOSTON LIQUIDATION

Copper Shares Sag in That City on Realizing of Profits—Cambria Steel Active in Philadelphia.

Trading produced irregular price movements in the principal out-of-town markets yesterday. There were numerous movements in purely local issues as indicated in the transaction reported in THE NEW YORK TIMES.

Prices were, in Baltimore, firm with some small fractional gains but the trading was featureless.

Despite a further advance in the price of the metal, copper shares sagged in Boston under fairly free liquidation, which was most apparent in some of those issues which have been prominent in recent upward manipulation. Gossip regarding individual properties continued bullish, but selling orders exceeded buying with a general tendency to realize, on sluggish issues and await an opportunity to reinvest to proceeds in more active stocks. Previous to the recession, however, Lake was pushed to a new top at 47. Hancock, selling assessment paid, and La Salle were brought into prominence with unusual strength. The list was again broad, reflecting good commission business. Steel dropped under selling for Wall Street accounts and Swift shares were easier on liquidation for profits at the recently established high level. Offerings slackened toward the close and the upward movement, and especially of coppers, was resumed.

The principal price changes on the Chicago exchange were in the direction of lower levels, led by American Can preferred, which receded two points under the closing price of Wednesday. Swift shares also displayed some heaviness, with a net decline of more than 1 point to 106. Sears, Roebuck, after adding more than 1 point, eased off to a fractional net gain, and there were slight hardenings in Commonwealth Edison, Pneumatic Tool, and Quaker Oats preferred. Chicago clearings were $48,121,300, and balances $4,327,082. New York exchange was 15c premium.

Cambria Steel was the feature of the Philadelphia market. For the past week there has been continuous activity in the stock. The price rose more than 1 point to 44¾ on transactions aggregating about 7,000 shares. One rumor about the company was that following in the Steel Corporation's footsteps the Cambria proposed to obtain some additional working capital, and that to this end it would shortly issue its remaining authorized stock of which there is $5,000,000 in the treasury. This stock can not be put out below par and the Street theory was that the uplift in the market price was for the purpose of paving the way for the succesful sale of the remainder of the issue. Another story had it that outside interests were accumulating the stock with a view to obtaining control, but as this can only be done by consent of the Pennsylvania and Reading Railroads, it does not seem very plausible although it will be recalled that certain interests recently approached the Pennsylvania with a view to taking over its holdings of Cambria and Pennsylvania Steel and merging the companies. The remainder of the local list moved narrowly and somewhat uncertainly.

In view of the declaration of the dividend of 1 per cent on Westinghouse Electric common, that stock was a center of interest in Pittsburgh. The opening was at 38½, from which there was an advance, in the initial dealings to 39. The stock displayed a decidedly heavy tone in New York and dropped back to 38 here. Ohio Fuel Oil was again a feature. Following yesterdays quick rise from 16 to 17¼, on small trading the stock closed at 17 and opened to-day at 16¾. There was a prompt reaction to 16¼, a recovery to 16¾, and later sales at 16½.

Yesterday's transactions on the various out-of-town exchanges, as reported to THE NEW YORK TIMES, were as follows:

BALTIMORE.

STOCKS.

Sales.		High.	Low.	Last.
115	A. C. L. of Conn	270	270	270
155	Baltimore Elec. pf	46	45¾	46
20	Bank of Baltimore	165	165	165
100	Cons. Coal	104½	104	104
10	Houston Oil c. tr. cts.	10¼	10¼	10¼
50	Maryland, & Penn	35	35	35
40	Maryland Casualty	97	97	97
15	Northern Central	128¼	128¼	128¼
205	S. A. L.	25	25	25
815	S. A. L. pf	49½	49¼	49¼
115	United Railways	20	20	20
	BONDS.			
$5,000	Alabama C. & I. 5s	83⅝	83⅝	83⅝
15,000	A. C. L. con. deb. 4s	103	103	103
5,000	Baltimore Elec. 5s	98⅛	98⅛	98⅛
1,000	City & Suburban 5s	105	105	105
3,000	Cons. Coal rfdg. 5s	93⅝	93⅝	93⅝
1,000	Florida Southern 4s	92⅝	92⅝	92⅝
3,000	Georgia & Ala. 5s	106⅜	106⅜	106⅜
6,000	G. B. S. Brewing 4s	42¼	42	42¼
2,000	Milwaukee Gas 4s	90	90	90
1,000	Macon Ry. & Lt. 5s	101½	101½	101½
10,000	Norfolk & T. T. 5s	94¼	94¼	94¼
4,000	United Railways 4s	85½	85½	85½
9,000	United Rys. fdg. 5s	87½	87½	87½
15,000	United Rys. notes	100⅜	100⅜	100⅜
26,000	United Rys. inc	64⅝	64⅝	64⅝
10,000	Wash., B. & A. 5s	84½	84¼	84½

BOSTON.

RAILROADS.

Sales.		High.	Low.	Last.
45	Atchison	108⅝	108⅜	108⅝
88	Atchison pf	103⅝	103⅝	103⅝
3	Boston & Albany	222	222	222
800	Boston Elevated	134	134	134
116	Boston & Maine	100¼	100¼	100¼
10	Boston & Providence	298	298	298
25	Chicago Junction pf	113¼	113¼	113¼
81	Fitchburg pf	127½	127½	127½
280	Mass. Electric	22¼	22	22
45	Mass. Electric pf	96¼	96¼	96¼
253	Mass. Electric stpd	82⅝	82⅝	82⅝
10	Mass. Electric war	79⅛	79⅛	79⅛
837	Mass. Elec. fr. war	20c	19½c	19½c
391	N. Y., N. H. & H.	140	139¼	140
10	Rutland pf	58½	58½	58½
20	St. L. & S. F. 1st	69¼	69¼	69¼
880	Union Pacific	171⅝	170¼	170¼
25	Union Pacific pf	91⅝	91⅝	91⅝
82	West End St. R. R.	86½	86	86½
145	W. E. St. R. R. pf	103	102½	102½
	TELEPHONES.			
8,436	Am. Tel. & Tel.	148⅝	148	148½
75	N. E. Tel.	160½	160¼	160½
	MISCELLANEOUS.			
191	Am. Agr. Chem	62	61½	61½
277	Am. Agr. Chem. pf	103¼	102½	103¼
80	Amoskeag	80⅜	80½	80⅜
10	Amoskeag pf	104½	104½	104½
50	Am. Pneu. Serv	3⅝	3⅝	3⅝
150	Am. Pneu. Serv. pf	14¼	14	14¼
170	Am. Sugar	128	127	127¼
140	Am. Sugar pf	122	121¼	121¼
234	Am. Wool	92	91	91
6	A., G. & W. I.	7⅜	7⅜	7⅜
10	Central Leather pf	89	89	89
832	East Boston Land	14½	14	14½
44	Edison	299	298	299
73	Ga. Ry. & Elec	177	175	175
20	Ga. Ry. & Elec. pf	87¼	87¼	87¼
105	General Electric	167	166	167
45	Mackay pf	70	69⅞	70
140	Mass. Gas	93½	93	93½
491	Mass. Gas pf	98⅝	98½	98⅝
51	McElwain pf	107	106½	106½
6	Mergenthaler	221	220	221
8	N. E. Cot. Yarn pf	107	107	107
194	Pullman	160½	160	160
50	Reece Button	16¼	16¼	16¼
158	Rotary Ring	2½	2	2
878	Swift	107	105	105¼
10	Torrington	31	31	31
158	United Fruit	185¼	185	185
320	United Shoe Mach	50⅜	50¼	50⅜
120	United Shoe Mach. pf	29½	29	29
2,250	U. S. Steel	68⅝	67¼	68
115	U. S. Steel pf	112¼	111⅞	111⅞
10	West. Union	83⅞	83⅞	83⅞
	MINING.			
650	Adventure	6	5¾	5¾
4,500	Algomah	7⅛	7	7⅛
875	Allouez	46	45	46
8,489	Amal. Copper	80¼	78¾	80¼
570	Am. Zinc	27⅜	27	27⅜
60	Anaconda	40⅜	40¼	40⅜
100	Ariz. Com'l	4⅝	4⅝	4⅝
100	Boston & Corbin	8¼	8¼	8¼
25	Butte & Bal.	2	2	2
425	Butte & Superior	28¼	28	28⅜
891	Cal. & Ariz	72⅜	70¼	72
33	Cal. & Hecla	475	470	470
75	Centennial	21	21	21
530	Chino	29	28⅝	28⅝
600	Con. Mercur	3c	3c	3c
745	Copper Range	62¼	60⅝	62
100	Daly-West	7⅛	7⅛	7⅛
2,950	East Butte	14¼	13⅝	13⅞
1,020	Franklin	15	14⅛	15
3,065	Giroux	5⅝	5⅜	5⅝
233	Granby	41	40	40¼
900	Greene-Cananea	9 5-16	9	9 1-16
2,150	Hancock	35½	34½	35
60	Hedley	18½	18¼	18¼
100	Helvetia	1⅝	1¼	1¼
755	Indiana	17½	16¼	16¾
1,695	Inspiration	20¼	19⅝	20
90	Island Creek pf	85½	85½	85½
275	Isle Royale	27¾	27	27½
10	Kerr Lake	2⅞	2⅞	2⅞
850	Keweenaw	1⅝	1⅜	1⅜
7,985	Lake Copper	47	44	46¼
1,868	La Salle	6¼	5	5⅞
360	Mason Valley	13⅛	13	13
180	Mass. Con	8¼	8	8
790	Mayflower	11	10⅝	11
31	Mohawk	62	62	62
761	Nevada Con	20¼	20	20¼
185	New Arcadian	4¼	4	4¼
350	Nipissing	8½	8 5-16	8⅜
4,226	North Butte	34	32¼	33¼
1,460	North Lake	8	7¾	8
110	Ojibway	6	5¾	5⅞
1,415	Old Colony	6 11-16	6¼	6½
1,920	Old Dominion	54½	53½	53½
250	Osceola	117	114	114½
250	Pond Creek	15	15	15
41	Quincy	83½	83	83
1,497	Ray Con	19¼	18⅝	18¾
925	Santa Fe	2	1⅞	1⅞
2,497	Shannon	14⅜	14⅛	14⅛
150	Shattuck	19⅝	19½	19½
500	Southern Utah	93c	83c	85c
380	St. Mary's Land	54	53½	54
100	Superior & Boston	3⅜	3¼	3¼
225	Superior	29⅜	29	29
170	Tamarack	30½	29	29
315	Trinity	6¼	6	6
25	Tuolumne	4	4	4
341	U. S. Smelters	39⅜	39	39
623	U. S. Smelters pf	49¼	48⅝	49¼
75	Utah Apex	3	3	3
885	Utah Con	19⅝	19	19
226	Utah Copper	61	60	60
225	Victoria	4⅝	4½	4½
125	Winona	6¾	6¾	6¾
115	Wolverine	114	112	112
300	Wyandotte	2¾	2⅝	2¾
	BONDS.			
$4,000	Am. Tel. & Tel. 4s	91	90⅞	91
2,000	Atchison 4s	99⅝	99⅝	99⅝
10,000	A., G. & W. I. 5s	67	66¾	66¾
2,000	C., B. & Q., Ia. Div. 4s	99¼	99¼	99¼
15,000	C., B. & Q. joint 4s	96⅝	96½	96⅝
2,000	C., B. & Q. jt. 4s, reg.	98⅜	98⅜	98⅜
1,000	C. & No. M. 5s	100	100	100
2,000	C. & W. Mich 5s	98	98	98
4,000	Current River 5s	100	100	100
1,000	Dom. Coal 5s	99	99	99
6,000	K. C., C. & Sp. 5s	97	96½	97
5,000	K. C., Ft. S. & M. 6s	116¾	116¾	116¾
5,000	Mass. Gas 4½s	98½	98	98
4,000	N. E. Cot. Yarn 5s	96¾	96½	96½
500	N.Y., N.H. & H. cv. 6s	129⅞	129⅞	129⅞
5,000	Shannon Ariz. 6s	90	90	90
9,000	West. Tel. & Tel. 5s	100⅝	100⅝	100⅝

CHICAGO.

Sales.		High.	Low.	Last.
550	American Can	21¾	20½	20¾
300	Am. Can pf	103¾	102	102½
25	Am. Tel & Tel	148⅝	148⅝	148⅝
100	Booth Fisheries	47	47	47
220	Chic. Pneu. Tool	50¼	50	50¼
421	Chic. Ry. 2s	36	35½	36
70	Chic. Ry. 3s	9	9	9
66	Comw. Edison	146½	146½	146½
50	Corn Prod	15¼	15¼	15¼
25	Hart, S. & M. pf	101	101	101
25	Ill. Brick	62	62	62
100	McCrum-Howell	3¼	3¼	3¼
100	McCrum-Howell pf	20	19⅞	20
35	Peoples Gas	107¾	107½	107½
10	Quaker Oats	275	275	275
10	Quaker Oats pf	109	109	109
1,025	Sears-Roebuck	156½	155¼	155¾
20	Sears-Roebuck pf	123¼	123¼	123¼
380	Street's Car	6½	6	6
25	Street's Car pf	35	35	35
478	Swift & Co	106⅝	105½	105⅝
100	United Boxboard	⅞	⅞	⅞
1,250	U. S. Steel	68⅝	67¼	68
35	Int. Harvester	115	115	115
	BONDS.			
$1,000	Com. Edison 5s	103⅝	103⅝	103⅝
2,000	Chic. City Ry. 5s	102⅞	102⅞	102⅞
1,000	Chic. Ry. 1st 5s	100⅞	100⅞	100⅞
5,000	D. Match 6s	109¾	109¾	109¾
10,000	Cicero Gas 5s	98½	98½	98½

PHILADELPHIA.

STOCKS.

Sales.		High.	Low.	Last.
440	Amalgamated Copper	80¼	79¼	79¼
20	American Smelters	85⅝	85⅝	85⅝
90	Alliance Ins. Co	14¼	14¼	14¼
210	Brooklyn R. T.	84⅝	84	84⅝
7,861	Cambria Steel	44¾	43½	44½
200	Con. Trac. of N. J.	76	76	76
60	Elec. Storage Bat	54⅞	54½	54⅞
10	Baldwin Locom. pf	105⅛	105⅛	105⅛
425	Erie	37¼	36⅝	37¼
250	Gen. Asphalt com	22	22	22
100	Gen. Asphalt pf	62⅝	62½	62½
130	Inter.-Met. com	20⅞	19⅞	20⅞
17	Ins. Co. of N. A.	21⅝	21⅝	21⅝
35	Inter-State pf	8⅝	8⅝	8⅝
100	Lake Superior	29½	29½	29½
102	Lehigh Nav. ctfs	88¼	88	88
110	Lehigh Valley	82⅜	82¼	82¼
200	Lehigh Valley Trans.	12	11¾	12
13	Minehill	60	60	60
5	Norristown	150⅞	150⅞	150⅞
169	Penn. R. R.	62	61⅞	62
5	Penn. Salt Mfg. Co	124	124	124
22	Penn. Steel pf	101	101	101
110	Phila. Co.	54⅝	54	54⅝
100	Phila. Co. pf	44	44	44
803	Phila. Electric	18	18	18
100	Phila. R. T. ctfs	23	23	23
200	Phila. R. T. stock	23	23	23
1,920	Reading	80 11-16	79⅞	80 7-16
37	Reading 1st pf	44¾	44¾	44¾
850	Rock Island	27⅝	27	27
90	Southern Pacific	114	114	114
100	Southern Railway	30¼	30¼	30¼
845	Tonopah Mining	8⅛	8 1-16	8 1-16
2,035	Tonopah Belmont	9 15-16	9 15-16	9 15-16
226	Union Traction	50¼	50⅛	50¼
417	United Gas Imp Co.	88½	88⅜	88½
13,990	U. S. Steel	68⅝	67¼	68¼
2	U. S. Steel pf	111½	111½	111½
28	United Co. of N. J.	239¾	239¾	239¾
100	York Railway pf	32	32	32
	BONDS.			
$6,000	Am. Gas. & Elec. 5s	87⅛	87⅛	87⅛
1,300	Elec. & Peo. 4s	88½	88	88
3,000	Equit. Illum. 5s	106	106	106
29,000	Inter-State Ry. 4s	64¼	64	64
5,000	James., F. & C. 4s	94½	94¼	94½
1,000	Phila. Co. con. 5s	97½	97½	97½
3,500	Phila. Elec. 4s	83	81¾	83
6,000	Phila. Elec. gold 5s	103⅝	103⅝	103⅝
4,000	Phila., W. & B. 4s	99⅝	99⅝	99⅝
4,000	Reading gen. 4s	98⅛	98⅛	98⅛
4,000	Reading, J. C. 4s	97⅞	97⅞	97⅞
2,000	Spanish-Am. Iron 6s	101⅞	101⅞	101⅞
8,000	United Ry. gold 4s	77½	77½	77½
11,000	United Ry. 5s	83½	83½	83½

PITTSBURGH.

Sales.		High.	Low.	Last.
2,000	Big O'Brien	5	5	5
6,000	Cable Cons	5	5	5
140	Crucible Steel	11¾	11¾	11¾
125	Crucible Steel pf	82⅝	82½	82½
50	Independent Brew	4¼	4¼	4¼
405	Mfrs. L. & H.	82	81⅞	81⅞
30	Nat. Fireproofing	5⅛	5⅛	5⅛
50	Ohio Fuel Supply	47¼	47¼	47¼
220	Ohio Fuel Oil	16¾	16¼	16½
40	Pittsburgh Brewing	10	10	10
50	Pittsburgh Coal	19⅝	19⅝	19⅝
50	Pitts. Coal pf	80	80	80
690	Pure Oil	10	9⅞	10
700	Ross M. & M.	15	15	15
876	Tonopah Extension	1.95	1.80	1.95
10	Union Switch & Sig.	94	94	94
40	U. S. Steel	68⅛	68	68⅛
100	West. A. B.	165⅝	165	165⅝
635	Westinghouse Elec	39	38½	38½
5	West. Machine	22	22	22
	BONDS.			
$4,000	Pitts. Coal deb. 5s	91	91	91

MINING STOCK QUOTATIONS.

SAN FRANCISCO.

Alta	.08	Julia	.20
Alpha Con	.27	Justice	.16
Andes	.11	Kentucky Con	.10
Belcher	.70	L. Wash. Con	.17
Best and Belcher	.22	Mexican	3.40
Bullion	.07	Occidental Con	.65
Caledonia	4.15	Ophir	1.45
Challenge Con	.30	Overman	2.15
Chollar	.15	Potosi	.12
Confidence	1.00	Savaage	.36
Con. Cal. & Va.	.77	Sag Belcher	.61
Con. Imperial	.07	Sierra Nevada	.27
Crown Point	.83	Union Con	1.02½
Gould & Curry	.07	Utah Con	.10
Hale & Norcross	.47	Yellow Jacket	1.05

TONOPAH.		Daisy	.11
Belmont	.10	Diam'dfield B. B.	.11
Jim Butler	.66	Goldfield Con. M.	4.75
MacNamara	.25	Goldfield Merger	.25
Midway	.41	Great Bend	.05
Montana	2.97½	C. O. D.	.12
North Star	.30	Jumbo Ex	.44
Rescue Eula	.24	Florence	.85
Tonopah Ex	1.95	Lone Star	.07
West End	2.67½	Red Hills	.03
GOLDFIELD.		S. Storm Kendal.	.05
Adams	.01	Vernal	.17
Atlanta	.27	Silver Pick	.10
Blue Bell	.02	Nevada Hills	2.45
Com. Fraction	.21	Manhattan Con	.25
Booth	.10		

COLORADO.

	Bid.	Asked.		Bid.	Asked.
Dr. Jackpot	6½	6¾	Jack Pot	5½	7
Elkton	59⅞	61	McKinnel	55	57
El Paso	74	74½	Old Gold	3½	4½
Findlay	4	5	Portland	91	92
Gold Dollar	14½	15	Vindicator	72	75
Isabella	12	13	J. Sample	4	7

SHORT TERM NOTES.

	—Maturity.—	Bid.	Ask.	Yield.
Amal. Copper..5	Apr. 1,'13	100¼	100⅝	4.35
Balt. & Ohio..4½	June 1,'13	100	100¼	4.27
Beth. Steel Co.6	Nov. 1,'14	100⅜	101½	5.53
Ches. & Ohio..4½	June 1,'14	99⅛	99⅝	4.81
C., H. & D. pur. money..4	July 1,'13	99⅜	99⅝	4.31
Chi. & Alton..5	Mar. 15,'13	99	99⅝	5.12
Chi. El. Rys...5	July 1,'14	98¼	98⅝	5.60
Erie ...6	Apr. 8,'14	100⅞	101¼	5.34
Erie ...5	Oct. 1,'14	99⅞	100	5.00
Gen. Motors..6	Oct. 1,'15	100	100⅝	5.88
Gen. Rubber...4½	July 1,'15	97⅛	97⅞	5.35
Hudson Co....6	Feb. 1,'13	99⅝	100	6.00
Int. & Gt. N..5	Aug. 1,'14	97½	98¼	5.81
Int. Harv. Co.5	Feb. 1,'13	100¼	100⅞	4.67
Int. Rapid T..4½	1912	100	100⅛	..
Lack. Steel Co.5	Mar. 1,'15	91	91½	9.00
Minn. & St. L.5	Feb. 1,'13	94⅝	95⅜	9.00
Mo., K. & T...5	May 1,'13	99⅝	99⅞	5.25
Mo. Pacific...5	June 1,'13	95½	96	7.05
M. C. of Mex..4½	Sep. 1,'13	96⅝	97⅛	6.32
N. Rys. of M..4½	June 1,'13	97½	97⅞	6.41
N. Y. Central..4½	Mar. 1,'14	100	100¼	4.35
N. Y., N. H. & H. R. R. ...4½	1912	100	100⅛	..
Pac. T. & T....5	Jan. 5,'13	100⅛	100⅝	4.03
St. L. & S. F..5	Mar. 1,'13	99⅞	100⅛	4.85
St. L. & S. F..5	June 1,'13	99¾	99⅞	5.05
Southern Ry...5	Feb. 1,'13	100	100⅝	4.45
Tidewater Co..6	June 1,'12	101¼	101½	..
U. S. Rubber..6	Dec. 1,'18	104¼	104¾	5.13
U. S. Smelt., Ref. & Min..5	Aug. 1,'14	99½	100	5.00
Westinghouse..5	Aug. 1,'13	101⅛	101⅜	4.38

BOURSES OF EUROPE

British Securities Strengthen Owing to the Improved Coal Strike Situation.

BERLIN PRICES VERY FIRM.

Paris Market Also Strong—Heavy Settlement in London Ended Without Trouble.

By Marconi Transatlantic Wireless Telegraph to The New York Times.

LONDON, Friday, March 29.—The London Times in its City article to-day says:

"There was a strong demand for day-to-day advances yesterday, and in some cases very high rates were paid for such accommodations, but most houses who needed money, owing to the pressure which is usual towards the end of March, applied to the Bank of England, which did a very large business in loans.

"Discount rates were higher for all maturities, owing to the scarcity of money and the withdrawal of $2,500,000 in German gold coin from the Bank for dispatch to Germany. The Bank again received comparatively little bar gold, owing to German competition for it.

"Most sections of the Stock Exchange were firm in tone in spite of a falling off in the volume of business. Consols rose ⅛ to 3-16. Home railway stocks showed an almost general advance, notable strength being shown by East London ordinary and debentures.

"American shares were in demand towards the close, Southern Pacific rising sharply. There was some profit-taking in Grand Trunk stocks.

"In the miscellaneous market P. & O's. were lower, while Marconi, London General Omnibus, and National Telephone closed strong.

"Mining shares were a dull market. Peruvian Corporation preferred was flat on sales from the Continent."

LONDON, March 28.—Money was in demand for month-end requirements today. Discount rates hardened on Germany's purchase of £250,000 in coin at the Bank of England, as well as of bar gold in the open market.

The Stock Exchange concluded the heavy settlement without trouble. Business for the new account was moderate and British securities were harder on the improving coal trade outlook. Shipping shares and Marconi stock were active and foreigners were firm, but mines closed easy.

The American was the strongest section. Prices opened steady and a fraction higher, and further advanced on covering during the first hour. New York buying followed, and the list continued to improve under the lead of Southern Pacific and Union Pacific. Amalgamated Copper was an exception, and eased off in the late trading. The closing was firm.

Money, 3@3¼ per cent.

The rate of discount in the open market for short bills is 3½ per cent.

The rate of discount in the open market for three months' bills is 3⅝@3¼ per cent.

Gold premium at Madrid, 7.65; at Lisbon, 10.00.

PARIS, March 28.—Prices were firm on the Bourse to-day.

Three per cent. rentes, 93 francs 42½ centimes for the account.

Exchange on London, 25 francs 24½ centimes for checks.

BERLIN, March 28.—Prices were very firm on the Börse to-day. American shares were active.

Exchange on London, 20 marks 44½ pfennigs for checks.

Money, 4@4½ per cent.

Private discount rate, 4⅞ per cent.

LONDON CLOSING PRICES.

	London	N. Y. Equiv.	N. Y. Close.	Net Ch'ge.
Consols, money	78 1-16	..	..	+ ¼
Consols account	78 1-16	..	..	+ ⅛
Anaconda	8⅜	40⅞	40⅜	+ ⅛
Atchison	111⅛	108⅝	108⅜	+ ⅜
Can. Pacific	241½	235⅝	234¼	+ 1⅜
St. Paul	112⅝	110	109¼	+ ⅜
Erie	38	37⅛	36⅝	+ ¾
Erie 1st pfd	57¼	55⅞	55½	+ ⅝
Illinois Central	135	131⅝	131⅞	− ⅜
Louisville & Nash	160½	156⅝	156¼	+ ⅜
N. Y. Central	115¼	112⅝	112	+ ⅜
Pennsylvania	63⅜	124¼	123⅞	+ ⅝
Reading	82¼	160⅞	160⅞	+ ⅝
Southern Pac	117¼	114⅝	112⅜	+ 1⅜
Union Pacific	176⅛	171⅝	170¼	+ 1⅛
U. S. Steel	70¼	68⅛	68	+ ¾
U. S. Steel pfd	115⅛	112⅝	112¼	+ ⅝

Exchange 4.87¼.

American Mining Stocks in London.

	£	s.	d.		£	s.	d.
Camp Bird	1	10	9	Esperanza	1	15	3
Tomboy	1	1	3	Dolores	1	10	0
El Oro	0	17	9	Stratton's Ind.	0	3	1½

BANK OF ENGLAND.

LONDON, March 28.—The weekly statement of the Bank of England shows the following changes:

Total reserve decreased	£506,000
Circulation increased	443,000
Bullion decreased	62,731
Other securities decreased	800,000
Other deposits decreased	2,236,000
Public deposits increased	859,000
Notes reserve decreased	593,000
Government securities	Unchanged

The proportion of the bank's reserve to liability this week is 43.27 per cent.; last week it was 43.13 per cent.

Rate of discount unchanged at 3½ per cent.

BANK OF FRANCE.

PARIS, March 28.—The weekly statement of the Bank of France shows the following changes:

	Francs.
Notes in circulation decreased	5,825,000
Treasury deposits increased	79,700,000
General deposits increased	538,700,000
Gold in hand increased	3,750,000
Silver in hand increased	5,325,000
Bills discounted increased	763,625,000
Advances increased	38,600,000

THE TREASURY STATEMENT.

Special to The New York Times.

WASHINGTON, March 28.—The Treasury statement issued to-day gives receipts and expenditures for yesterday and for the elapsed periods of the month and of the fiscal year as follows:

	March 27.	Month.	Fiscal Year.
Rcts., customs	$1,132,655	$26,220,600	$228,078,868
Internal rev.	809,006	20,499,347	216,360,770
Corp. tax	5,151	362,119	3,114,321
Miscellaneous	349,103	3,895,420	38,835,055
Tot. receipts	2,295,917	50,977,549	486,389,016
Expenditures	760,907	45,236,223	501,217,516
Surplus	1,535,009	5,741,325	*14,828,499

* Deficit.

These figures exclude Panama Canal and public debt transactions.

At the beginning of business to-day the condition of the United States Treasury was: Working balance in Treasury offices, $64,850,600. In banks and Philippine treasury, $32,581,508. The total balance in general fund was $125,927,062.

CANADIAN WESTINGHOUSE.

Net Earnings for 1911 Show a Gain of $312,761.

The annual report of the Canadian Westinghouse Company, Limited, for the year ended Dec. 31 shows net earnings of $1,010,154, an increase of $312,761 over those of the previous year. The payment of $350,128 in dividends, which was an increase of $43,766 over 1910, left a balance of $660,026. There was written off out of this, as a reserve for depreciation, &c., $335,794, against $135,272 in 1910. The surplus for the year aggregated $324,232, which was an increase of $133,723, and brought the total surplus up to $1,050,845.

President George Westinghouse, in his remarks to stockholders, called the returns for the year "more than ordinarily satisfactory."

59 Years
A Dividend Payer
We offer a Guaranteed 5% stock which has paid dividends uninterruptedly since 1853.
This stock is widely held throughout the United States and is a thoroughly conservative investment, yielding at current market prices
Over 5.70% Income
Write for Circular "K"
White & Co.
25 Pine St. BANKERS New York.

Pacific Gas & Electric Co.
Republic Rwy. & Light Co.
STOCKS
Bought and Sold
Lamarche & Coady
'Phone 3669 Broad
25 Broad Street, New York

Computing-Tabulating Recording Stock
Bought, Sold & Quoted
Circular on Request
BAMBERGER, LOEB & CO.,
25 BROAD ST., N. Y. 'PHONE 5500-5501 BROAD.

STANDARD OIL SUBSIDIARIES
Gude, Winmill & Co.
Members New York Stock Exchange
20 Broad St. Tel. Rector 445.

Public Utility Securities
Yielding Over 5%
Circular on Request
Meikleham & Dinsmore
Engineers and Bankers
437 Chestnut St. Philadelphia — 25 BROAD ST. New York. — 60 State St. Boston

J. K. Rice, Jr. & Co. Will Buy
50 Atlas Portland Cement Com. Stock
100 American Lithographic Com. Stock
25 Cook & Bernheimer Com. & Pfd. Stock
100 International Motor Pfd. Stock
50 National Transit Stock
100 New York Dock Pfd. Stock
50 Thompson-Starrett Com. (Old) Stock
50 Yale & Towne Mfg. Stock
J. K. Rice, Jr. & Co.
Phones 7460 to 7466 Hanover. 33 Wall St., N. Y.

WANTED
$10,000 MORRIS COUNTY TRACTION 5s.
50 REPUBLIC RY. & LIGHT COM.
100 REPUBLIC RY. & LIGHT PFD.
$50,000 ROCHESTER, SYRA. & EAST. 5s.
FOR SALE
50 AMER. POWER & LIGHT COM.
$5,000 N. Y. & QUEENS CO. RY. 4s.
$25,000 NIAGARA FALLS POWER 1ST 5s.
$10,000 ONTARIO POWER 1ST 5s 1943.
WM. M. CLARKE
Tel. 1015 Rector. 20 Broad Street.

OUTSIDE SECURITIES DEPARTMENT
BARNHART BROS. & S. 1st PFD.
HALE & KILBURN, COM. & 1st PFD.
SAFETY CAR HTG. & LTG.
AM. VANADIUM
CHAS. H. JONES & CO.,
20 Broad St., New York
Municipal, Railroad and Corporation Bonds.
Telephone 3155 Rector. Cable "Orientment."

Standard Oil of N. J.
and
Segregated Companies
FREDERIC H. HATCH & CO.
New York, 30 Broad St. — Boston, 50 Congress St.
Private telephones between N. Y., Boston and Phila.

TOBEY & KIRK Will Sell
1 Penn. Cent. Brew'g. 1st 6s

TOBEY & KIRK Will Buy
25 East. Kentucky Ry. Pfd.

We own and offer
HUDSON CO., N. J., 4s
Price and particulars on application
R. M. GRANT & CO.
Bankers,
NEW YORK 31 Nassau St. — CHICAGO 111 W. Monroe St.

TOBEY & KIRK Will Sell
10 Queens County Tr'st Co.

TOBEY & KIRK Will Buy
5 Shults Bread Co. 6s

MEGARGEL & CO.
BONDS
5 Nassau St. New York

TOBEY & KIRK Will Sell
100 Safety Car Htg. & Ltg.

TOBEY & KIRK Will Buy
100 L'ville, Hen. & St. L. Pfd.

STANDARD OIL STOCKS

Full shares and scrip
Dealt in

PEABODY & COMPANY
42 Broadway, New York City
Phone 1314 Broad

MARCONI STOCKS

American, English, Canadian.

We negotiate loans on these securities and buy or sell for cash or on margin. Quotations and full information on request.

L. P. CARTIER
30 BROAD ST.

Private Wires Toronto and Montreal. 'Phone 1465 1466 3795 3796 Broad

Established 1868
GUSTAVUS MAAS
20 BROAD STREET
Telephone 1528 Rector.

WILL BUY

Brooklyn Ferry Co. 5s
(Knickerbocker Trust Co. Ctfs.)

WANTED
ALL ISSUES OF THE PUBLIC SERVICE CORPORATION N. J. AND UNDERLYING OR CONTROLLED COMPANIES.
B. H. & F. W. PELZER
'Phone 6060 Hanover. 43 Exchange Place, N.Y.

WANTED
Coney Isl. & B. R. R.
Stock
Gilman & Clucas
1st Nat'l Bank Bldg. NEW HAVEN, CT. 34 Pine St. N. Y.

WILL BUY OR SELL:
JOHNSON TIN FOIL CO.
CONLEY FOIL CO.
McANDREWS & FORBES CO.
PORTO RICAN-AMERICAN TOBACCO CO.
J. S. YOUNG CO.
E. M. WILLIAMSON
52 Broadway, N. Y.
Telephone 4494-5 Broad.

FOR SALE
Edison El. Ill. Co. of Paterson 1st 5s.
W. E. R. SMITH & CO.
20 BROAD ST., NEW YORK

We Will Buy
UNITED WATER & LIGHT CO.
6% Notes
Due April 1st, 1912.
J. S. & W. S. Kuhn, Inc.
Bankers,
39 Wall Street. New York.

H. M. BYLLESBY & CO
ENGINEERS
EXAMINATIONS AND REPORTS
206 SOUTH LA SALLE STREET
CHICAGO
Portland, Ore. Oklahoma City, Okla. Mobile, Ala.

WILL BUY
500
Canadian Marconi
C. S. BURTON & CO.
15 Broad St., N. Y. Telephone Hanover 6547.

FOR SALE
3 Shares Standard Oil
of Kentucky @ $750.
BAMBERGER, LOEB & CO.,
25 BROAD ST. 'PHONE 5500-5501 BROAD, N. Y.

TOBEY & KIRK Will Buy
100 Electric Boat Com.-Pfd.

WANTED
Computing-Tabulating-Recording
6% BONDS
F. R. DORR
40 WALL ST.

TOBEY & KIRK Will Sell
1 Am. Type Found. Deb. 6s

TOBEY & KIRK Will Buy
10 Buffalo Gas 1st 5s

$8.00 per Month
A Bond Owner
We issue a pamphlet telling how you can buy any conservative $100 Bond in eleven monthly payments of less than $8.00 each. Send for Pamphlet "T-5."
BEYER & COMPANY,
"The Hundred Dollar Bond House,"
55 William St. New York

TOBEY & KIRK Will Sell
50 Cripple Creek Cent. Com.

TOBEY & KIRK Will Buy
10 Am. Malting 1st 6s

We own and offer a selected list of high grade municipal bonds to net from
4% to 5%
Particulars on application.
Douglas Fenwick & Co.,
34 Wall Street, New York.

TOBEY & KIRK Will Sell
300 Buffalo Gas Common

TOBEY & KIRK Will Buy
10 South. Boulevard 1st 5s

NEW YORK STOCK EXCHANGE—Thursday, March 28, 1912.

Total sales March 28, 1912.......... 812,844
From Jan. 1, 1912.......... 31,597,184
Same period last year.......... 27,228,618

Closing. Bid.	Closing. Ask.	Sales.		First.	High	Low.	Last.	Net Change.
⅞	1	3,500	Allis-Chalmers	¾	1⅛	¾	1⅛	+ ½
4½	4¾	1,300	Allis-Chalmers pf.	4	4¾	4	4¾	+ ¾
80½	80⅝	68,600	Amalgamated Copper	80⅝	80½	78½	80½	+ ⅛
102⅞	103½	100	Am. Ag. Chem. pf.	103	103	103	103	+ ½
61	61¼	4,500	Am. Beet Sugar	61	61¼	60	61¼	+ ⅝
20⅞	21	22,700	Am. Can	21¾	21⅞	19⅞	21	− ¾
103⅛	103½	5,120	Am. Can. pf.	103½	103⅞	102	103⅜	− ½
56½	57	700	Am. Car & Foundry	57	57½	56¾	56¾	− ⅛
52¾	53⅛	400	Am. Cotton Oil	52¾	52¾	52½	52¾	− ¼
216	220	25	Am. Express	219	219	219	219	...
4¼	4½	200	Am. Hide & Leather	4¼	4¼	4¼	4¼	...
24¼	25	300	Am. Hide & L. pf.	23⅞	24	23⅞	24	...
22	22⅛	900	Am. Ice Securities	22⅛	22¼	22⅛	22⅛	− ⅛
38¼	38⅞	600	Am. Locomotive	39⅛	39⅛	38⅞	38⅞	− ⅛
11½	12½	100	Am. Malt	12¼	12¼	12¼	12¼	− ½
86	86¼	32,400	Am. Smelt. & Ref.	86	86¼	84½	86⅛	+ ⅛
106½	107	300	Am. Smelt. & R. pf.	107	107	106½	106⅞	− ⅝
87⅛	88	100	Am. Smelt. Sec. pf., B	87⅛	87⅛	87⅛	87⅛	+1⅛
127¾	128	4,500	Am. Sugar Refining	127½	128½	126½	127¾	− ⅜
121	122	100	Am. Sugar Ref. pf.	121½	121½	121½	121½	...
148½	148¾	8,980	Am. Tel. & Tel.	148½	148¾	148⅛	148⅝	...
256	259	400	Am. Tobacco	257⅛	257⅛	257	257	−2
91½	92¼	148	Am. Woolen pf.	92	92	92	92	...
40½	40¾	2,450	Anaconda Copper Co.	40⅝	40⅝	40¼	40½	− ¼
112	113	200	Assets Realization	113	113	112½	112½	− ½
108¾	108⅞	11,800	At., Top. & S. F.	108⅝	108⅞	108⅛	108¾	+ ⅜
103⅜	103½	600	At., Top. & S. F. pf.	103⅜	103⅜	103⅛	103⅜	− ⅛
139⅛	139½	500	Atlantic Coast Line	139	139⅜	139	139¼	+ ¼
106	106⅛	2,620	Baltimore & Ohio	106¼	106⅜	105¾	106	...
34⅜	34½	1,200	Bethlehem Steel	33¾	34⅜	32¾	34⅜	+ ⅛
61¾	62	900	Bethlehem Steel pf.	61⅝	62⅛	61	62	+ ⅝
84¼	84½	11,200	Brooklyn R. Transit	83¾	84½	83⅜	84½	+1¼
141	143	200	Brooklyn Union Gas	141	142	141	142	...
102	105	100	Buf., Roch. & Pitts.	105	105	105	105	...
234⅞	235	4,420	Canadian Pacific	235	235¼	234	235	+ ¾
23½	23¾	600	Central Leather Co.	23¾	23¾	23¼	23⅜	− ¼
89	89½	200	Central Leath. Co. pf.	89¼	89¼	89¼	89¼	− ¼
355	370	213	Cent. R. R. of N. J.	365	365	365	365	−5
77⅜	77½	5,800	Chesapeake & Ohio	77¾	77⅞	77⅛	77½	− ⅛
36¾	37½	100	Chi. Great West. pf.	37	37	37	37	...
109¾	110	4,300	Chi., Mil. & St. Paul	110⅛	110⅛	109⅜	109⅞	+ ⅝
144½	145¼	100	Chi., Mil. & St. P. pf.	145	145	145	145	...
142	143	370	Chi. & Northwestern	142½	142½	142½	142½	...
1½	1¾	550	Chi. Un. Tr., t. r. sta.	1¼	1½	1¼	1½	...
5	5¼	900	Chi. Un. Td.pf.,t.r.sta.	4¼	5	4¼	5	+1
28⅞	29	9,200	Chino Copper	29	29¼	28⅛	29	+ ½
54	56	100	C., C., C. & St. Louis	54½	54½	54½	54½	−1½
29	30	900	Colorado Fuel & Iron	30	30	29½	30	...
74½	75	100	Col. & South. 1st pf.	74½	74½	74½	74½	− ½
..	..	500	Comstock Tunnel	*12	12	12	12	−3
144⅞	145	6,500	Consolidated Gas	145¾	146	144¼	144⅞	− ⅛
15⅛	15⅜	3,375	Corn Products Ref.	15½	15½	14⅞	15¼	− ¼
83	83¾	500	Corn Products R. pf.	84	84	83¾	83¾	+ ⅛
169	169⅝	200	Delaware & Hudson	169¾	169¾	169¾	169¾	+ ¼
23¼	24	800	Den. & Rio Grande	23	23¼	22⅞	23¼	− ¾
43¾	44	300	Den. & Rio Grande pf.	44	44⅛	43½	43½	...
32⅛	33	400	Distillers' Securities	32	32¼	32	32	− ⅜
37⅛	37¼	23,000	Erie	36⅝	37¼	36¼	37¼	+ ⅞
56	56¼	3,200	Erie 1st pf.	55½	56¼	55	56¼	+ ¾
..	..	1,000	Gen. Chem. pf. rights	½	½	½	½	+ ⅛
164½	165¼	4,400	General Electric	167	167¾	165	165	−1¾
30	32½	100	General Motors	30¼	30¼	30¼	30¼	+ ⅛
4¾	4⅞	8,400	Goldfield Consol	4⅞	5	4⅞	4⅞	− ⅛
132⅞	133	4,400	Great Northern pf.	133¼	133½	132½	133	− ⅛
42½	43	5,000	Gt. No. cts., ore props	44	44	42	42⅝	− ⅜
131¼	131¾	100	Illinois Central	131½	131½	131½	131½	− ⅜
20¾	21	7,250	Inter.-Met. v. tr. cts.	20¾	21	20	20⅞	+ ¼
61	61½	8,840	Inter.-Met. pf.	60¾	61⅜	59⅝	61¼	+ ⅝
114	115	800	Internat. Harvester	115	115	114	114¼	−1¼
12¼	12½	200	Internat. Paper	12	12	12	12	−1
53	53½	1,500	Internat. Paper pf.	54⅛	54¼	52½	52½	−2⅛
29	30	700	Int. Steam Pump	30	30	30	30	− ½
82	82½	100	Int. Steam Pump pf.	81⅞	81⅞	81⅞	81⅞	...
28	28¼	600	Kan. City Southern	28	28	28	28	+ ¼
65	66	100	Kan. City South. pf.	65⅜	65⅜	65⅜	65⅜	+ ⅜
106¾	107	300	Laclede Gas	107¼	107¼	107¼	107¼	...
164¼	164½	10,200	Lehigh Valley	164⅝	164¾	163	164¼	...
109	109¾	300	Liggett & Myers	108	109¾	108	109¾	− ⅛
156¼	156¾	900	Louisville & Nash.	156½	156½	155½	156½	+ ¼
80	83	100	Mackay Cos.	80	80	80	80	+ ½
69	69¾	100	Mackay Cos. pf.	69¾	69¾	69¾	69¾	...
6⅜	6½	8,500	Mercantile Marine	5¾	6⅝	5¾	6½	+ ⅞
25⅜	25½	5,100	Mercantile Marine pf.	24½	25⅝	24⅜	25½	+1½
26	26⅛	4,600	Miami Copper	25⅞	26⅛	25¾	26⅛	+ ⅛
22⅛	22⅝	603	Minn. & St. Louis	22¾	22¾	22	22	−1
45½	46⅛	400	Minn. & St. Louis pf.	45	45¼	44⅞	45¼	+ ¼
136¼	137	650	M., St. P. & S. S. M.	136⅞	137	136¼	136¼	+ ¼
30⅞	31	1,900	Mo., Kan. & Texas	30	30⅞	30	30⅞	+ ⅞
46⅜	46⅝	10,800	Missouri Pacific	47	47⅛	45½	46½	− ¼
17	17½	600	Nat. Enam. & Stamp	17½	17⅝	17	17⅝	+ ½
56⅞	57¼	2,800	Nat. Lead Co.	57½	57⅞	56⅞	57	− ½
107¼	108	100	Nat. Lead Co. pf.	107½	107½	107½	107½	− ½
30⅜	31	100	Nat. Rys. of M. 2d pf.	30⅜	30⅜	30⅜	30⅜	...
20⅛	20¼	3,650	Nev. Consol. Copper	20¼	20¼	19⅞	20¼	...
53½	56	200	New York Air Brake	55¼	55¼	53⅜	53⅜	−1⅝
112¼	112½	1,925	New York Central	112¼	112½	112	112½	+ ½
..	..	100	New York & Harlem	355	355	355	355	+4½
139¼	139⅝	300	N. Y., N. H. & Hart.	139⅝	139⅝	139	139	− ½
38¾	39	400	N. Y., Ont. & West	39	39	38¾	38¾	+ ¼
110½	110⅝	4,800	Norfolk & Western	110⅛	110¾	110	110½	+ ½
79⅛	79½	500	North American	79⅞	79⅞	79⅛	79⅛	− ⅛
60¼	63¼	400	No. Ohio Tr. & Light	62¾	62¾	62⅛	62⅛	+3⅛
121¾	121⅞	9,210	Northern Pacific	122⅜	122¾	121½	121⅞	− ⅛
33¼	34	1,100	Pacific Mail	34½	34½	33½	33⅞	− ⅝
47½	48½	300	Pacific Tel. & Tel.	48⅛	48⅛	48	48	− ⅛
123⅞	124	8,720	Pennsylvania R. R.	123¾	124	123¾	124	+ ⅛
107⅝	108	100	People's Gas, Chi.	107¾	107¾	107¾	107¾	...
14	15	500	Peoria & Eastern	14	14½	14	14½	− ¼
109	109½	800	Philadelphia Co.	108½	109	108½	109	+ ¼
105¾	106	400	P., C., C. & St. Louis	105¾	106	105¾	105⅞	− ⅛
19½	20	200	Pittsburgh Coal	20¼	20¼	20¼	20¼	+ ⅛
80½	81½	200	Pittsburgh Coal pf.	80½	80½	80½	80½	−1½
33½	34¼	600	Pressed Steel Car	34½	34½	33½	33½	−1¼
111	112½	100	Pub. Serv. Corp., N. J.	111¾	111¾	111¾	111¾	+ ¼
160	160¾	300	Pullman Company	160	160½	160	160½	+ ½
19	19⅛	10,400	Ray Consol. Copper	19	19¼	18¾	19	+ ¼
160¼	160⅜	105,800	Reading	161⅜	161½	159⅝	160⅜	− ½
90	90½	100	Reading 1st pf.	90	90	90	90	− ⅛
21¾	22¼	1,800	Rep. Iron & Steel	22¼	22¼	21½	21¾	− ⅝
72½	73	800	Rep. Iron & Steel pf.	72¾	72¾	72¼	72½	− ½
27	27⅛	4,500	Rock Island Co.	27½	27½	26⅜	27¼	+ ¼
54⅛	54⅜	1,600	Rock Island Co. pf.	54⅜	54⅜	53½	54¼	+ ⅝
27	27½	300	St. Louis & San Fran.	28½	28½	27½	27½	−2
41½	41¾	525	St. L. & S. F. 2d pf.	42½	42½	41⅝	41⅝	...
33¼	33½	300	St. Louis Southwest'n	33	33¼	33	33¼	+ ½
74	74½	600	St. L. Southwest'n pf.	74¼	74½	74¼	74¼	+ ¼
155½	155¾	300	Sears, Roebuck & Co.	155½	156½	155½	156	+1
46	48	100	Sloss-Shef. S. & Iron	46⅞	46⅞	46⅞	46⅞	−1⅝
114⅛	114¼	32,200	Southern Pacific	113⅜	114¼	113⅛	114¼	+1½
30¼	30⅜	8,200	Southern R'way ext.	30	30⅜	29⅝	30⅜	+ ⅝
76⅜	76½	1,800	South. R'way pf., ext.	76½	76½	75⅞	76½	+ ½
39¼	40	1,200	Tennessee Copper	40	40	39¼	39½	...
93	95	100	Texas Co.	94	94	94	94	...
24½	24⅝	1,400	Texas & Pacific	24⅝	24⅝	24½	24½	− ⅛
41½	41½	600	Third Avenue	41	41	40⅝	40¾	−1¼
15½	15¾	100	Tol., St. L. & West	15¾	15¾	15¾	15¾	...
32½	34	200	Tol., St. L. & W. pf.	33⅞	33⅞	33¾	33¾	− ½
7	7¼	200	Union Bag & Paper	7¼	7¼	7¼	7¼	− ¼
171¼	171⅜	96,200	Union Pacific	171¼	171⅞	169⅞	171⅜	+1⅛
91¼	92	600	Union Pacific pf.	91⅝	91¾	91½	91½	− ½
100¼	101½	100	United Dry Goods	101	101	101	101	+1
32¼	34¼	300	United Rys. Inv.	34¼	34¼	33½	33½	−1½
61½	62	750	United Rys. Inv. pf.	62½	63	62	62	− ¾
52¾	53½	100	U. S. Cast I. Pipe pf.	53½	53½	53½	53½	+ ½
76¼	76¾	700	U. S. Realty & Imp.	77⅜	77⅜	76½	76½	− ½
54¾	55¼	2,200	U. S. Rubber	55¼	55¼	54¼	55⅛	+ ⅜
113⅝	114⅝	100	U. S. Rubber 1st pf.	114	114	114	114	− ⅜
79	79¼	900	U. S. Rubber 2d pf.	79¼	79½	79⅛	79⅛	+ ⅛
68	68¼	141,500	U. S. Steel	68¼	68⅝	67⅛	68⅛	+ ⅛
112	112¼	1,950	U. S. Steel pf.	112⅜	112⅜	111⅞	112	− ¼
60¾	60⅞	12,900	Utah Copper	61⅜	61⅜	60⅛	60¾	− ⅛
53⅝	54	600	Va.-Caro. Chemical	53⅜	53¾	53⅜	53⅜	− ⅝
..	..	100	Va. Iron, Coal & C.	63	63	63	63	+1
48¼	50	100	Va. R'way & Power	48¼	48¼	48¼	48¼	+ ¾
7⅛	7¼	900	Wabash	7	7¼	7	7⅛	+ ⅜
19⅞	20¼	2,900	Wabash pf.	20	20	19⅜	20	+ ⅝
62¼	62¾	1,450	Western Maryland	63½	63½	62½	62½	− ½
83	83½	600	Western Union Tel.	83½	83½	83½	83½	− ¾
77	77¼	8,850	Westinghouse E. & M.	78¼	78½	76¼	77¼	−1¼
7⅛	7½	500	Wheel. & Lake Erie	7½	7½	7¼	7¼	...
21	21¼	200	Wheel. & L. E. 1st pf.	21½	21½	21¼	21¼	+ ⅛

*Cents per share.

BONDS ON STOCK EXCHANGE.

Total sales March 28, 1912.......... $3,334,050
From Jan. 1, 1912.......... 227,487,500
Same period last year.......... 225,007,500

Jap Gov 4½s, sterling loan 2d series
1,000.......... 92¼
San Paulo 5s
1,000.......... 98
U S of Mex 5s
2,000.......... 95½
N Y City 4s, 1959
7,000.......... 100
44,000.......... 100⅛
N Y City 4½s, 1917, new
1,000.......... 102
N Y City 4½s, 1957
2,000.......... 107½
new
2,000.......... 107¼
N Y City 4¼s
1,000.......... 102¼
8,000.......... 102¼
Alb & Susq 3½s
8,000.......... 91⅝
Allis-Chalmers 5s
5,000.......... 63½
10,000.......... 63⅞
3,000.......... 63¾
81,000.......... 64
2,000.......... 63⅞
87,000.......... 64
Am Ag Ch cv 5s
8,000.......... 102½
10,000.......... 102¼
Am Sm Secur 6s
45,000.......... 104
10,000.......... 103⅞
9,000.......... 104
1,000.......... 103⅞
1,000.......... 104
Am T & T col 4s
4,000.......... 90⅞
Am Tob 4s
7,000.......... 95¼
Am Wr Paper 5s
2,000.......... 88⅞
Armour & Co 4½s
2,000.......... 93¼
A, T & S Fe gen 4s
9,000.......... 99½
500.......... 99½
9,000.......... 99⅝
conv 4s, 1955
5,000.......... 108⅜
3,000.......... 108¼
conv 4s, 1960
26,000.......... 103¾
45,000 3.......... 103¾
30,000.......... 103⅞
4,000.......... 103¾
21,000.......... 103⅜
10,000.......... 103⅞
5,000.......... 104
conv 5s
20,000.......... 109½
Trans S L 4s
5,000.......... 93¾
At Coast Line 4s
12,000.......... 95¼
3,000.......... 95
Atl Coast Line, L & N col 4s
2,000.......... 94⅝
B & O prior lien 3½s
6,000.......... 92¼
gold 4s
1,000.......... 98½
P, L E & W V 4s
2,000.......... 91¼
S W div 3½s
4,000.......... 91⅛
25,000.......... 91¼
B'way & 7th Av 1st con 5s
4,000.......... 103½
Bklyn R T ref conv 4s
1,000.......... 87¾
5,000.......... 87⅞
10,000.......... 88
34,000.......... 87⅞
1,000.......... 88
10,000.......... 87⅞
1,000.......... 88
27,000.......... 87¾
15,000.......... 87⅞
10,000.......... 88
10,000.......... 87⅞
Bkl Un El 1st 5s
2,000.......... 102¼
7,000.......... 102⅜
Cal G & Elec 5s
10,000.......... 95⅞
500.......... 95½
500.......... 95½
Canada So 1st 6s
2,000.......... 101
Cent Leather 5s
1,000.......... 95¼
5,000.......... 95⅜
Cent Pac gtd 4s
10,000.......... 96¼
Cent R R & Bkg Co of Ga col 5s
1,000.......... 103
Cen Vermont 4s
1,000.......... 91½
C & O con 5s
1,000.......... 110¾
4,000.......... 110½
C & O gen 4½s
6,000.......... 101
C & O conv 4½s
10,000.......... 93¼
45,000.......... 93¼
C, B & Q gen 4s
3,000.......... 96
C, B & Q deb 5s
10,000.......... 101
C, B & Q joint 4s
4,000.......... 96⅝
21,000.......... 96½
18,000.......... 96⅝
7,000.......... 96¾
1,000.......... 96⅝
Ill div 3½s
10,000.......... 87¼
Ill Div 4s
3,000.......... 99¼
1,000.......... 99⅜
Iowa div 4s
3,000.......... 99⅝
Neb ext 4s
1,000.......... 98⅝
Chic Gt West
10,000.......... 81¼
C, I & L gtd 4s
1,000.......... 90¼
C, I & St L refunding 6s
3,000.......... 123¾
C, M & St P. Dubuque 6s
1,000.......... 113
C, M & St P gen 4s, ser A
2,000.......... 98⅞
4s, 1934
4,000.......... 91⅜
C. R I & P 6s
1,000.......... 108¾
C. R I & P Ry ref 4s
7,000.......... 89⅝
C, R I & P R R 4s
5,000.......... 72½
1,000.......... 73⅜
6,000.......... 72⅞
2,000 s 6f.......... 72⅝
10,000.......... 72½
10,000.......... 72⅝
Chino Copper 6s
500.......... 124½
1,000.......... 124
C. C. C & St L gen 4s
1,000.......... 92⅝
Col Mid 1st 4s
2,000.......... 42
Col & So 1st 4s
1,000.......... 97½
Del & H cnv 4s
2,000.......... 98¼
Del & Hudson 1st & ref 4s
3,000.......... 98⅜
Den & R G 1st ref 5s
2,000.......... 88⅜
3,000.......... 88⅝
Det Edison 5s
1,000.......... 101⅞
5,000.......... 102
Detroit United Ry con 4½s
1,000.......... 75⅝
Dis Sec Corp 5s
9,000.......... 75¼
10,000.......... 75⅛
6,000.......... 75
Du Pont de Nem Powder 4½s
2,000.......... 90⅝
1,000.......... 90½
1,000.......... 90⅝
10,000.......... 90¾
2,000.......... 90⅞
E Tenn reorgn lien 5s
2,000.......... 105¾
East Tenn V & G divsl 1st 5s
1,000.......... 108¼
Erie 1st gen 4s
15,000.......... 79
1,000.......... 78¾
1,000.......... 78⅞
10,000.......... 78¾
24,000.......... 79
Erie conv 4s, series A
1,000.......... 90¼
10,000.......... 90
Series B
1,000.......... 79¼
20,000.......... 79¼
27,000.......... 79½
Erie Pa col tr 4s
5,000.......... 89⅜
Ft Wh & D C 6s
1,000.......... 111½
Galv, N & H 1st 5s
1,000.......... 99½
Gen Motors 6s
3,000.......... 100
1,000 3.......... 100
Great Northern ref 4¼s
5,000.......... 101
Green Bay & W deb ctfs B
11,000.......... 12½
Inter-Met 4½s
2,000.......... 83¼
14,000.......... 83⅜
50,000.......... 83½
9,000.......... 83⅜
2,000.......... 83½
18,000.......... 83⅜
12,000.......... 83¼
2,000.......... 83⅜
8,000.......... 83½
16,000.......... 83⅜
17,000.......... 83¼
31,000.......... 83⅜
182,000.......... 83½
Interborough R T 5s
5,000.......... 104⅜
2,000.......... 104¼
Int Steam P 5s
20,000.......... 92½
Iowa Cen 1st 5s
3,000.......... 101¼
Keok & D M 1st
1,000.......... 101
Lacka Steel 5s, 1923
2,000.......... 95¼
L E & Wn 1st 5s
3,000.......... 109⅝
L S & M S 3½s
5,000.......... 88
Liggett & Myers 7, tem bonds
5,000.......... 120⅜
3,000.......... 120⅜
6,000.......... 120½
1,000.......... 120⅝
Liggett & Myers 5s, tem bonds
10,000.......... 94⅜
25,000.......... 94½
500.......... 95
9,000.......... [illegible]
1,000.......... 95½
L & N unfied 4s
5,000.......... 99
Manhattan con 4s tax exempt
4,000.......... 97
Mer Marine col tr 4½s
10,000.......... 69¼
2,000.......... 69⅛
22,000.......... 69¼
20,000.......... 69
45,000.......... 69⅛
13,000.......... 69
64,000.......... 69¼
24,000.......... 69⅜
50,000.......... 69½
5,000.......... 69⅝
10,000.......... 69½
[illegible]
10,000.......... 69¼
7,000.......... 69¼
7,000.......... 69½
10,000.......... 69⅜
Minn & St. Louis 1st & ref 4s
1,000.......... 64
M, K & T s f 4½s
1,000.......... 88½
2,000.......... 88¾
Mo Pac conv 5s
3,000.......... 88¾
27,000.......... 89
Mo Pacific 4s
1,000.......... 74¾
New Orl, Mobile & Chic 5s
8,000.......... 92½
1,000.......... 92⅜
N Y Central gen 3½s
1,000.......... 87
deb 4s, 1934
4,000.......... 93½
M C col 3½s
5,000.......... 79
2,000.......... 79⅛
N Y G. E L. H & P col tr 5s
2,000.......... 104¼
N Y G. E L. H & P pur money 4s
2,000.......... 88⅜
N Y. N H & H conv deb 6s
2,000.......... 131
500.......... 131½
N Y, O & W ref 4s
2,000.......... 94½
N Y Rys temp ref 4s
4,000.......... 80⅞
500.......... 81¼
11,000.......... 80⅞
24,000.......... 80¾
12,000.......... 80⅝
1,000.......... 80½
3,000.......... 80⅝
1,000.......... 80⅞
temp adj 5s
5,000.......... 55½
5,000.......... 55⅜
12,000.......... 55½
9,000.......... 55⅝
5,000.......... 55½
83,000.......... 55¼
1,000.......... 55⅛
11,000.......... 55
25,000.......... 55⅛
15,000.......... 55⅜
2,000.......... 55⅛
47,000.......... 55
2,000.......... 55¼
9,000.......... 55⅛
11,000.......... 55
N Y Tel 4½s
8,000.......... 100½
N Y, Westchester & Boston 4½s
10,000.......... 99⅜
5,000.......... 99¼
3,000.......... 99½
Norf & Westn cv 4s
10,000.......... 110⅝
North Pac 4s
1,000.......... 99⅝
1,000.......... 99¾
North Pac 3s
1,000.......... 69⅝
9,000.......... 69¾
1,000.......... 69½
Ore R & N con 4s
6,000.......... 95½
Oreg-Wash R R & Nav 1st & ref 4s
5,000.......... 92
Pac of M 1st 4s
1,000.......... 96
Pac Tel & T 5s
5,000.......... 100⅛
4,000.......... 100¼
Penn cv 3½s, 1915
68,000.......... 97⅝
1,000.......... 97½
9,000.......... 97⅜
1,000s7f.......... 97⅜
Penn 4s, 1948
2,000.......... 103⅛
Penn Co gtd 3½s, 1916
1,000.......... 97¾
Penn Co gtd 3½s, Series C
2,000.......... 88
Peo & E inc 4s
5,000.......... 36¼
26,000.......... 36⅜
5,000.......... 37
6,000.......... 37½
13,000.......... 37
7,000.......... 37¼
Phila Co conv 5s
3,000.......... 104¼
P. Lorillard Co 7s temp bonds
7,000.......... 121½
P. Lorillard Co 5s temp bonds
21,000.......... 95¼
500.......... 95¾
7,000.......... 95⅝
Pitts, McKeespt & Y 2d 6s
1,000.......... 123¼
Pub Serv Corpn s fd 5s
3,000.......... 94⅛
10,000.......... 94¼
Rdg gen 4s
14,000.......... 98¼
3,000.......... 98⅛
Rdg, Jersey Cent col 4s
2,000.......... 97
Rio Gr Wn 1st 4s
1,000.......... 86
2,000.......... 85½
St L & S F Ry gen 5s
3,000.......... 107½
St L & S F R R gen 5s
5,000.......... 88¼
St L & S F R R ref 4s
1,000.......... 79⅞
1,000.......... 79¾
1,000.......... 79⅝
St L S W con 4s
8,000.......... 81⅝
5,000.......... 81½
St P, M & M con 6s
1,000.......... 125¼
St P & Sx Cy 1st 6s
10,000.......... 111
Seab A L gold 4s, stamped
8,000.......... 87½
Seab A L adj 5s
1,000.......... 79½
17,000.......... 79⅝
19,000.......... 79½
So Pac conv 4s
55,000.......... 96⅛
So Pac 1st ref 4s
6,000.......... 95⅛
16,000.......... 95
So Ry gen 4s
30,000.......... 79¼
Stand Mill 1st 5s
2,000.......... 88
Term Assn of St L ref 4s
5,000.......... 95
Tex Co conv 6s
10,000.......... 98
1,000.......... 98¼
Third Av con 4s Tr Co ctfs sta
1,000.......... 78½
Third Av ref 4s
2,000.......... 84½
2,000.......... 84⅝
23,000.......... 84½
Third Av adj 5s
16,000.......... 75¼
10,000.......... 75¼
10,000.......... 75⅛
88,000.......... 75
10,000.......... 74⅞
10,000.......... 74⅝
50,000.......... 74½
35,000.......... 74⅝
Tol & O C gen 5s
1,000.......... 103⅛
Tol & O C 1st 5s
5,000.......... 109⅛
Tol, St L & W 4s
8,000.......... 63½
Underground Elect Rys of London 4½s
4,000.......... 95¾
income 6s
3,500.......... 85½
Un B & P 5s
2,000.......... 94½
Un Pac 1st 4s
1,000.......... 101
1,000.......... 100⅞
6,000.......... 101
2,500.......... 100⅞
1,000.......... 100⅞
1,000.......... 100¾
registered
1,000.......... 100⅛
Un Pac conv 4s
12,000.......... 103⅛
5,000.......... 103¼
Un Pac 1st & ref 4s
5,000.......... 97¼
2,000.......... 97
United Railroads of San Fran 4s
5,000.......... 66½
U S Rubber 6s
1,000.......... 104½
U S Steel Corp s f 5s
9,000.......... 103
9,000.......... 102⅞
2,000.......... 102¾
Va Iron, C & C 5s
1,000.......... 96
Va & S W con 5s
5,000.......... 97⅝
Wabash 1st 5s
2,000.......... 107⅛
Wabash R R ref & ext 4s
10,000.......... 57⅝
15,000.......... 57⅜
27,000.......... 57⅞
55,000.......... 58
10,000.......... 58¼
4,000.......... 58¼
25,000.......... 58⅛
5,000.......... 58¼
Wab, Pitts Ter 2d
1,000.......... 2
Tr Co ctfs
1,000.......... 2
Western Elec 5s
10,000.......... 103
3,000.......... 102¾
West Md 4s
1,000.......... 87⅞
27,000.......... 87¾
10,000.......... 87⅞
Westingh El & M 1st conv s f 5s
49,000.......... 94¾
Wilkes & E 1st 5s
1,000.......... 100½
Wis Cent gen 4s
2,000.......... 93½

BID AND ASKED QUOTATIONS.

Closing quotations for Government bonds:

	Bid.	Asked.
2s, r, 1930	100½	101
2s, c, 1930	100¾	101⅝
3s, r, 1918	102½	103
3s, c, 1918	102½	..
4s, r, 1925	114	114¾
4s, c, 1925	114	114¾
Pan 2s, r, 1936	100¼	..
Pan 2s, r, 1938	100¼	..
Pan 3s, r, 1961	102¼	102¾
Pan 3s, c, 1961	102¼	102¾

Closing quotations for stocks in which there were no transactions:

	Bid.	Asked.
Adams Exp.	200	205
Alb & Sus.	265½	..
Alle & W.	128	..
Am Ag Ch.	62	62½
Am B S pf.	97½	98⅞
A B S & F.	94¾	96
A B S & F pf.	133	134¼
A C & F pf.	115	117½
Am Coal.	60	90
Am C O pf.	98⅞	100
Am Linseed.	11½	12
Am L pf.	32½	34
Am Loc pf.	108	110
Am M pf.	56	57
Am Snuff.	126	128
Am Sn pf.	104	108
Am S pf, n.	100	103
Am St Fds.	30½	31½
Am T & C.	78	80½
Am Tob pf.	104¾	106
A T pf. n.	102½	103
Am Woolen.	28½	29½
Am W P pf.	28⅞	29⅝
Ann Arbor.	15	35
Ann A pf.	60	90
Bald L pf.	105¼	105½
B & O pf.	88	88¾
Batopilas M.	1½	1¾
Bruns Ter.	8	9½
B,R & P pf.	126	150
But'k Co.	30	30½
Canada So.	67¼	70
C & S A T.	121¼	122¼
Chi & Alt.	22½	23
C & A pf.	35	66½
Chi Gt W.	18¾	19
C, I & L pf	50	80
C & N W pf.	194	199⅞
Chi,St P, M & Om.	135	140
Chi,St P, M & Om pf.	150	160
C, C, S & St L pf.	97½	100
Cleve & P.	166	..
C & P Sp.	95⅛	..
C F & I pf.	105	116½
Col & So.	44	45
C & S 2d pf.	66	72
Cons Coal.	104½	..
Crex Carpet.	71	76
C-Am Sug.	..	45
C-A Sug pf.	93½	95
D, L & W.	540½	550
D M & Ft D.	5¼	10
D M & Ft D pf.	25	..
Det & M.	115	..
D & M pf.	105	..
D, S S & A	10	10½
D, S S & A pf.	19⅝	21
Du P de N Pow pf.	90¾	95
Erie 2d pf.	45½	46½
Ev & T H pf.	..	105
F M & S.	15	20
F M & S pf	43	46
Gen Chem.	130	135
Gen C pf.	106	108
Gen M pf.	75¾	76½
G & S Tel.	115⅛	..
Granby Con.	..	60
G B & W.	..	80
G.W.Helme.	157	170
G. W. Helme pf.	106	112
H E R pf.	..	130
Homestake.	91	95
Ill C l l.	92⅛	..
Inger-Rand.	100	..
Ingre-R pf.	97	..
Int H pf.	117	120¼
Iowa Cent.	11½	12½
Iowa C pf.	24	26
Kan C, Ft S & Mem pf.	79½	81
K & D M.	6	7
K & D M pf.	40	48
Kings Co El L & P pf.	129	131
Kn Ice, Chi, pf.	..	78½
Lack Steel.	..	31
L E & W.	15	16
L E & W pf.	35	37
Lake Shore.	470	..
Lig & M.	177½	178½
Long Island	44	50
Mah C R.	800	1,000
Man Elev.	135	137
May D St.	70	71¼
M D St pf.	109½	110⅜
Mich Cent.	150	190
M, St P & S S M pf.	148½	149⅜
M. St P & S S M l l.	86½	88
Mo. K & T pf.	64	65½
N,C & St L.	162½	168
Nat B, ex div.	147½	149
Nat B pf.	127	129
Nat En pf.	90	94
Nat Rys of M 1st pf.	64½	66
N O, M & C pf.	28	..
N Y, C & St L.	55½	56½
N Y, C & St L 1st pf.	103	..
N Y, C & St L 2d pf.	83	89½
N Y Dock.	20½	..
N Y D pf.	40	55
Norf So.	46⅜	49
N & W pf.	89	92
Ont Mining	1¾	2
Pabst B pf.	100	110
Pac Coast.	90	100
P C 1st pf.	85	105
P C 2d pf.	90	100
P T & Tel.	47½	48½
P T & T pf	98¼	
P. Lorillard.	179⅝	185
P. Lor pf.	108⅝	110¼
Pere Marq.	..	30
P M 2d pf.	..	88
Phelps-D'ge.	210	..
P, C, C & St L pf.	110	116
P, Ft W & C.	165½	..
Pitts St pf.	101¼	102
P,Y & A pf.	160¾	..
Pr St C pf.	101	102
Quicksilver.	3¼	3¾
Q'ksil'r pf.	4	4¾
R R Sec I, C stk cts.	86½	88¼
Ry St Sp.	32	33
Ry St S pf.	100	101
Rdg 2d pf.	95	98
Rens & S.	185¾	..
R. W & O.	127	..
R G M Co pf.	100	110
St L & S F 1st pf.	67	69½
St L & S F, C & E I ctfs.	140	200
St L & S F, C & E I new ctfs.	54¼	60
St L & S F, C & E I pf ctfs.	107	111
Sears-R pf.	122¾	..
S-S S & I pf.	105	108¼
So P R S.	79	88
So P R S pf.	107½	110
So Ry, M & Ohio ctfs.	80	83
Stand Mill.	20	21
Stand M pf.	59	62
T P L Tr.	89	93
T, P & W.	15¼	..
T R & L.	3	8½
T C R T.	105	105¼
T C R T pf.	142	145
Und Typew.	100	101
Und T pf.	109	112¼
U B & P pf.	53	..
U C M pf.	105¾	107
U D G pf.	104¾	105¼
U S C I P.	15¾	16½
U S Exp.	96	99
U S Ind A.	31¼	35
U S I A pf.	101	101½
U S R & R.	1⅜	2¾
U S R & R pf.	..	12
Va-Car Ch Co pf.	121½	122¼
Vulcan Det.	22	25
Vul Det pf.	81	88
W F Exp.	144	146½
W Md pf.	79	82
Weyman-B.	180	190¼
Weym-B pf.	110	114
Westingh'se 1st pf.	118	122¼
W & L E 2d pf.	11	11¼
Wis Cent.	50	55

Absolute Safety of Principal
and High Rate of Interest
are combined in our Guaranteed First Mortgages on New York City Real Estate. Amounts of from $1500 up netting 5½%.
First Mortgage Guarantee Co.
Bridge Plaza—North, Long Island City, N. Y.
Send for Booklet A.

American Bank Note Company
Broad and Beaver Streets, New York

Executor Trustee
Chartered 1822
The Farmers' Loan and Trust Company,
Nos. 16, 18, 20 & 22 William Street.
Branch Office, 475 Fifth Avenue,
New York.
LONDON 15 Cockspur St., S. W. 26 Old Broad Street, E. C. PARIS, 41 Boulevard Haussmann
Travelers' Letters of Credit. Foreign Exchange.
Administrator Guardian

$3,000,000
Federal Light & Traction Company
First Lien 5% Sinking Fund Gold Bonds

Dated March 1, 1912 Interest Payable March 1 and September 1 in New York and London Due March 1, 1942

Authorized	$50,000,000
Present Issue	3,000,000
Reserved for conversion of 6% Debentures	1,666,667
Reserved for improvements, betterments, and acquisitions under conservative restrictions	45,333,333

Redeemable as a whole, but not in part, at 102 and accrued interest

COLUMBIA TRUST COMPANY OF NEW YORK, TRUSTEE

Free of Four Mills State Tax in Pennsylvania

From a letter by C. C. Chappelle, Vice-President of the Company, we summarize:

1. **First lien on public utility properties in twelve cities through deposit of first mortgage bonds.**
2. Also a lien on entire $1,600,000 stock of the Springfield (Mo.) Railway & Light Company, subject to $500,000 notes.
3. Consolidated net earnings of properties on which bonds are a first lien for year ended December 31, 1911, were reported as $382,381 or **more than 2½ times interest charges on this issue.**
4. Including earnings of Springfield Company total earnings directly and indirectly applicable to interest charges of $150,000 on this issue were reported as $484,083 for year ended December 31, 1911.
5. Bonds followed by

10-year 6% Debentures	$1,500,000
6% Cumulative Preferred Stock	$2,500,000
Common Stock	$4,750,000

Market value of above equity at present quotations in excess of $5,200,000

6. Future issues for improvements, betterments and acquisitions restricted to 75% of cost when consolidated net earnings for 12 months (excluding earnings of Springfield Company) have been equal to at least twice interest charges on all bonds outstanding and to be issued.
7. Sinking fund beginning March 1, 1913, if used to purchase bonds at 102 and interest would retire approximately $1,297,000 of this issue by maturity.
8. Population served including Springfield (36,410) estimated as 155,000.

Deliveries on or about April 15, 1912, in the form of interim receipts exchangeable for engraved bonds as soon as prepared

Having sold the larger part of this issue we offer the remainder subject to previous sale at

93½ and Interest to Yield about 5.45%

Descriptive Circular containing Mr. Chappelle's letter and map of territory furnished on request

White, Weld & Co
5 Nassau Street, New York
The Rookery, Chicago

Standard Oil Stocks
Instantaneous Quotations

Will make positive bids or offers on any or all Stocks or Scrip.
L. P. CARTIER
30 BROAD STREET
Phones 3795 3796 1465 1466 Broad

WE SPECIALIZE IN
American Piano Co., Com. & Pfd.
Colonial Oil.
Computing-Tabulating-Recording.
Guggenheim Exploration.
National Transit.
New York Transit.
Northern Pipe Line.
Standard Oil of Indiana.
Standard Oil of Kentucky.
United Cigars Stores Corp.
For latest information on above and all other Outside Securities consult our Inquiry and Statistical Department.
BAMBERGER, LOEB & CO
25 BROAD ST. 'PHONE 5500-5501 BROAD, N.Y.

ANNOUNCEMENT

Mr. J. Thomas Reinhardt begs to announce that he has opened a London Office at 9 Old Broad Street, directly opposite the London Stock Exchange.

New York Office, 33 Broad Street.
Boston Office, 54 Devonshire Street.
Toronto Office, 18-20 King St., West.
London Office, 9 Old Broad Street.
March 28, 1912.

TOBEY & KIRK Will Buy
10 Det., Tol. Ironton 4½s

TOBEY & KIRK Will Sell
5 Durham Duplex Razor 6s

Offices
For Rent—Immediate Occupancy

American Exchange Bank Bldg 128 Broadway	**Atlantic Building** 49 Wall Street
Bankers Trust Co. Building 14 Wall Street	**Century Building** 72 & 74 Broadway
Caledonian Insurance Co. Bldg 50 Pine Street	**Kuhn Loeb Building** 52 William Street
Lord's Court Building 27 William Street	**No. 1 Wall Street** Wall St. & B'way
National City Bank Building 55 Wall Street	**Orient Building** 79 Wall Street
Produce Exchange Building Broadway and Beaver Street	**Park Row Building** 13 to 21 Park Row

Manhattan & Merchants Bank Building
40 Wall Street

Douglas Robinson
Charles S. Brown Co
Agent
128 Broadway, New York

Advertiser desires to invest $100,000 in company operating public utility corporations, where his long experience would secure him a salaried official position. State full particulars. ENGINEER, Box E 52 Times.

SPLENDID OPPORTUNITY FOR INVESTORS.

A well-established manufacturing corporation in flourishing condition, needing additional capital to take care of rapidly increasing business, offers for sale a limited number of shares of its 7% preferred treasury stock. The business will stand the strictest investigation. Address P. O. Box 26, Station J, Brooklyn.

HASELTON STEEL TUBE COMPANY 3-YEAR 5% GOLD NOTES, Due April 15, 1913

Notice is hereby given that the entire amount of outstanding Notes of the above issue will be paid on and after April 15, 1912, together with the Coupons due on that date pertaining thereto, upon surrender thereof at the office of BANKERS TRUST COMPANY, New York City, which has been appointed as the Company's agent for such purpose.
HASELTON STEEL TUBE COMPANY.
Dated March 15, 1912.

OIL STOCK SOARS TO $1,000 A SHARE

Kentucky Subsidiary of the Standard Has a Great Day on the Curb.

A FEW TRADERS HARD HIT

Although the Total Transactions Did Not Exceed Thirty Shares, There Was a 600-Point Rise.

Holders of Standard Oil subsidiary stocks have had many surprises in sudden fluctuations in the market prices of their shares, some down, but most upward, but nothing, even the rise in Standard Oil of Indiana from $3,500 a share to nearly $7,000, equaled the sudden spurt yesterday in the stock of the Standard Oil Company of Kentucky.

After opening on the Curb at $400 in the morning, which compared with a "bid and asked" quotation of $550—$575 on the previous afternoon "over-the-counter," the stock began an upward movement in the open market on the Curb, which took the breath away from the Curb men and cost a few of the traders who had ventured to go short a few shares far more money than the average Curb "professional" usually counts on losing.

The price jumped to $700, at which price one share sold, then two shares went at $950, one at $925, four at $950 and two at $1,000. From that point the price flattened out to offers at $850 with the best bid at 550. There was a sale at $600 at the close.

One specialist sold fifteen shares between $825 and $950, and it is believed that this is the largest amount put out by any one. The total transactions were estimated at not more than thirty shares, but the spectacle of a 600-point rise started the Curb imaginations to soaring.

One customer of a Curb house, a theatrical programme man, who bought six shares of the stock about three weeks ago at an average price of $425, suddenly became the hero yesterday of a sixty-share operation, in which his profits (figured at the top price at which only two shares sold) were put at $34,500.

Although the actual transactions were few, stockholders who watched the sudden rise in the price, which was as low as $320 on Monday, and only a few months ago was $150, had a fresh reason for growling at the policy of most of the ex-Standard Oil subsidiaries of refusing information to stockholders. It took nearly 100 shares of old Standard Oil of New Jersey to bring to a stockholder at the rate of fractional allotment on a single share one full share of Standard Oil Company of Kentucky.

It is estimated that only about 2,500 shares of the company all told passed into the hands of the general public by the distribution, the balance of 750,000 shares of the company's $1,000,000 capitalization being the accepted estimate of the amounts held by interests identified with 26 Broadway.

As a consequence of the small proportion of the stock which went to the small Standard Oil of New Jersey stockholders, for only an inconsiderable proportion of the 6,000 shareholders of the New Jersey company were holders of as much as 100-share blocks, the individual losses of those who parted with their fractional allotments at the low prices which prevailed when the market was started around the first of the year are small.

Even these small individual losses of the original holders of the allotments, however, were enough to revive complaints yesterday of the way information is leaking out of the real value of stocks to be taken advantage of by the privileged few. What the real value of Standard Oil of Kentucky is no one knows but the insiders, but much of the recent rise is undoubtedly due to the rumor that the company has about $25,000,000 of assets, of which some distribution may be made in the shape of a stock dividend.

One rumor put the possible distribution at 2,500 per cent., which would bring the capital up to $26,000,000. This found some acceptance in the light of the experience of the Standard Oil of Indiana stockholders, who received a 2,900 per cent. stock dividend when that company capitalized $29,000,000 of its surplus.

Those usually best informed about the affairs of the Standard Oil former subsidiaries were not inclined yesterday to credit the Kentucky company with any such surplus as that reported, and another story of a possible stock dividend put it at only 400 per cent., which would mean a stock dividend of $4,000,000, increasing the capital to $5,000,000.

The last official information about the company was the Government report, which put the assets at the end of 1906 at $4,223,884, and the profits for that year at $1,307,780, which represented 131 per cent. earned on the capital stock.

On the supposition that earnings continued at the same rate in the intervening years, if no dividends had been paid, the assets might have been increased to nearly $11,000,000, but where the $25,000,000 surplus has come from, if it does exist, is not apparent from anything that the public may know about the property.

The closing bid and asked prices for the stock were $600-$800. There were no transactions reported on the Curb official lists because the stock is not listed by the Curb Association.

CONSOLIDATED EXCHANGE.

Business on the Consolidated Stock Exchange was on a heavy scale, with the trading list a broad one. Sales of 100,550 shares were distributed among sixty-five different stocks. Floor opinion was bearish most of the day and short selling for professional account was supplemented by commission house profit taking by customers.

Sales.			High.	Low.	Last.
50	Allis-Chalmers.	⅞	1	⅞	1
10	Allis-Chalm.pf.	4	4	4	4
8,000	Amal. Copper.	80⅝	80⅝	78⅝	80⅛
530	Am. Beet Sug.	61	61	61	61
580	Am. Can......	21⅜	21½	19⅞	20¾
210	Am. Can pf...	103	103½	101½	101½
20	Am. Car. & F.	56⅞	56⅞	56⅞	56⅞
60	Am. Cot. Oil..	52	53	52¾	53
90	Am. Ice.......	22¼	22⅜	22⅛	22¼
10	Am. Locom...	39	39	39	39
10,190	Am. Smelt....	86¼	86¼	86⅛	86⅛
240	Am. Sugar....	127½	128	126½	127¾
60	Am. T. & T...	148½	148⅝	148½	148⅝
120	Anaconda Cop.	40⅝	40⅝	40⅜	40⅜
320	A., T. & S. F.	108⅜	108⅝	108⅛	108⅝
80	Balt. & Ohio..	106¼	106⅜	106⅛	106¼
900	Brooklyn R. T.	83½	84⅝	83½	84½
10	Beth. Steel....	34	34	34	34
150	Can. Pacific..	235	235¼	234¾	235
40	Cent. Leather.	23⅞	23⅞	23⅝	23⅝
70	Ches. & Ohio.	78	78	77	77¼
540	C., M. & St. P.	109¾	110	109¼	109¾
30	Chino Copper..	29⅛	29⅛	29	29
160	Col. F. & I....	30	30	29⅝	29⅝
600	Consol Gas....	145¾	146	144½	145¼
70	Corn Products.	15	15¼	15	15¼
80	Distillers' Sec.	32½	32½	32	32
5,280	Erie	36¾	37⅜	36¼	37¼
230	Erie 1st pf....	55⅜	55¾	55¼	55¾
130	Gt. North. pf.	133¼	133¼	132¼	132¾
120	Gt. N. ore cfs.	43½	43½	42	42
450	Inter.-Met.	20⅞	21⅛	20	21
750	Inter.-Met. pf.	61	61¼	59¾	61¼
680	Lehigh Valley.	164¼	164¾	163⅜	163⅞
10	Louis & Nash.	156	156	156	156
20	Miami Copper.	25⅞	25⅞	25⅞	25⅞
180	Mo., K. & T..	30¼	31	30	31
2,220	Mo. Pacific...	47⅛	47¼	45¾	46½
120	National Lead.	57½	58	56¾	56¾
10	Nevada Con....	20¼	20¼	20¼	20¼
240	N. Y. Central.	112	112¾	112	112¾
20	N. Y.,O. & W.	38⅝	38⅝	38⅝	38⅝
40	Norf. & West..	110¼	110½	110¼	110⅜
560	North. Pacific.	122¼	122⅜	121⅛	121⅝
210	Pacific Mail..	34¼	34½	33⅞	33⅞
80	Pennsylvania..	123¾	123⅞	123¾	123⅞
50	People's Gas..	107½	107⅝	107½	107⅝
20	Pitts. Coal....	19¾	19¾	19¾	19¾
19,260	Reading	161½	161½	159⅝	160⅝
50	Rep. Steel	22	22	22	22
20	Rep. Steel pf.	73	73	73	73
650	Rock Island...	27¼	27½	26½	27¼
10	Rock Isl. pf...	54	54	54	54
8,720	South. Pacific.	112¼	114¼	113¼	114⅛
870	Southern Ry..	29¾	30¼	29⅝	30¼
10	South. Ry. pf..	76	76	76	76
120	Tenn. Copper..	40	40	39½	39½
10	Texas Pacific.	24½	24½	24½	24½
15,690	Union Pacific.	171¼	171¾	169⅞	171½
210	U. S. Rubber..	55¼	55¼	54¼	54¾
24,540	U. S. Steel....	68¼	68⅝	67⅛	68¼
500	Utah Copper...	60⅞	61	60	60¼
40	Va.-Car.Chem..	53⅞	53⅞	53⅝	53⅝
130	Wabash pf.....	20	20	19¼	20
80	W'house Elec.	78¼	78¼	77¼	77¼
101,550					

MINING STOCKS.

500	Atlanta	.31	.31	.31	.31
400	Belcher	.80	.80	.80	.80
300	Best & Bel...	.18	.18	.18	.18
200	Con. Virginia.	.74	.74	.74	.74
300	Elkton	.63½	.63½	.63½	.63½
1,000	Goldf. Merger.	.25	.25	.25	.25
300	Goldf. Consol..	4.87½	5.00	4.87½	5.00
300	Hale & Nor..	.40	.40	.40	.40
500	Jim Butler...	.67	.67	.67	.67
200	Justice	.10	.10	.10	.10
1,000	Lone Star....	.06	.06	.06	.06
800	Mexican	3.45	3.50	3.45	3.50
200	Montana	2.87½	2.87½	2.87½	2.87½
200	West End.....	2.35	2.35	2.35	2.35
100	Yellow Jack..	1.17½	1.17½	1.17½	1.17½
6,800					

FREWEN WRONG ABOUT GOLD.

Authorities on Exchange Say India Is Not "Draining the World."

Leading authorities on world-movements of gold disagreed radically yesterday with the fears expressed by Moreton Frewen, M. P., the English economist, that India was draining the world of gold to an extent which "threatens the most serious consequences in the money markets of the Western World."

Vice President Gardin of the National City Bank, who has an international reputation as a student of foreign exchange, called the ideas of Mr. Frewen which were expressed in a wireless despatch printed in THE TIMES yesterday morning "a dream." He said that statistics of gold and silver movements directly contradicted him and that his conception of what was occurring in India seemed to be equally wrong.

Wade Gardner, New York representative of the Hong Kong & Shanghai Bank, who is an accepted authority on monetary matters concerning the Far East, was equally positive that Mr. Frewen was wrong. He went into detail and quoted the 1911 statistics of the India Paper Currency Report to show that India's silver taking last year was well above the average although less than in 1910 and explained the heavy gold imports as due to the present heavy commerce of the Empire and the consequent demand for currency.

He explained that the gold going into India was almost entirely due to this demand for currency, the actual gold going into the treasury as security for paper currency. This movement he said would undoubtedly stop with the current month, which ends the busy commercial season.

FOREIGN TRADE OPPORTUNITIES.

Special to The New York Times.

WASHINGTON, March 28.—The Consular and Trade Report will note the following foreign trade opportunities. Further information regarding these may be obtained by addressing the Bureau of Manufactures, care of the Department of Commerce and Labor, Washington, D. C., giving the number of item referred to:

8,420. ANTI-FOULING PAINTS.—An American consular officer in a European country reports that a firm in his district regularly supplies the navy with paints and varnishes and is anxious to get hold of some anti-fouling composition which will prove satisfactory. A member of the firm will reach New York April 6.

8,421. OFFICE FURNITURE.—A foreign business firm complains to an American consular officer that orders for office furniture are not filled with reasonable promptness by American firms from which they purchase. In addition, the packing of these articles is generally very poor, and this is driving the business to other foreign countries. Dealers declare they would prefer to pay more and have the American article, but that unless methods are changed the sales of American furniture will shortly be insignificant.

8,422. PARTLY MANUFACTURED WOOD FOR FURNITURE.—A business firm in the United Kingdom informs an American Consulate that it wishes to get in touch with American firms that can ship turned and sawed stock for the manufacture of furniture, also maple last blocks and mangle roll blocks.

8,423. REPRESENTATION IN MEDITERRANEAN COUNTRY.—The Bureau of Manufactures is in receipt of a communication advising that a business man in a Mediterranean country desires to be placed in communication with American manufacturers and exporters with a view to securing the agency for the sale of their products in that country.

8,424. ARMADILLO SHELL BASKETS.—An American Consul in Australasia reports that a business man in his district desires to communicate with manufacturers and exporters of armadillo shell baskets.

8,425. WOODS OF VARIOUS KINDS.—A designer and maker of art furniture, &c., in a foreign country, being a large consumer of three-ply woods and being unable to deal with local agents owing to shortness of supply, informs an American Consul that he desires to obtain an American agency and wishes to correspond with leading manufacturers of such woods.

8,426. ELECTRIC MOTOR VEHICLES.—A strong company, composed of a number of prominent business men of a foreign country, has been formed with the object of introducing electric motor vehicles for pleasure and commercial purposes into the country in question.

8,427. COTTONSEED OIL SOAP.—A dye merchant in the United Kingdom informs an American Consulate that he desires to correspond direct with American manufacturers of cottonseed oil soap (for textile purposes) in regard to the sale of this article. Correspondence in English.

8,428. TEST FOR DETERMINING CALORIFIC POWER OF COAL.—A firm in England has written an American consular officer that there is a test for determining the calorific power of coal called the "Thermal Bomb" system. Particulars of this system, prices of the instrument, &c., are desired by the firm.

8,429. STATIONERY AND SUPPLIES FOR GOVERNMENT.—American Minister John B. Jackson of Bucharest reports that the several Ministries and other public officers of Roumania invite the submission of bids during March for supplies needed during the ensuing year. Recently the Ministry of the Interior called for tenders for hemp twine of various sizes and colors, canvas pasteboard, various kinds of cloth, lead pencils, paper in sheets, &c.

8,430. GREASE BOXES.—Tenders are invited by the Lubeck-Buchen Railway Company for 200 grease boxes for axles of wagons, (cars.)

8,431. RAILWAY MATERIAL.—Tenders are invited for the supply of material, &c., for the construction and working of a scheme of underground railways in Naples, Italy. Particulars, forms of tender, and conditions under which this contract may be obtained upon application to Societe Franco-Italienne, Chemin de Fer Metropolitain de Naples, Naples, Italy.

8,432. RAILWAY AND OTHER WORKS.—The Railway Commissioners, Perth, Western Australia, have under consideration the construction of a railway and the various works in connection therewith at an estimated cost of $6,000,000. No further particulars are given.

8,433. RAILWAY.—The Railway Commissioners, Melbourne, Australia, intend to construct a railway to Queanbeyan at an estimated cost of $121,662. No particulars are furnished.

8,434. WOODS FOR FURNITURE MANUFACTURE.—An American Consul in Australia reports that a firm of merchants in his district engaged in the importation of three-ply woods used in the manufacture of furniture would like to be placed in communication with manufacturers in the United States for the following: Three-ply wood boards, faced on one side and also on two sides with oak, ash, walnut, and mahogany; size of boards 6 feet by 3 feet by 3-16 inch and ¼ inch thick. The firm would like to have samples and full particulars of the above, including information as to number of boards usually packed in a crate, the shipping measurements, &c.

8,435. FLOUR MILL MACHINERY.—It is reported that the Government of a Latin-American country contemplates the purchase of machinery to establish flour mills in various cities.

8,436. MARINE ENGINES AND MOTOR BOATS.—A business man in a Mediterranean country desires to communicate with American manufacturers of marine motors for small pleasure boats willing to grant him an agency.

8,437. CALCINED MAGNESITE.—A resident in Canada wishes to purchase calcined magnesite in large quantities.

8,438. REPRESENTATION IN SOUTH AMERICA.—A business firm in a South American country states that it already represents a number of American manufacturers, but is desirous of getting in touch with some more, especially in the following lines: Shoes, confectionery, drugs, agricultural machinery, mining machinery, carpets, curtains, soda water machinery, brewery machinery, furniture, woolens, cotton goods, fertilizers, hardware, pumps, barbed wire, roofing, &c.

8,439. AUTOMOBILES, MOTOR CYCLE MOTORS, CARRIAGE EQUIPMENT, &c.—A business man in a European country desires to be put in communication with American manufacturers of automobiles, motor cycles, harness, and articles for carriage equipments, electrical appliances and motors, and motors for heavy oil and gas. He supplies first-class references and is rated as a business man of good standing.

COURT CALENDARS.

FEDERAL.

UNITED STATES DISTRICT COURT—Mayer, J. Jury calendar. 103—Glass v. Central Railroad of New Jersey. 123—Montolaro v. Dempsey. 108—Hansen v. Pennsylvania R R. 97—Vermule v. Reilly. 156—Kmetz v. N Y, N H & H R R. 61—Munroe v. Trenton Oilcloth Co. 117—Dietz v. Beveridge. 48—Rosoff v. Breakwater. 113—Niles v. Ludlow Valve Mfg Co. 132—McKinnon v. Heinze. 29—Sparrow v. Woodhull. 30—Same v. Irwin. 36—Same v. Campbell. 38—Same v. Reeves. 39—Same v. Sheridan. 40—Same v. Clark. 41—Same v. Rose. 248—Locker v. American Tobacco Co.

UNITED STATES DISTRICT COURT.—Lacombe, J. Motion calendar. 1—Barry v. Harpoon Caste. 2—Standard Elec Wks v. Mann El Sup Wks. 3—Reardon v. P R R Co. 4—Myers v. Dairy Products. 5—N Y Times Co v. N Y Press Co. 6—N Y Times Co v. Sun B & Pub Assn. 7—N Y Times Co v. Press Pub Co. 8—N Y Times Co v. Star Co. 9—Hale v. Arnold. 10—Wertheimer v. Batcheller Imp Co. 11—Paine Lumber Co v. Neal. 13—A C McLoon Co v. R R Murphy Hotel Co. 15—Rakas v. P & R Coal & Iron Co. 16—Miller v. Same. 17—Mitchell v. Same. 19—N Y Couch Bed Co v. Pettoni. 19—Rinert v. Compagnie Generale Trans. 20—L V R R v. N Y, N H & H R R R. 21—D, L & W v. Same. 22—C R R of N J v. Same. 23—B & O v. Same. 24—P R R v. Same. 25—P R R v. Same. 27—Munson S S Line v. Glasgow Nav Co. 28—Babbitt v. Read. 29—Tillinghast v. McCabe. 30—Brown v. Fletcher. 31—Fonseca Co v. Maaskoff. 32—Niles v. Ludlow Valve Mfg Co. 33—Parsons Non-Skid v. Asch. 34—Parsons Non-Skid v. Pursell. 35—Lewis v. Julius. 36—Davis v. S S S N Luckenback. 37—U S v. Cella. 38—Motion Picture Pat Co v. Imp Film Co. 39—Motion Picture Pat Co v. Lacombe. 40—Cornhill S S Co v. Arbuckle. 41—Stokes v. York Co. 42—Fischer v. Rogam. 43—Omeliah v. Blumberg. 44—Omeliah v. Am Cap Fronts Mfg Co. 45—Connolly v. Thurston. 46—Cuneo v. S S Banes. 47—In re F Barbarossa. 48—In re David Grinberg.

STATE.

SUPREME COURT—Special Term—Part I.—Bijur, J. Litigated motions. 1—People ex rel Gross v. Court of Special Sessions. 2—Matter of Montgomery. 3—Windsor Trust Co v. Nixon. 4—Same v. Little. 5—Same v. Benjamin. 6—People v. Wilson. 7—Zimmerman v. Klauber. 8—Bove v. Croton Falls Const Co. 9—Matter of Sobmer. 10—Matter of same. 11—Powers v. Ridder. 12—Powers v. Catholic News Pub Co. 13—Horiwitz v. Levy. 14—Wanger v. Wanger. 15—O'Hearn v. Cornish Const Co. 16—Quackenbush v. Hoffman. 17—Parismette v. Parisette. 18—Moriarty v. Hines. 19—Wenzelberger v. Hines. 20—O'Gorman v. Tierney. 21—Pine-Moor Realty Co v. Feldman. 22—Fuerst v. Maxwell. 23—Matter of Rothfuss. 24—Matter of Raines. 25—Matter of Gross. 26—City of New York v. Yellin. 27—Schnaier v. Rosenwasser. 28—Little v. Martin. 29—Dosztal v. Kottor Co. 30—Thurber v. Tyrrell. 31—Matter of Harsely. 32—Di Mortine v. Manley. 33—Robt Marks Realty Co v. Lowenthal. 34—Tully v. Park Row Realty Co. 35—Hazelwood v. Wells. 36—Brewer v. Franklin-Hartwell Co. 37—Maclay v. Reeve. 38—Michaelson v. Michaelson. 39—Greenbaum v. Baumann. 40—Pizarro v. Taylor. 41—Finklebrand v. Finklebrand. 42—Herrman v. Leland. 43—North Cent Realty Co v. Blackman. 44—Kelly v. Penn Tunnel & Term R R. 45—People v. Carlese. 46—Aronson v. Akron Bldg Co. 47—Boggs v. Boggs. 48—Matter of Schleicher Co. 49—Stean v. Hobart. 50—Childs v. White. 51—Yfanter v. Harmandes. 52—Davis & Galatis v. 25th Const Co. 53—Tigner v. Randel-Brown Co. 54—Harris v. Harris. 55—Matter of Sound Realty Co. 56—Goldstein v. Kolbert. 57—Vaughn v. Vaughn. 58—Schwab v. Ludins & Romm Realty Co. 59—Collis v. Emigrant Ind Sav Bank. 60—Canfol v. Gunby. 61—Matter of Harris. 62—City of N Y v. Greenbaum. 63—Konheim v. Harris. 64—Brandewine v. Brandewine. 65—Matter of Stevens. 66—Alexander v. Cambridge Tile Mfg Co. 67—Chautuafua Planing Mill Co v. Mathews. 68—Mussbaum v. Purisch. 69—Matter of State Savings Bank. 70—Rittwagen v. Wertheimer. 71—Wood v. Durham. 72—Matter of Cane. 73—Matter of Cunningham. 74—White v. Landeker. 75—Heise v. Wells. 76—Matter of Am Stepney Co. 77—Morrison v. Greenbaum. 78—Isachik v. Epstein. 79—Harey v. Harey. 80—Richardson v. Bronx Home News Pub Co. 81—Same v. same. 82—People ex rel Mendel v. Wengrower Sick Bene Assn. 83—Matter of Lockman. 84—Lombardi v. Linet. 85—Modry v. Albert. 86—Solomons v. Marlowe Mfg Co. 87—Donohue v. Donohue. 88—Kleman v. Schultz. 89—McIver v. Met Printing Co. 90—Matter of City of N Y. 91—Matter of Boyle. 92—Matter of City of N Y. 93—People v. Watson. 94—Percival v. Percival. 95—Keller v. Harris. 96—People ex rel Emigrant Ind Sav Bank v. Grifenhagen. 97—Bremer v. Ring. 98—Colt v. Colt. 99—Lau v. Pittsburgh Trust Co. 100—Matter of Scalzo. 101—Baranowsky v. Minsker Prg, &c, Assn. 102—Fuchs v. Shlokman Co v. Fuch. 103—Maher v. Mutual Milk Co. 104—Kuhnemann v. Hoffman-Dyerberg Const Co. 105—McMullen v. Carter. 106—Weissman v. Weissman. 107—Ganser v. Austrian Y M Assn. 108—People ex rel Dourigan v. Stover. 109—Wallace v. Mackey.

SUPREME COURT—Special Term—Part II.—Gavegan, J. Ex parte business.

SUPREME COURT—Special Term—Part III.—Page, J. Motions. Preferred cause: 5058—Morse v. Kelsey. General calendar called at 10:15 A. M. Clear.

SUPREME COURT—Special Term—Part IV., case on; Part V., case on; Part VII., clear; Part VIII., case on.

SUPREME COURT—Trial Term—Part I.—Criminal Term—Seabury J. 1—Francis E. Baker (3.) 2—Willis v. Cole. Case on.

SUPREME COURT—Trial Term—Part III.—Goff, J. 887—Idelwitz v. Long Island Railroad Company. 906—Gerhert v. Whitridge. 959—Trahey v. City of N Y. 979—Furey v. Whitridge. 690—Moore v. Cent Park, &c, R R. 571—Gionnisi v. Erie R R. 37—Weissner v. Cent Park, &c, R R. 786—Gerstung v. Int R T Co. 808—Drucke v. same. 850—Grube v. Joline. 851—Grafsky v. Whitridge. 789—Perry v. Hudson & Man R R. 852—[illegible] v. Nassau Elec R R. 854, 855—Mazursky v. Nassau Elec R R. 873—Mulligan v. Int R T. 960, 961—Kibrick v. Int R T. 656—Katz v. Bklyn, Queens Co, &c, R R. 700—Rosenberg v. Bklyn Heights R R. 753—Bly v. Int R T. 693—Phillips v. Int R T Co. Case on.

SUPREME COURT—Trial Term—Part VIII.—McCall, J. 3435—Lallemint v. Craig. 4181—Goglas v. City of N Y. 3226, 3229—Yosselowitz v. Halvey. 91—Post v. Sharkey. 3947—M Daub v. City of N Y. 3970—F Daub v. same. 2762—Giebner v. N Y Transfer Co. 3902—Briggs v. J F Blanchard Co. 1958—Speiser v. Roos. 3438—Michaels v. Ahearn. 3439—Collins v. Ahearn. 4089—R Thomas v. F V Smith Cont Co. 4090—W Thomas v. same. 4091—P Stevenson v. same. 4092—C Stevenson v. same. 3520—Stern v. City of New York. 3135—Mulhall v. Johnson. 4030—MacDonald v. Goldsmith. 3227—Brown v. Abrams. 3102—Rose v. Drey. 4907—Drummond v. A E Norton Co. 3193—Shapiro v. same. 3389—Williams v. Day. 3637—Collier v. Cont Asphalt Pav Co. 3658—Maggio v. Hill. 4204—Coyne v. Ogden. 3512—Maher v. Mandl. 4228—O'Gorman v. Bailey. 3556—Milligan v. McDermott Dairy Co. 3493—G Fenno v. Ams. 3493½—G Fenno v. same. 3971—Bisinger v. Renault Taxi Service. 4021—Kanefsky v. Columbia Typewriter Co. 3208—Gleiss v. City of N Y. 3209—Binney v. City of N Y. 3277—Potts v. Larrabie. 3390—Savitsky v. Johnson, Hayword & Piper Co. 3025—Case v. City of N Y. 4151—Schultz v. Homer. 4011—Goelkel v. Hills. 4012—De Goelkel v. same. 2515—Eisenberg v. Cornell. 2237—Chambers v. Wanamaker. 2853—Nussbaum v. Puresch. 2494—Silfen v. City of N Y. 2751—McGarry v. Wetherbee & Weed. 2355—Donnelly v. Kiernan. 2200—Reusch v. Penn Tunnel & Term R R. Clear.

SUPREME COURT—Trial Term—Part IV., case on; Part VI., case on; Part VII., case on; Part IX., case on; Part X., case on.

SUPREME COURT—Trial Term—Part XIV.—Greenbaum, J. Inquest 1461—Beiltzer v. Simmonds. Inquest 2372—Orleig v. Bernstein. Inquest 4413—Sheppard v. Stromwasser. Inquest 2114—Clark & Co v. Zimmerman. Inquest 394—Boruff v. Townsend. 4524—Nassau Bank v. Burne. 4586—Peck, Mohlman & Co v. Baar. 4539—Veclenden Bros v. Talcott. 4300—Schnei v. Weil. 4333—Bishop v. Whitcomb. 4433—Kelsey v. Law, Union & Rock Ins Co. 4444—Same v. People's Nat Fire Ins Co. 5707—Ellis v. Miller. 4520—Clapp v. Schaus. 4468—Cascade Hotel Co v. Orleans R E Co. 4536—Murray v. Bimberg. 4527—Miller v. Wheatfield. 2705—Smith v. Western Pacific Ry. 2377—Clarke v. City of N Y. 1834—Dr. Simone v. United Surety Co. 3390—McNulty v. City of N Y. 102, 103—McDonnell v. Elec Boat Co. 4428—Starr Coal & Land Co v. Equitable Bond & Cert Co. 2064—Bancker v. Thompson. 3273—Shapiro v. Stern. 3504—Leonard v. Montague. 3666—Meyers v. Bates. 3832—Giveen Mfg Co v. McNulty. 3448—Jones v. Paddell. 4015—Lebowitz v. Kemp. 3781—Pakas v. Mead. 4612—Herrman v. Leland. 4275—Schaffer v. Ingles. 912—Kelley v. Carton. 5244—Ramsay v. Miller. 3618—Mercantile Natl Bank v. Coyle. 3620—Same v. same. 3783—Berghoff Brew Assn v. Martin. 4458—Tomlinson v. Tomlinson. 3130—Warner v. Riverside Bank. 3131—Church v. same. 3167—Brown v. Biddle Purchasing Co. 6251—People v. Woodbury. 4179—Deey v. Tilley. 6198—Farley v. Friedeck. 6208—Same v. Askerman. 6222—Same v. McGovern. 6260—Same v. Burney. 6268—Same v. Connolly. 6272—Same v. Landesman. 6150—Balch v. Balch. 1017—Alexander v. Old Bridge Enameled. 1021—Same v. U S Encaustic Tile Mfg Co. 1022—Same v. Cambridge Tile Mfg Co. 508—Same v. Mosaic Tile Co. 1843—Hart v. Arkenburgh. 2708—Alexander v. Columbus Encaustic Tile Co. 2731—Alexander v. Nat Tile Co. 2680—Bossert v. Schwaerer. 4281—Eadie v. De Rahm. 4582—McMillan v. Elliott. 1856 Schwartzkoff v. McLarney. 4424—Columbian B'd of Brokers v. Brown Realty Co. 3465—Biork v. Lorini. 1898—Borofsky v. Burton Pierce Co. 4402—Candee Erckeler Co v. Mills. 675—Harenburger v. Ericson. 638—Schoenfeld v. Foundation Co. 1775—Lowenstein v. Warren Mfg Co. 1729—Boyd v. Internatl Fruit & Sugar Co. 1886—Kauffman v. Reich. 235—Am Mfg Co v. Mackenzie Quarrier & Ferguson. 4504—Goshorn v. Cummings. 4614—Nat Fireproofing Co v. Phila Cas Co. 1686—Pluener v. Berwind. 4481—Boose v. Deimel. 4536—Elias v. Maher. 4547—Knox Auto Co v. N Y White Cross Milk Co. 3035—Kahn v. Hollander. 523—Lamurd v. Horwitz. 4291—Snyder v. Snyder. Case on.

SUPREME COURT—Trial Term—Part XIII., case on; Part XV., case on.; Part XVII., case on.

SURROGATES' COURT—Chambers—Fowler, S. Motion calendar. James Byran, Mary Schaffer, Thomas Fazakerly, William P Furniss, Margaret A Brennan, Biago Castronouvo, &c. Simon Galinger, Dreyfuss Infants, Anna E Rohrback, Gottlob A Schweizer, Henry L Witt, &c, Pridance Correia, Samuel Kommel, Rosie Haltzman, Leib Lewin, Mary A Williamson, Nathan Chiat, Ella Leviness, John Levine, Luigi Barattini, Samull Lundin, Frederick Augarten, Mary Walsh, William H Carter, Jr, Charles S Netter, Katherine Koenig, Fortunato Oliveri, Clarence Tilley, Richard Walsh, Bridget Farrelly, &c, Samuel Schwartz, Alexander Weill, Helen Coverington, Alfred F Battle, Minnie Salzman, &c, Paul Westphal, Emily A Thorn, Mary Bernstein, Kate Cuffe, Josefa N Osborn, John G Diegan, Eberhard Velten, Giuseppe Bonani, Martina Heuer, Bronson Murray, Henry H Cook, Isaac Goldstein, Frances P Strickland, Benjamin B Blake, Harvey S Ladew, Gustav Bauer, Henry Eberhardt, Lena O Bacon, Sophia Herman, Bridget Farrelly, &c, Josefa N Osborn, Daniel F McMahon, Rosalie T Hastings, Samuel Schwartz, Henry Meller, Otto Roenick, William H Beadleston, Robert B Lloyd, Matilda D Schultz, Catherine Bender, Lizzie Govan, Helen S Colburn, Bernard Schroeder, August Vierke, Thomas Dunigan, (2,) Emma C Meyer, Elizabeth McGuerty, Angelo Boltano, Samuel H Lyman, Amos R Eno, Joseph S Lalor, Frances M Donnelly, Martha E Knox, James M Lawton, Charles E Wilmot, Carl E Oswald, Simon Strahlheim, Isaac Ickelheimer, Norman I Rees, Catharine Ferguson, William P Seymour, John Heller, Joseph Larchan. Wills for probate: Adolph Theissinger, Richard C Tilford, Elias A Cohn, Joseph A Haefelin, Maria Turkowsky, Joseph A Haefelin, Martha E Moore, Emmet Densmore, Isabella B Tiffany, Harry W Michels, Edward Van Damm, Julian D Dohin, Charles L Henne, Isabel A Anderson, Hamilton Rickaby.

CITY COURT—Trial Term—Part I., Donnelly, J.; Part III., Schmuck, J.; Part IV., O'Dwyer, C. J.; Part V., Lynch, J.; Part VI., Delehanty, J.; Part VII., McAvoy, J.; Part VIII., Green, J. Calendar called in Trial Term, Part I. Room, at 9:45 A. M. 5306—Schmidt v. Kiernan. 6604—Gerson v. Blanck. 6630—Crawford v. Melson. 6664—Fogarty v. Handel. 6671—West Side Foundry Co v. Klein. 6688—Asnis v. Schreiber. 4164—Byrne v. Chace Trucking Co. 5904—Goldberger v. Int R T Co. 6723—Fumeri v. Linch. 6724—Garcia v. Int R T Co. 6728—Maier v. Darlington R & S Co. 6694, 6695—Davis v. Applegate. 6709—Rogell v. McEntee. 6718—Natanson v. Co-op Bldg, &c. 6732—Braham v. Merk. 6454—Schlessinger v. Sternberg. 6549—Maskin v Jacobs. 5182—Petrowsky v. Bernstein. 6738, 6739—Woop v. Solomon. 6740—Muller v. Joline. 6741—Berninger v. Miller. 6742—Bergman v. Held. 6743—Loomis v. N Y County Nat Bank. 6744—Eisenbarg v. Kurzrok. 6746—Koenig v. D Stephenson Brew Co. 6747—Gottlieb v. Schultz. 6748—City v. N Y C & H R R R. 6751—Kirschenbaum v. Manheim. 6752—Zuckerman v. Joline. 6753—Wiska v. Kaebler. 6754—Rotsky v. same. 6755—Rettenberg v. Whitridge. 6757—Bendix v. Ocean Elec Ry. 6759—McDonald v. Fisher. 6761—McCall v. Gluck. 6763—East River Mill, &c, Co v. Keller. 6767—Bieber v. Universal Taximeter Cab Co. 6768—Hoffman v. Kermmiel. 6769—Halken v. Munsen S S Line. 6771—Isaac v. Zimmerman Co. 6774—Maupin v. Penn R R. 6776—Schwartz v. Joline. 6777, 6778—Gordon v. Int R T Co. 6783—Pinkham v. Weber. 6784—Schimek v. Ricksiel. 6785—Wilson v. Burlingame. 6787—McDonald v. McDonald. 6790—McDonald v. Kerr. 6791—Charlop v. Littman. 6795—Pappas v. Bernard Realty Co. 6796—Meyer v. Joline. 6797—Barber v. Marten. 6798—Parkewitz v. Spelecy. 6799—Schultz v. Spelecy. Case on.

CITY COURT—Trial Term—Part II., case on; Part IV., case on; Part V., case on; Part VI., case on; Part VII., case on; Part VIII., clear.

CITY COURT—Trial Term—Part II., Smith, J. 4191—Kavdouh v. Macksound. 4187—Karsch v. Banks. 4215—Levene Cut Glass Co v. Hinsberger. 4171—A Pardi Tile Co v. Sun Const Co. 3857—Surplus Assets Co v. Barrett Co. 4204—Garl v. Roscelli. 4144—Davis v. Gaites Theatrical Co. 4162, 4163—Schreiber v. Solomon. 4116—Schwartz v. Bartlett. 4186—Carding v. Black. 4141—Auerback v. Mittenthal. 4130—Cobert v. Rosengarten. 4174—Marcuse v. Cronze. 4192—Fitch v. De Velasco. 4203—Guiffra v. Person. 4222—Schoeder v. Galowitz. 3758—Clyde Mills v. Cohen. 4090—De Graff v. Tucker. 4093—Peck Bros Co v. Noyes. 4126—Bercowitz v. United States Grand Lodge O B A. 4058—Birdsey Somers Co v. Sleeper. 4214—Bolognesi v. Laus. 4205—Harris v. Frankfort, &c, Ins Co. 4213—Pierce, Butler & Pierce Mfg Co v. Baldwin Heating Co. 4220—Shaw v. Frohock. 4223—Tisdale Lumber Co v. Helffrich. 4227—Haimowitz v. Abramowitz. Clear.

Referees Appointed—New York.

SUPREME COURT—Gavegan, J. Havemeyer v. Morse—William J Moran. Singer v. Hogan—Lewis G Conlan. In re Ciaglia—Samuel D Lasky.

SUPREME COURT—McCall, J. Dempsey v. Devine—Joseph Rowan.

Receivers Appointed—New York.

SUPREME COURT—Gavegan, J. Jonas Weil et al v. Samuel Kommel et al—Jacob Klein.

CITY COURT—Finelite, J. Harry Held v. Thomas Kelly—Louis Z. Kinstler. Abraham E Bockman v. Paul W Lippmann—Benjamin Herschleiser. William C Wood v. David Bader—Morris S Salem. Vincent Valentine v. Benjamin A Levine—Charles Becker.

Kings County.

SUPREME COURT—Trial Term—Part I.—Jaycox, J.; Part II., Kelby, J.; Part III., Aspinall, J.; Part IV., Benedict, J.; Part V., Crane, J.; Part VI., Scudder, J. 7021—Matter of Sidney Larremore. 3860—Tosparro v. v. Interborough R T Co. 2529—Aronson v. Pescia et al. 3862—Barowick v. Edison El Ill Co. 3868, 3874—Deutsch v. Nassau R R. 3869—Wicks v. Brooklyn El R R. 3877—Pastennak v. B H R R. 3878—Grop v. Sandblow Iron Works. 3883—McDonough v. Nassau R R. 3884—Koster v. City of New York. 3885—Fortwengler v. B H R R. 3793—Fine v. Myers. 2941—Cucksey v. City of New York. 1200—McLoughlin v. B H R R. 1228, 1229—Smith v. Wilkie. 3890, 3891—Shea & Baldwin v. City of New York. 3893—Ballumut v. Joline et al. 3895—Esler v. B H R R. 3896—Hogan v. Nassau R R. 3902—Gough v. Grossberg. 3903—Sparacio v. Obermeyer & Liebman. 3904—Gibb et al v. McLaughlin. 3906—Teranova v. City of New York. 2442—Neiman v. Miller. 3016—Lyons v. U S T G & Ins Co et al. 3910—Degnan v. Williamson. 3911—Stratton v. Coney I & B R R. 3913—Kelly v. Nassau R R. 3914—Kelly v. Friedman. 3915—Page v. B H R R. 3916—Yung v. Brooklyn El R R. 3917—Burck v. Nassau R R. 1641—Di Vito v. Standard Oil Co. The balance of the calendar stands over until April 1. Highest number reached on regular call, 3983.

SUPREME COURT—Special Term—Blackmar, J. Motions. 1—Stoddard et al v. Prendergast et al. 2—Stoddard and another v. same. 3—Matter of Locust St. 4—Micko v. Neary and another. 5—Lee v. Jelley. 6—Bauer Towing Line v. Streeter. 7—City of N Y v. Hyman. 8—Klein and another v. Warner et al. 9—Miller Constr Co v. Klein and another. 10—Pearlstein v. Garfinkel. 11—Harlow v. Rosner et al. 12—Modica v. L I R R Co. 13—Mann v. Marx. 14—Pollock v. Bodine et al. 15—Bauer v. Bauer. 16—Matter of Broadway. 17—Lord v. Tallman et al. 18—Matter of 13th Av. 19—Limerick v. Holdsworth and another. 20—Casassa v. Savarese et al. 21—Beluck and another v. Heller et al. 22—Newbery v. Sullivan. 23—Newman v. Apy. 24—Blondell v. Reiss. 25—Huyler v. Smith. 26—Matter of N Y & Block Mfg Co. 27—Hansen v. Westover and another. 28—Matter of 26th Av. 29—Matter of Ingraham St. 30—Matter of Montauk Av. 31—Matter of Kingston Av. 32—Matter of Appollo St-Porter Av. 33—Dayton v. Williams et al. 34—Same v. same. 35—Ryan v. Bethune. 36—Himmelstein & Arker Co v. Colonial Mantel & Refrigerator Co. 37—Matter of Orpen. 38—Matter of Lewis. 39—Briskman and another v. N Y Cap Fronts Mfg Co. 40—Matter of Unsafe Bldg-Midwood St, (Miller.) 41—Orr v. Hardy. 42—Matter of Nerod, (Thatcher.) 43—Haynes and another v. Hildebrand. 44—Ingersoll v. Ingersoll. 45—Matter of City of N Y-Nassau Co Water Supply, (Loft.) 46—Ingvall v. Ingvall. 47—Drake and another v. Griggs et al. 48—Matter of Christal. 49—Holmes v. Barbanell. 50—Blumberg v. same. 51—American Plumbing Co v. same.

COUNTY COURT—Part II.—Dike, J. Actions triable by the court without a jury. 1761—Siegfried v. Pollock (continued.) 1731—Huntter v. Rice. 1528—Gasner v. Schwartz. 1763—Coney Island Lumber Co v. Coady. 1649—Bergen v. Boylan.

Westchester County.

COUNTY COURT—Platt, J. 303—Angelo v. Pitrello. 304—Angelo v. Pitrello. The next civil calendar will be called April 8.

DIVIDENDS.

THE NEW YORK TRUST COMPANY

26 BROAD STREET

COUPONS DUE AT THIS OFFICE ON AND AFTER APR. 1, 1912

Birmingham Ry., Light & Power Co. 4½s
Carter Coal & Iron Co. 1st 5s
Central R'way Co. of Peoria 1st Mtge. 5s
Citizens Gas & Fuel Co. of Terre Haute 1st Mtge. 5s
Clinton Iron and Steel Co. 1st Mtge. 5s
Col. Springs Light & Power Co. 1st 5s
Columbia University Club 2d Mtge. 4s
Columbus, London & Springfield Ry. Co. 1st Mtge. 5s
Consolidated Light & Power Co. of Whitehall 1st 5s
Erie Electric Motor Co. 1st Ref. Skg. Fund Gold Bonds 5s
Fonda, Johnstown & Gloversville R. R. Co. Cons. 6s
Fulton Light, Heat & Power Co. 1st Mtge. 5s
Imperial Electric Light, Heat & Power Co. 1st Mtge. 5s
International Nickel Co. 30 Year S. F. 5s
Kansas City Southern Railway Co. 1st 3s
Lincoln Heat, Light & Power Co. 1st Mtge. 5s
National Fire Proofing Co. 1st 5% Gold Notes
New London Gas & Elec. Co. 1st Mtge. 5s
New London Gas & Elec. Co. 2nd Mtge. 5s
New York & Stamford Ry. Co. 1st Mtge. 5s
Otis Elevator Co. Conv. Gold Deb. 5s
Peekskill Ltg. & R. R. Co. 1st Mtg. 5s
Pine Bluff Natural Gas Co. 20 year 1st Gold 6s
Pittsburgh & Lake Erie R. R. Co. 2d Mtge. 5s
Raleigh & Southport Railway Co. General 6s
Santa Fe Water & Light Co. 1st Mtge. Prior Lien 5s
Santa Fe Water & Light Co. 1st Cons. Mtge. 4s
Spring Brook Water Supply Co. 1st Mtge. 5s
Standard Screw Co. Gold Deb. 5s
Tanana Valley Railroad Co. 3 Year Coll. Trust Notes 8s
Tomkins Cove Stone Co. 1st 6s
The Tri-City Railway & Light Co. 5% Coll. Trust 1st Lien
Water, Light & Gas Co. of New Jersey Cons. & Ref. 5s
Water & Light Company of Nebraska City 1st 3s (reduced from 6s)
Western New York & Pennsylvania Ry. Co. General Mtge. 4s
Youngstown & Southern Ry. Co. 1st 5s

DUE APRIL 15TH, 1912.

Dedham & Hyde Park Gas & Electric Light Co. 1st 5s

DUE APRIL 20TH, 1912.

Colorado Springs Electric Co. 1st 5s

Illinois Tunnel Company.

Notice is hereby given that on presentation and surrender thereof, with all unpaid coupons pertaining thereto, to The National City Bank of New York, on and after April first, 1912, the said bank, for account of the undersigned Reorganization Committee, will purchase the outstanding $3,500,000 Certificates of Indebtedness issued by the Receivers of said Illinois Tunnel Company and pay therefor the par value of said certificates and interest thereon to April first, 1912.

Dated March 28, 1912.

HENRY W. DE FOREST,
L. C. KRAUTHOFF,
WILLIAM S. TOD,
Reorganization Committee.

OFFICE OF VIRGINIA-CAROLINA CHEMICAL CO.

RICHMOND, Va., March 12, 1912.
DIVIDEND NO. 66.

The Board of Directors have this day declared a dividend of TWO (2%) PER CENT., the same being consecutive quarterly dividend No. 66 on the preferred stock of this company, payable April 15, 1912, when checks will be mailed to all preferred stockholders of record at the close of business on Saturday, March 30, 1912, and for the purpose of this dividend the preferred stock transfer books of this company will be closed from 12 M. Saturday, March 30, 1912, to 10 A. M. Monday, April 15, 1912.

S. W. TRAVERS, Treasurer.

UNITED FRUIT COMPANY

DIVIDEND NO. 51.

A quarterly dividend of two per cent on the capital stock of this Company has been declared, payable April 15th, 1912, at the office of the Treasurer, 131 State Street, Boston, Mass., to stockholders of record at the close of business March 25th, 1912.

CHARLES A. HUBBARD, Treasurer.

NEW YORK CENTRAL & HUDSON RIVER RAILROAD COMPANY.

Treasurer's Office, New York, March 23, 1912.

Pursuant to the provisions of a contract between the Rome, Watertown & Ogdensburg Railroad Company and the New York Central & Hudson River Railroad Company, dated March 14th, 1891, the semi-annual dividend of three and one-half per cent. on the stock of the UTICA & BLACK RIVER RAILROAD COMPANY, due March 30th, 1912, will be paid at this office on and after that date.

EDWARD L. ROSSITER, Treasurer.

THE MERCANTILE NATIONAL BANK OF THE CITY OF NEW YORK.

March 14th, 1912.

DIVIDEND: The Directors of this Bank have this day declared a quarterly dividend of one and one-half per cent., free of tax, payable April 1st, 1912, to Stockholders of Record.

Transfer books will close March 23d and reopen April 2d, 1912.

EMIL KLEIN, Cashier.

INTERNATIONAL SALT COMPANY

The Coupons from Bonds of the International Salt Company due April 1st, 1912, will be paid upon presentation and surrender thereof at the office of Empire Trust Company, No. 42 Broadway, New York.

WM. H. BARNARD, Treasurer.

The Gallatin National Bank of the City of New York.

THE 159TH CONSECUTIVE SEMI-ANNUAL DIVIDEND.

New York, March 27, 1912.

The Directors of this Bank have this day declared a dividend of SEVEN PER CENT., free of tax, payable on and after April 6th, proximo, to stockholders of record April 1st.

GEORGE E. LEWIS, Cashier.

The Market and Fulton National Bank.

New York, March 19, 1912.

A QUARTERLY dividend of THREE Per Cent. upon the capital stock of this bank has been declared, payable, free of tax, on and after April 1st, 1912. The transfer books will be closed until that date.

T. J. STEVENS, Cashier.

The Hanover National Bank of the City of New York.

New York, March 22, 1912.

The Board of Directors have this day declared a quarterly dividend of FOUR PER CENT., free of tax, payable on and after April 1st, 1912. The transfer books will remain closed until that date.

ELMER E. WHITTAKER, Cashier.

The Delaware, Lackawanna & Western R. R. Co.

New York, March 28, 1912.

A dividend of two and one-half (2½) per cent. was this day declared on the stock of this Company, payable April 20th, 1912, to Stockholders of record at the close of business April 3d, 1912.

ARTHUR D. CHAMBERS, Secretary and Treasurer.

THE ALLIANCE REALTY COMPANY.

March 28, 1912.

The Board of Directors of this Company has this day declared a regular quarterly dividend of two per cent., payable April 15, to Stockholders of record at the close of business on April 5, 1912.

JOHN CARLSEN, Secretary.

The Washington Water Power Company.

Spokane, Wash., March 15, 1912.

A quarterly dividend of two per cent. (2%) has been declared, payable April 1, 1912, to stockholders of record March 15, 1912.

D. L. HUNTINGTON, President.

Aetna National Bank

of New York,
Mattlage Building,
Greenwich and Warren Streets.

New York, March 26, 1912.

The Board of Directors has this day declared a quarterly dividend of 2 per cent. on the capital stock of this bank, payable on April 1st, 1912, to the stockholders appearing of record on the books of said bank at close of business on this date.

E. V. CONNOLLY, Cashier.

ST. LOUIS, ROCKY MOUNTAIN & PACIFIC COMPANY

NOTICE.

Principal and interest due April 1st, 1912, on this Company's Six Per Cent. Secured Coupon Notes will be paid on and after that date at the office of **Bankers Trust Company**, 7 Wall Street, New York City, upon surrender of the respective notes and coupons.

ST. LOUIS, ROCKY MOUNTAIN & PACIFIC COMPANY.

THE SAN FRANCISCO AND SAN JOAQUIN VALLEY RAILWAY CO.

Coupons No. 31, due April 1, 1912, from THE SAN FRANCISCO AND SAN JOAQUIN VALLEY RAILWAY COMPANY First Mortgage Five Per Cent. Bonds will be paid on and after date upon presentation at the office of its financial agency, The Atchison, Topeka and Santa Fe Railway Company, No. 5 Nassau Street, New York City, or at the office of its financial agency, the Union Trust Company, San Francisco, California.

C. K. COOPER, Assistant Treasurer.

American Telephone & Telegraph Co.

A Dividend of Two Dollars per share will be paid on Monday, April 15th, 1912, to stockholders of record at the close of business on Saturday, March 30, 1912. WILLIAM R. DRIVER, Treasurer.

VIRGINIA RAILWAY & POWER CO.

No. 165 Broadway, New York, March 22, 1912.

The Board of Directors of Virginia Railway and Power Company has this day declared a semi-annual dividend of One Per Cent., equal to one dollar per share on the COMMON STOCK of said Company, payable on April 20th, 1912, to the Common Stockholedrs of record on April 6th, 1912. The transfer books will not be closed. Dividend cheques will be mailed.

GUY PHILLIPS, Treasurer.

Electrical Utilities Corporation.

71 Broadway, New York, N. Y.

PREFERRED STOCK DIVIDEND NO. 8.

A quarterly dividend of one and one-quarter (1¼%) per cent. on the preferred stock of the Electrical Utilities Corporation has been declared payable on April 15, 1912, for the quarter ending March 31, 1912, to the preferred stockholders of record at the close of business March 30, 1912. Transfer books will not close.

G. J. ANDERSON, Secretary.

New York Mortgage and Security Co.

135 Broadway, N. Y.

A quarterly dividend of THREE PER CENT. (3%) on the capital stock of the Company has been declared, payable April 1, 1912, to stockholders of record at the close of business on March 25, 1912.

CYRIL H. BURDETT, Secretary.

Dated New York, March 19, 1912.

E. W. BLISS COMPANY.

Borough of Brooklyn, N. Y., March 18, 1912.

The Directors of this company have this day declared a quarterly dividend of TWO PER CENT. on the preferred stock of the company, payable April 1st next, to stockholders of record on March 23d. Transfer books to be closed from March 25 to 31, inclusive.

HOWARD C. SEAMAN, Secretary and Treasurer.

THE ATCHISON, TOPEKA AND SANTA FE RAILWAY COMPANY.

Coupons No. 33, due April 1, 1912, from The Atchison, Topeka and Santa Fe Railway Company GENERAL MORTGAGE FOUR PER CENT. BONDS will be paid on and after that date, upon presentation at the office of the Company, No. 5 Nassau Street, New York City.

C. K. COOPER, Assistant Treasurer.

PITTSBURGH COAL COMPANY.

Pittsburgh, March 27th, 1912.

The Board of Directors has this day declared a dividend of one and one-quarter (1¼) Per Cent. on the Preferred stock, payable April 25th, 1912, to stockholders of record at the close of business April 13th, 1912.

F. J. LeMOYNE, Secretary.

COLUMBIA TRUST COMPANY.

New York, March 19th, 1912.

The Board of Directors have this day declared a quarterly dividend of Three Per Cent. on the Capital Stock of this Company, payable March 30, 1912, to Stockholders of record at the close of business March 26th, 1912.

The Transfer Books will not close.

L. W. WIGGIN, Secretary.

SEABOARD NATIONAL BANK.

New York, March 21, 1912.

The Board of Directors of this bank has declared the regular quarterly dividend of Three (3) Per Cent., payable April 1, 1912, to stockholders of record on March 28, 1912.

C. C. THOMPSON, Cashier.

BANKRUPTCY SALES.

UNITED STATES DISTRICT COURT, SOUTHern District of New York.—In Bankruptcy.—In the matter of EARLE MILLIKEN and IRA MILLIKEN, individually and composing the firm of E. MILLIKEN & CO., the said firm of E. MILLIKEN & CO., Bankrupts.—No. 8,578.

To the creditors of the above-named bankrupts:

Notice is hereby given that the personal and real property belonging to the estate of the above-named bankrupts will be sold at public auction under the direction of Robert Kelly Prentice, Esq., Trustee, by Charles Shongood, U. S. Auctioneer, at No. 113 Leonard Street, New York City, N. Y., on the 29th day of March, 1912, at 10:30 o'clock in the forenoon. A general description of the personal property to be sold is as follows:

Shares of stock, certificates of membership, one letter press, eight bundles of books and papers, one box of drawing instruments, a promissory note for $3,000.00, and outstanding accounts.

A general description of the real property to be sold is as follows:

A certain parcel of real estate situate in Scarboro, County of Cumberland and State of Maine, being a portion of the Blue Point farm formerly belonging to the estate of John H. Snow, late of said Scarboro, deceased, bounded as follows: Beginning at a hub on the southerly side of the Ross Road, (so-called,) and westerly corner of land occupied by George W. Leibby, thence running by land of George W. Leibby and John Snow's heirs S. 1° 45' west 26 rods and 15 links to a stake, thence S. 83° 45' west 13 rods and 24 links to a stake, thence N. 1° 45' east 26 rods and 15 links to a post on the southerly side of the aforementioned road, thence by said road N. 83° 45' east 13 rods and 24 links to the place of beginning, and containing two acres and forty-nine rods.

The Trustee reserves the right to withdraw any property from sale unless it shall bring at least seventy-five per centum of the appraised value.

The said property may be inspected at No. 113 Leonard Street, New York City, N. Y., on March 27th and 28th, 1912, between the hours of 10 A. M. and 3 P. M.

Dated, New York, March 14th, 1912.

SEAMAN MILLER,
Referee in Bankruptcy.

UNITED STATES DISTRICT COURT, SOUTHern District of New York.—In the matter of HERMAN LEVY, PHILIP D. LEVY, and the copartnership firm of HERMAN LEVY & SONS, composed of Herman Levy and Philip D. Levy, Bankrupts.—No. 15,814.

To the creditors of the above-named bankrupts:

Notice is hereby given that an order has been made herein that the personal property consisting of diamonds, pearls, other precious stones, and jewelry and the safe and other office fixtures belonging to the estate of the above-named bankrupts, is to be sold by Joachim S. Van Wezel, Jr., Trustee herein. The safe and office fixtures may be inspected on application to the said Trustee or his attorneys; all the other property as stated above may be inspected at the office of said Trustee, No. 380 Canal Street, Manhattan, New York City, between 10 A. M. and 4 P. M. on any business day from the 18th day of March, 1912, to and including the 28th day of March, 1912.

Open bids for the said property, either in bulk or in lots, may be made to said Trustee at or any time before the meeting of creditors held as stated below, and must be accompanied by cash or certified check of ten per cent. of the amount of the bids, and the right is reserved to reject any and all binds.

And you are further notified that there will be a meeting of creditors of the above-named bankrupts at the office of the undersigned Referee, No. 68 William Street, Manhattan, New York City, on the 29th day of March, 1912, at 10:30 o'clock in the forenoon, when said bids will be presented to the creditors for action as to the advisability of accepting or rejecting any bid and for the purpose of authorizing the Trustee to sell said property.

New York, March 14th, 1912.

NATHANIEL S. SMITH,
Referee in Bankruptcy.

JOACHIM S. VAN WEZEL, Jr., Trustee, 380 Canal Street, New York.
LEVY & FRANKENTHALER, Attorneys for Trustee, 37 Liberty St., New York.

IN THE DISTRICT COURT OF THE UNITED States for the Southern District of New York.—In Bankruptcy.—In the matter of COBLESKILL CRUSHED STONE CO., Bankrupt.—Chas. Shongood, U. S. Auctioneer for the Southern District of New York in bankruptcy, sells Tuesday, April 9th, 1912, by order of the court, at 10:30 A. M., at 113 Leonard St., Borough of Manhattan, assets of the above bankrupt, consisting of one gasoline engine and hydraulic pumper. HOWARD E. BROWN, Trustee.

HYMAN & CAMPBELL, Attorneys for Trustee, 25 Broad St., New York.

BANKRUPTCY NOTICES.

UNITED STATES DISTRICT COURT, SOUTHern District of New York.—In Bankruptcy.—In the matter of BERNARD GUTMAN, Bankrupt.—No. 15,959.

To the creditors of the above-named bankrupt:

Notice is hereby given that the personal property belonging to the estate of the above-named bankrupt will be sold at public auction under the direction of Otto A. Samuels, Esq., Trustee, by Charles Shongood, U. S. Auctioneer, on the 29th day of March, 1912, as follows:

At 10:30 A. M. of said day at No. 113 Leonard Street, New York City, N. Y., a stock of merchandise consisting of notions, gents' furnishings, hosiery, cloaks, suits, ladies' waists, and dry goods.

At 2 P. M. on said day at No. 2,231 Third Avenue, New York City, N. Y., fixtures, counters, show cases, shelves, and racks.

The Trustee reserves the right to withdraw any of said property unless it shall bring at least seventy-five per centum of the appraised value.

The said property will be open for inspection at both places above-mentioned on March 27th and 28th, 1912, between the hours of 9 A. M. and 5 P. M.

Dated, New York, March 14th, 1912.

SEAMAN MILLER,
Referee in Bankruptcy.

MYERS & GOLDSMITH, Attorneys for Trustee, 100 Broadway, N. Y.

NO. 16,189.—IN THE DISTHICT COURT OF the United States for the Southern District of New York.—In Bankruptcy.—In the matter of SAMUEL OBERSTEIN, Bankrupt.

To the creditors of Samuel Oberstein of the City and County of New York and district aforesaid, a bankrupt:

Notice is hereby given that on the 23d day of February, A. D. 1912, the said Samuel Oberstein was duly adjudicated bankrupt, and that the first meeting of creditors will be held at the office of Macgrane Coxe, Referee in Bankruptcy, Room 1,375, Hudson Terminal Buildings, No. 60 Church Street, City and County of New York, on the 9th day of April, A. D. 1912, at 1 o'clock in the afternoon, at which time the said creditors may attend, prove their claims, appoint a Trustee, examine the bankrupt, and transact such other business as may properly come before said meeting.

MACGRANE COXE,
Referee in Bankruptcy,

New York, March 27th, 1912.

NO. 15,690.—IN THE DISTRICT COURT OF the United States for the Southern District of New York.—In Bankruptcy.—In the matter of MARIA V. SELLARO, Bankrupt.

To the creditors of Maria V. Sellaro of the City and County of New York and district aforesaid, a bankrupt:

Notice is hereby given that on the 1st day of November, A. D. 1911, the said Maria V. Sellaro was duly adjudicated bankrupt, and that the first meeting of creditors will be held at the office of Nathaniel A. Prentiss, referee in bankruptcy, No. 2 Rector Street, City and County of New York, on the 8th day of April, A. D. 1912, at 11:30 o'clock in the forenoon, at which time the said creditors may attend, prove their claims, appoint a Trustee, examine the bankrupt, and transact such other business as may properly come before said meeting.

NATHANIEL A. PRENTISS,
March 28, 1912. Referee in Bankruptcy.

IN THE DISTRICT COURT OF THE UNITED States for the Southern District of New York.—In Bankruptcy.—In the matter of BARNETT SHAPIRO, Bankrupt.—No. 16,265.

To the creditors of Barnett Shapiro of the City, County, and State of New York and district aforesaid, bankrupt:

Notice is hereby given that on the 5th day of March, A. D. 1912, the said Barnett Shapiro was duly adjudicated bankrupt, and that the first meeting of creditors will be held at my office, No. 71 Broadway, City and County of New York, N. Y., on the 11th day of April, A. D. 1912, at 10:30 o'clock in the forenoon, at which time the said creditors may attend, prove their claims, appoint a Trustee, examine the bankrupt, and transact such other business as may properly come before said meeting.

STANLEY W. DEXTER,
Referee in Bankruptcy.

Dated March 27th, 1912.

NO. 16,132.—IN THE DISTRICT COURT OF the United States for the Southern District of New York.—In Bankruptcy.—In the matter of MINNIE LAZAR, Bankrupt.

To the creditors of Minnie Lazar, of the City and County of New York, and district aforesaid, a bankrupt:

Notice is hereby given that on the 17th day of February, A. D. 1912, the said Minnie Lazar was duly adjudicated bankrupt, and that the first meeting of creditors will be held at the office of William Allen, Referee in bankruptcy, No. 67 Wall Street, New York City, on the 11th day of April, A. D. 1912, at 10:30 o'clock in the forenoon, at which time the said creditors may attend, prove their claims, appoint a trustee, examine the bankrupt, and transact such other business as may properly come before said meeting.

WILLIAM ALLEN,
Referee in Bankruptcy.

March 28th, 1912.

BANKRUPTCY SALES.

UNITED STATES DISTRICT COURT, SOUTHern District of New York.—In Bankruptcy.—In the matter of SOLOMON BAMBERGER and SOLOMON OSTHEIMER, individually and as copartenrs, trading as BAMBERGER & OSTHEIMER, Bankrupts.—No. 16,300.—Notice of sale at auction.

To the creditors of the above-named bankrupts:

Notice is hereby given that personal property belonging to the estate of the above-named bankrupts will be sold under the direction of the Trustee, to be hereafter elected or appointed, at public auction by Charles Shongood, United States Auctioneer, at 1,494 First Avenue, in the City of New York, on the 29th day of March, 1912, at 10:30 A. M. of said day. A general description of said property is as follows: Gents' furnishings, ladies' furnishings, notions, children's wear, dry goods, and also stock and fixtures, showcases, counters, shelvings, &c., being the stock in trade of the above-named bankrupts.

The right is reserved to withdraw any of said property from sale unless it shall bring at least 75 per centum of the appraised value.

New York, March 15, 1912.

JOHN J. TOWNSEND,
Referee in Bankruptcy,
45 Cedar Street, N. Y. City.

For further particulars regarding the above apply to Leonard Bronner, attorney for creditors, 309 Broadway, New York City.

Above sale adjourned until Monday, April 1, at same time and place.

UNITED STATES DISTRICT COURT FOR the Southern District of New York.—In the matter of MOTORS ENGINEERING AND SALES COMPANY, bankrupt.—In Bankruptcy.—No. 16,214.

Notice is hereby given that the personal property belonging to the estate of the above-named bankrupt will be sold under the direction of Francis Gilbert, the trustee, at public auction by Charles Shongood, at No. 559 West 86th Street, and No. 1,733 Broadway, City of New York, Borough of Manhattan, on the 2d day of April, 1912, at 10:30 o'clock in the forenoon.

The following is a general description of the property to be sold: Motor vehicles, machinery, tools, stock in trade, motor parts, and accessories, office furniture, etc.

The said property may be inspected at the above premises on any business day prior to the sale between the hours of 11 A. M. and 4 P. M.

The trustee reserves the right to withdraw any of the said property from sale unless it shall bring at least seventy-five per centum of the appraised value.

Dated March 21st, 1912.

MACGRANE COXE,
Referee in Bankruptcy.

A. S. GILBERT, Attorney for Trustee, 43 Exchange Place, New York City.

UNITED STATES DISTRICT COURT, SOUTHern District of New York.—In the matter of MORITZ ROSETT and MAX ROSETT, individually and composing the firm of M. ROSETT, and the firm of M. ROSETT, Alleged Bankrupts.

Notice is hereby given that certain personal property belonging to the bankrupts' estate, located at 197 Stanton Street, in the Borough of Manhattan, City of New York, consisting of a stock of Roman and Greek Catholic Bibles, printed in Russian, Slavish, Croation, Hungarian, Roumanian, &c., languages, also reading and miscellaneous books in the same languages; razors, pipes, cigar holders, knives, watches, chains, rosaries, musical instruments, writing paper, stationery, shaving implements, small notions, two Elliott Fisher typewriters, electric folding machine, furniture and office equipment, large safe with vault inside, &c., will be sold at the bankrupts' place of business, 197 Stanton Street, Borough of Manhattan, City of New York, on the 29th day of March, 1912, at 2 o'clock P. M., by Charles Shongood, United States Auctioneer.

The aforesaid property will be open for inspection on the 27th and 28th days of March, from 10 A. M. to 5 P. M.

Dated New York, March 22d, 1912.

JOSEPH M. CONKLIN, Receiver.

OLCOTT, GRUBER, BOYNGE & McMANUS, Attorneys for Receiver, 170 Broadway, New York City.

IN THE DISTRICT COURT OF THE UNITED States for the Southern District of New York.—In Bankruptcy.—In the matter of PAUL VOLLRATH, doing business as FROEBER & VOLLRATH, Bankrupt.—Chas. Shongood, U. S. Auctioneer for the Southern District of New York in bankruptcy, sells Thursday, April 4th, 1912, by order of the court, at 10:30 A. M., at 57 Murray St., Borough of Manhattan, assets of the above bankrupt, consisting of chinaware, glassware, safe, fixtures, &c.

THOMAS D. HEWITT,
Receiver.

WILLIAM SOLOMON, Attorney for Receiver, 203 Broadway, New York.

REFEREES' NOTICES.

SUPREME COURT, COUNTY OF NEW York.—HATTIE MOSSLER, Plaintiff, against JAMES A. CUNNINGHAM, Defendant.

In pursuance of a judgment of foreclosure and sale, duly made and entered in the above-entitled action, and bearing date the 27th day of November, 1911, I, the undersigned, the referee in said judgment named, will sell at public auction, at the Exchange Salesroom, Nos. 14-16 Vesey Street, in the Borough of Manhattan, City of New York, on the 27th day of March, 1912, at 12 o'clock noon on that day, by Bryan L. Kennelly, auctioneer, the premises directed by said judgment to be sold, and therein described as follows: All that certain lot, piece, or parcel of land, with the buildings thereon erected, situate, lying, and being in the Borough of Manhattan, City of New York, (formerly the Twelfth Ward of the City of New York,) bounded and described as follows:

Beginning at a point on the southerly side of One Hundred and Sixteenth Street, distant three hundred and thirty-five (335) feet westerly from the corner formed by the intersection of the westerly side of First Avenue and the southerly side of One Hundred and Sixteenth Street; running thence southerly, and partly through the centre of a party wall, one hundred (100) feet and ten (10) inches; thence westerly, and parallel with One Hundred and Sixteenth Street, twenty (20) feet; thence northerly, and parallel again with First Avenue, and partly through the centre of a party wall, one hundred (100) feet and ten (10) inches to the southerly side of One Hundred and Sixteenth Street, and thence easterly along said last-mentioned street, twenty (20) feet to the place of beginning.

Dated New York, March 2, 1912.

PETER GATENS, Referee.

FIXMAN, LEWIS & SELIGSBERG, Attorneys for Plaintiff, 55 Liberty Street, Borough of Manhattan, New York City.

The following is a diagram of the property to be sold; its street number is 324 East 116th Street:

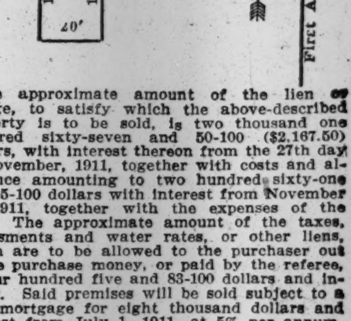

The approximate amount of the lien or charge, to satisfy which the above-described property is to be sold, is two thousand one hundred sixty-seven and 50-100 ($2,167.50) dollars, with interest thereon from the 27th day of November, 1911, together with costs and allowance amounting to two hundred sixty-one and 45-100 dollars with interest from November 27, 1911, together with the expenses of the sale. The approximate amount of the taxes, assessments and water rates, or other liens, which are to be allowed to the purchaser out of the purchase money, or paid by the referee, is four hundred five and 83-100 dollars and interest. Said premises will be sold subject to a first mortgage for eight thousand dollars and interest from July 1, 1911, at 5% per annum, which mortgage is past due.

Dated New York, March 2, 1912.

PETER GATENS, Referee.

The foregoing sale is hereby adjourned to April 10th, 1912, at the same hour and place.

Dated New York, March 27th, 1912.

PETER GATENS.

PIANOS AND ORGANS.

9 Exceptional Piano Offerings

The following instruments are all in perfect condition, some of them are new instruments, while the others have been taken in exchange for new pianos and have been put in perfect condition at our factory.

	Original Price.	Sale Price.
Steinway Grand	$1,100	$385
Kranich & Bach Grand......	$900	$400
Steinway Upright	$550	$350
Ivers & Pond Upright.........	$550	$300
Strich & Zeidler Upright......	$500	$385
Shoninger Upright............	$450	$225
Shomacker Upright	$450	$200
Florence Upright	$300	$200
Trowbridge Upright	$350	$225

Terms to suit your convenience.

The full amount paid on any of these instruments will be allowed on the purchase of any new piano within one year.

Special

1 Knabe Angelus Player-Piano, former price $1,050, now $725, including 50 rolls of music. Also 30 pianos of various woods, high-grade makes, being concert used; discontinued styles or wear-worn samples at an average saving of $200. Also numerous piano players, all at exceptionally low prices, and all sold under our guarantee.

Complete list sent on request.

The Tel-Electric Company
Tel-Electric Building
299 Fifth Avenue
"Home of the wonderful Tel-Electric Piano Player."

WINTERROTH PIANOS,
105 East 14th St. and 14 West 125th St.
Bargains, upright pianos, $75 up; [illegible] Chickering Grand, $100; player-pianos, $350 up.

THE REAL ESTATE FIELD

Good Prices and Lively Bidding in the Vesey Street Auction Room—Resales in the Midtown Loft Zone—Starr Property in Trade for McClure Building—Mrs. J. West Roosevelt Buys Dwelling.

The liveliest bidding that has been seen for a piece of Manhattan property in some time was witnessed yesterday in the Vesey Street auction room, when Joseph P. Day sold for the city on behalf of the Public Service Commission a large plot on the northeast corner of Broome Street and Cleveland Place, 145 feet on the latter and about 76 feet on Broome Street. An upset price of $75,000 was placed on the parcel, and the first bid exceeded it by $5,000.

Several prominent operators attended the sale, and the opening bid of $80,000 was made by Pincus Lowenfeld, who is reported to have acquired recently the adjoining gore on the southeast corner of Cleveland Place and Delancey Street. Little by little the price was raised to $119,200, at which it was knocked down to William P. Rooney, who was bidding for George W. Loft, the candy manufacturer. Mr. Day stated that in all 347 bids were made on the parcel, a record number of bids in the auction room.

The property is one of several parcels purchased in that neighborhood some time ago for the Centre Street Subway extension, some of which have been sold off, and it is subject to the Subway easements. Mr. Loft acquired the plot for improvement, and will erect a ten-story building for his candy manufacturing business.

A number of good parcels in various parts of the city were offered at public sale, the list being much larger than usual. Other offerings by Mr. Day were the plot, 62.6 by 98.9 feet, at 72 to 76 West Thirty-sixth Street, adjoining the southeast corner of Sixth Avenue, bought by John F. Jacobs for $170,000, and a four-story dwelling at 115 East Thirty-eighth Street, 143 feet west of Lexington Avenue, bought for $40,000 by Charles E. Rhinelander. Several voluntary sale offerings were bid in. The foreclosure sale of the Hotel Endicott, on Columbus Avenue between Eighty-first and Eighty-second Streets, on the west side, was adjourned to April 4.

Starr Property in Trade for McClure Building.

Klein & Jackson are the buyers of the old Theodore B. Starr building at 206 Fifth Avenue, running through to 1,126 Broadway, as reported on the preceding day. The property adjoins the Café Martin property, being in the middle of the block between Twenty-fifth and Twenty-sixth Streets, and was occupied until recently by the Starr jewelry firm, which has lately moved to Fifth Avenue and Forty-seventh Street. The acquirement of this plot was the result of an interesting trade in which Klein & Jackson, who, early in the week, bought the sixteen-story McClure Building on the northeast corner of Fourth Avenue and Twenty-sixth Street from Charles Brogan, giving in part payment a large plot on the northeast corner of Broadway and Eighty-first Street, have now resold the McClure Building to the estate of Theodore B. Starr. In the former trade the McClure Building was figured at about $900,000, and as the Starr plot was held at $600,000, the actual sale price, it is understood, being a trifle under that figure, this property, therefore, was given by the Starr interests in part payment for the new McClure structure. The McClure Building has thus figured in two important transactions between three owners within two days. The Starr plot fronts 28.2 feet on Fifth Avenue and Broadway and is 112 feet deep. It was acquired by Mr. Starr in 1905 for about $485,000.

Buys Twenty-ninth Street Loft Plot for Improvement.

A quick resale of the parcel in the loft zone at 105 and 107 East Twenty-ninth Street, purchased early in the week by A. Price from William L. Levy, through Corn & Co., has been made, the new owner being Samuel Gordon, President of the A. & S. Construction Company. Max Feldman was the broker in the recent sale. The property has a frontage on the street of 40 feet and is 98.9 feet deep. The old buildings now there are to be torn down and a twelve-story loft erected to be ready for occupancy in December. A loan of $155,000 has been secured on the proposed structure from the Title Insurance Company.

Resale in Midtown Loft Zone.

The two old brick dwellings, 164 and 166 West Twenty-fifth Street, on a plot 89 by 98.9, have been resold by Rebecca Gordon to the Lodrog Realty Company, of which Abraham Gordon is President. The old structures will be demolished and a twelve-story commercial loft costing about $300,000 will be erected on the site by the buyers from plans by C. B. Meyers.

Mrs. J. West Roosevelt Buys Dwelling.

Mrs. J. West Roosevelt has purchased from Mrs. Henry C. Dart 174 East Sixty-fourth Street, a three-story and basement private dwelling, on a lot 20.10 by 100.5. The property is located between Lexington and Third Avenues, and will be occupied by the buyer. Douglas L. Elliman negotiated the transaction.

Sale of Lexington Ave. Parcel.

Joseph P. Day sold for Eliza Maloy to close the estate of Eliza A. Tuthill property known as 47 Lexington Avenue, a three-story brownstone private house, occupying a lot 19.9 by 50. The purchaser is M. Haas. The property is located one block from the proposed subway station on the new Lexington Avenue route at Twenty-third Street.

Buyer for Sullivan St. Corner.

An investor has purchased from the estate of Michael Duff 190 and 192 Prince Street and 124 Sullivan Street, a plot 40 by 77, covered with old buildings forming the southwest corner. Van Vliet & Place negotiated the transaction.

West 74th St. Dwelling Sold.

L. J. Phillips & Co. have sold for W. W. and T. M. Hall 9 West Seventy-fourth Street, a four-story private dwelling, on a lot 20 by 100. The buyer will occupy.

Quick Resale of Harlem Apartment.

The Harriet, a six-story apartment house at the northwest corner of 127th Street and Fifth Avenue, occupying a plot 50 by 100, has been sold by Slawson & Hobbs to Ezra F. Pratt of Boston. The same brokers have resold the property to George B. Hurd, the paper manufacturer, who gave Boston property in part payment.

MORTGAGE LOANS.

Mortgages Past Due
Or About To Become Due
Will be promptly refunded by us at 4½% where security justifies, effecting an IMPORTANT SAVING to borrowers after all expenses have been paid. Mortgages taken by assignment, saving tax charge.
A. W. McLAUGHLIN & CO.,
128 BROADWAY, corner Cedar.
MORTGAGES EXCLUSIVELY.
Strongest and Best Equipped.

6% NET TO INVESTORS
We make loans of two to ten years for investors, secured by First Mortgages on Improved City Real Estate on basis of NOT OVER 50 to 60% of its value. WE GUARANTEE PROMPT PAYMENT OF INTEREST AND PRINCIPAL.
ADDRESS Dept. B, Jacksonville Development Co., Jacksonville, Florida. Capital, surplus, and profits, $1,250,000.00.

WANTED—$5,000 on 20-acre orange grove just out of the city limits, Lakeland, Fla.; willing to pay 8 or 9% first mortgage running five years. Address W. H. S. Humphreys, Lakeland, Fla.

FIRST AND SECOND MORTGAGES.
For centrally located Manhattan property. Reasonable fees.
BENJAMIN BERNSTEIN, 258 Seventh Ave.

Mortgage Money Low rates and charges. Firm of H. H. Hazelton & C. R. Levy, 55 Liberty St.

$50,000 for second mortgages; 10% covers expenses; 5-year loans. Attorney, 28 Times Downtown.

First and Second Mtge. Money, Manhattan. S. A. ISRAEL, 35 Nassau. Tel. 2673 Cort.

Money to loan on New York City real estate. Apply Trustee, 62 William St., Room 30.

Bronx.

John A. Steinmetz has sold for M. D. Fitzpatrick 1,068 and 1,070 Tiffany Street, two one-family houses, to M. Borger; also, has sold for A. Adams a three-family brick house at 1,051 Teller Avenue, on a lot 20 by 100, to a client.

The northeast corner of Minford Place and Jennings Street, 25 by 100, has been resold by Edward Rafter to a builder.

John Doscher has sold for a client the plot 50 by 100, on the west side of Intervale Avenue, 177 feet south of 165th Street, to a buyer who will erect a five-story flat.

In exchange for 2,145 Amsterdam Avenue, reputed sold Wednesday, Lowenfeld & Prager, the buyers, gave to Milton Mayer the block front on the west side of Prospect Avenue, between 169th and Freeman Streets, a plot with frontages of 245.84 and 88 feet respectively, and a rear line of 181 feet.

Brooklyn.

Frank A. Seaver has sold the three-story tenement, 96 Summit Street, for the Devereaux Estate, to a buyer for investment. This sale was consummated with the co-operation of John H. Cusack.

E. T. Newman has sold the Park Slope dwelling, 354 Fourth Avenue, to a client for occupancy.

Long Island.

The Lewis H. May Company has sold for Harry L. McCotter his newly constructed house, fully furnished, on the east side of Ninth Avenue, Rockaway Park, L. I., to Cornelius G. Dwyer, who will occupy same as an all year residence.

The Greater City Homes Company has sold to Joseph Dunlevy, of Manhattan, five lots at Jamaica Park.

Eliza Kiefer has sold to Edgar J. Bernheimer, of Manhattan, four lots at Springfield Garden.

Max Wohl has sold to Frank H. Roedel, of Elmhurst, four lots at Queens Park, Jamaica.

The Brown-Weiss Realties Company has sold to Meyer Heinemann, of Manhattan, a parcel 150 feet on the southwest side of Mott Avenue and 75 feet on the southeast side of Waterloo place, Bayswater; also a parcel of 125 feet on the southeast side of Mott Avenue, Far Rockaway.

William J. McCormick has sold to John W. Rapp, of College Point, 26 acres of meadow land on either side Linden Avenue, Flushing, and a second parcel of two and one-half acres on the north side of Spring Lane, Flushing; formerly the Mitchell property.

Big Deal at Edgewater, N. J.

The Board of Education of the Borough of Edgewater, N. J., has purchased a plot of fifty-three lots from the Columbia Real Estate Company, which was a part of the large tract owned by that Company running along the water front and extending back 900 feet, directly opposite 125th Street, New York.

At a meeting of the citizens of the School District held Tuesday, March 19th, an appropriation was made, for the purchase of this land and for the erection of a grammar and high school, of a sufficient amount to make the building one of the finest in the State of New Jersey.

To Develop the Duryea Property.

Ernest C. Hinek, Mayor of Montclair, N. J., has acquired the property of the late Walter Duryea in the north end of Montclair, through F. M. Crowley & Bros. The tract comprises about ten acres of land fronting on Lorraine, Norwood and Inwood Avenues, and commands extensive views of the mountains to the westward. Mr. Hinck will construct two new streets through the property, extending from Inwood Avenue south to connect with Lorraine Avenue. Plans for houses are being prepared by A. F. Norris.

Suburban.

John H. Loscarn has sold for Nathaniel G. Kelsey his residence with one-half acre of ground, at Crestwood on the Harlem Railroad, to Charles King of this city for occupancy. This property has been held at $16,500.

Recent Buyers.

Seymour Bookman is the buyer of the dwelling, 142 West Seventy-seventh Street, reported sold recently by Dora M. Weil.

F. W. Bruns is the buyer of 928 Madison Avenue, corner of Seventy-fourth Street, sold recently by Mrs. Leopold Schmeidler.

$1,100,000 Structure for 42d Street.

Plans were filed yesterday for the erection of the twenty-story store and office building by Frederick Johnsen at the southwest corner of Madison Avenue and Forty-second Street, running "L" shaped to Forty-first Street.

It will have a frontage of 144 feet on Forty-second Street, 44 feet on Forty-first Street and 98.9 on the Avenue. The facade will be of limestone, brick and terra cotta and will be fireproof. Buchman & Fox, the architects, estimate the cost at $1,100,000.

$200,000 Loft on East 33d Street.

Plans have been filed with Building Superintendent Miller for a twelve-story mercantile building to be erected on the east side of Thirty-third Street, 95 feet east of Fifth Avenue, for the Fifth Avenue and Thirty-third Street Company, Henry Corn, President, lessee of the property, which is owned by John Jacob Astor. The structure will have a frontage of 125 feet and a depth of 85.3 feet, with an extension. It will be fireproof, and has been estimated to cost $200,000.

Manufacturing Loft for West 39th St.

Plans have been filed for the construction of a twelve-story store and light manufacturing building at 63 to 67 West Thirty-eighth Street, running through the block to 62 and 64 West Thirty-ninth Street. It will have a frontage of 61.9 feet on the former street and 46 feet on the latter street.

The façade will be of brick and terra cotta, and it will be fireproof throughout. The Construction Company, of which Max Solomon is President, is the owner of record. The architect, Frederick C. Zobel, has estimated the cost at $400,000.

Country Dwellings Leased.

John Tucker has taken a one year's lease of the dwelling on Wood Lane, near Central Avenue, at Woodmere, L. I.

Leon S. Altmayer has leased the Brewster cottage and grounds at Lake Placid, Essex County, to C. E. Peck for the season of 1912.

William J. Roome & Co. have leased for Miss Eleanor E. Wilmerding to W. Seward Webb, Jr., the property known as the "Homestead," at West Islip, L. I.

H. Frankfort has leased for Mrs. MacGuire to Leo Raul the two large cottages formerly tenanted by Mrs. Falk and situated on Sea View, Clark, and Cornaga Avenues, Far Rockaway, L. I.

Leases.

Cross & Brown Company has leased for Frederick Potter and Clarence H. Kelsey, Trustees of the C. B. Potter Trust, the store at 1,763 Broadway to the Michelin Tire Company for a long term of years.

William H. Whiting & Co. have leased the store and basement 451 to 453 Washington Street to the Patterson-Knapp Manufacturing Company.

Frederick Southack & Alwyn Ball, Jr., have leased for Harriet M. Warren and Jessie Fuller Thompson the entire six-story building at 236 Water Street to the John H. Lyon Company for a term of years.

George R. Read & Co., in conjunction with William Wilson, Jr., have leased for Charles Lane to the Welsbach Gas Lamp Company the six-story building 392 Canal Street, also the seven-story building at 11 and 13 York Street, for a term of ten years. The same firm has also leased 165 Charles Lane to Milme & Co.

S. Osgood Pell & Co. have leased for Henry C. Meyer the private residence at 142 East Thirty-eighth Street to A. S. Hardy.

Notes.

The Estimate and Assessment Commissioners who were appointed in the city's proceedings to open and extend Apollo Street and Porter Avenue, Brooklyn, have completed their report, which will be presented for confirmation to the Supreme Court to-day.

Pease & Elliman were the brokers in the lease of the house at 83 Fifth Avenue to the Trustees of the Episcopal Fund of the Diocese of New York for the new residence of Bishop Greer.

Results at Auction.

Yesterday's offerings in the Real Estate Salesroom, 14 and 16 Vesey Street, resulted as follows:

By Joseph P. Day.

Broome St, 400 to 404, n e corner of Cleveland Place, 145x75.9, irreg; vacant; sale by order of Public Service Commission; upset price, $75,000; to George W. Loft, $119,200.

38th St, 115, n s, 143, w of Lexington Av, 17x98.9; 4-story dwelling; executors' sale; to Charles E. Rhinelander, $40,000.

115th St, 44, s s, 361, e of Lenox Av, 18x100.11; 3-story dwelling; executors' sale; to Harriet Dixon, $11,200.

Broome St, 357, s s, 23.9 w of Elizabeth St, 23.9x98 irreg; 3-story building; executors' sale; to Harris & Maurice Mandelbaum, $17,500.

3d Av, 1719 to 1723, s e corner of 97th St, 62.11x51, 6-story tenement and store; voluntary sale; bid in at $55,000.

36th St, 72 to 76, s s, 62.6 e of 6th Av, 62.6x98.9x irreg; 2, 3 and 4-story buildings; voluntary sale; to John F. Jacobs, $170,000.

102d St, 320, s s, 118 e of Riverside Drive, 20x100.11, 5-story dwelling; voluntary sale; adjourned to April 25.

44th St, 548 and 550, s s, 125 e of 11th Av, 50x100.5, two 2-story buildings; voluntary sale; 548, bid in at $15,500; 550 to Joseph F. Feist, $15,600.

8th Av, 188 and 190, e s, 75 s of 20th St, 30.11x100, 5 story tenement and store; transfer sale; bid in at $52,500.

50th St, 230, s s, 250 w of 2d Av, 50x100.5; 4-story tenement; executor's sale; estate of Jacob Meyer, deceased; adjourned to April 25.

West Broadway, 268, w s, 75.5 n of Beach St, 25x66.x90.8 to 6 York St. x25.3x irreg, 6-story loft building; voluntary sale; bid in at $85,000.

135th St, 241, n s, 175 e of 8th Av, 25x99.11; 5-story tenement; voluntary sale; bid in at $23,750.

117th St, 120, s s, 175 e of Park Av, 20x100.11; 4-story flat; voluntary sale; bid in at $13,000.

St. Nicholas Av, 783, w s, 20.5 n of 149th St, 20.5x89.8x irreg; 4-story flat; voluntary sale; bid in at $15,500.

Columbus Av, 440-52, w s, block front between 81st and 82d Sts, 204.4x134; 7-story hotel; Endicott; also

Columbus Av, same property; action 2; foreclosure, adjourned to April 4.

138th St, 515 West, n s, 225 ft w of Amsterdam Av, 37.6x99.11, five-story tenement; foreclosure, to the plaintiff, G. M. Bruestle, $47,940.

33d St, 416 to 422 West, s s, 212.6 ft w of 9th Av, 56.3x98.9, eight-story loft and store building; foreclosure, withdrawn.

131st St, 151 West, n s, 225 ft e of 7th Av, 20x99.11, three-story dwelling; foreclosure, to the plaintiff, American Manufacturing Company, $12,000.

By James L. Wells Co.

Avenue A, 1,337, w s, 54.4 ft n of 71st St, 25x100, vacant; foreclosure, to the Drake Construction Company, $5,855.

AT 3,156 THIRD AVENUE.

By Joseph P. Day.

163d St, n s, 200 ft e of Washington Av, 100x169.2x100x168.11, vacant; foreclosure, adjourned to April 1.

Valentine Av, w s, 76 s of 182d St, 200x200 to Ryer Av, vacant; foreclosure, to the plaintiff, F. M. Wallace, $30,000.

White Plains Road, w s, — s of 216th St, 25x86, Wakefield; foreclosure, to the plaintiff, Catherine Cash, $3,000.

Jackson St, s e corner of Railroad Av, 105x108, Unionport; foreclosure, to the plaintiff, Emma Leckie, $500.

By Jarmes L. Wells Co.

Decatur Av, 3,080, e s, 825 ft s of Woodlawn Road, 25x120, three-story tenement; foreclosure, to the defendant, Nicholas Eckert, $10,325.

By Herbert A. Sherman.

Morris Av, 1,051, w s, 175.10 ft n of 165th St, 25x100, two-story brick dwelling; foreclosure, to the plaintiff, A. S. Finck, $7,500.

THE BUILDING DEPARTMENT.

List of Plans Filed for New Structures in Manhattan and the Bronx.

33d St, 1 to 13 East, for a twelve-story mercantile building, 125x85.3; Fifth Avenue and Thirty-third Street Co., 341 5th Av, owner; Maynicke & Franke, 22 Madison Square North, architects; $200,000.

Nassau St, 75 and 77, for a three-story store and lofts, 51.8x86; C. Kingsland, 73 Nassau St, owner; Schwartz & Gross, 347 5th Av, architects; cost, $40,000.

38th St, 63 to 67 West; 39th St, 62 and 64 West, for twelve-story stores and factory, 61.9x— and 46; Colony Construction Co., 118 East 28th St, owner; F. C. Zobel, 118 East 28th St, architect; cost, $400,000.

Madison Av, s w corner of 42d St, for twenty-story offices, 98.9x144x irregular to 41st St x44; F. Johnson, 830 Park Av, owner; Buchanan & Fox, 11 East 59th St, architects; cost, $1,100,000.

Broadway, n e corner of 146th St, for a two-story theatre and three-story lofts; theatre 87.11x139; loft 99.11x74; Bradhurst Construction and Amusement Co., 35 Broad St, owner; T. W. Lamb, 501 5th Av, architect; cost, $150,000.

Fort Schuyler Road, s s, 125 ft e of Latting St, for a two-story brick dwelling, 20x48; M. F. McGrail, 2,161 Ludlow Av, owner; B. Ebeling, 1,186 Walker Av, architect; cost, $5,500.

Aldus St, s e corner of Southern Boulevard, for two five-story brick tenements, 50x95, 42x93; Eberhardt-Dodgur Co., (Aug. Eberhardt, 859 Southern Boulevard, President,) owner; Kreymborg Architectural Co., 1,830 Wilkins Av, architects; cost, $100,000.

Oak Point Railroad Yard, near Bungay St, for one-story brick office and stores, 191.6x50.6; New York, New Haven & Hartford Railroad Co., New Haven, Conn., owner; C. W. Lord, New Haven, Conn., architect; cost, $29,500.

Oak Point Railroad Yard, near Bungay St, for two one-story brick sand and repairmen's houses, 20x28 and 20x12; New York, New Haven & Hartford Railroad Co., New Haven, Conn., owner; C. W. Lord, New Haven, Conn., architect; cost, $2,600.

Bronx Boulevard, w s, 450 ft s of 213th St, for a one-story frame molding rack, 47.16x10; J. Marcus Woodworking Co., on premises, owner and architect; cost, $75.

Alteration.

Items under $5,000 omitted.

28th St, 119 West, to a three-story and basement florist; E. Berge, 908 West End Av, owner; Kervan Co., premises, lessee; W. H. Barnett, 1,500 Vyse Av, Bronx, architect; cost, $5,000.

REAL ESTATE TRANSFERS.

THURSDAY, MARCH 28.

With name and address of purchaser and attorney. When attorney's name is omitted address party of the second part.

Manhattan.

LEROY ST, 56, s s, 25x85; William J. Ranch to James Carneval, 7,902 19th Av, Brooklyn, (mtg $18,000,) March 25; attorney, Title Guarantee Co., 176 Broadway $100

RUTGERS ST, 20, s w corner of Henry St, 25x84.7; Frederick Schuchardt and others to Nathan Garfield, 189 South 9th St, Brooklyn, and David Garfield, Bridgeton, N. J, March 27; attorney, Harold Hochdorf, 63 Park Row...$1

VAN CORLEAR PL, s s, w of Kingsbridge Av, 89.11x64.11x36.6x48.11; Grace J. Daggett to Marcus M. Nye, 240 St. John's Pl, Brooklyn, (mtg $5,000,) March 25; attorney, Title Insurance Co., 135 Broadway..........$100

WILLETT ST, e s, Lot 252, map of I. Clason, 25x100; Morris Gordon to Isidor S. Tunick, 258 Henry St, (mtg $21,700 and all liens,) March 28; attorney, Samuel Bernstein, 149 Broadway $100

18TH ST, n s, 100 ft e of 8th Av, 26x67.5; Jacob Corday and others to Gertrude Gunshor, 146 West 15th St, mtg $9,500, March 27..$100

21ST ST, n s, 116 ft e of 9th Av, 21x98.9; Angeline Grattan to J. Walton Brown, 49 West 12th St, ¼ part, all title, March 27; attorney, Title Guarantee and Trust Co., 176 Broadway $100

35TH ST, n s, 405 ft w of 5th Av, 65x98.9; Stone Construction Co. to Howard-Lincoln, a corporation, 1,838 Park Place, Brooklyn, (mtg $536,250,) March 27; attorney, M. Bernstein, 361 Stone Av, Brooklyn $1

43D ST, s s, 325 ft e of 11th Av, 49.10x100.5; Elizabeth Pfeiffer, individually and executrix of George A. Pfeiffer, to Archibald D. Russell, Princeton, N. J., March 26; attorney, Title Guarantee and Trust Co., 176 Broadway $100

47TH ST, 56 to 60 West, s s, 63x100.5; Mary Palm to Albert Bachman and another, joint tenants, (mtg $240,000,) March 9, 1908; attorney, W. M. Weschler, 165 Broadway..$100

47TH ST, 56 to 60 West, s s, 63x100.5; Albert Bachman and another to Forty South Street Realty Co., quitclaim, May 27, 1908; attorney, W. M. Weschler, 165 Broadway....C. omitted

65TH ST, 123 East, n s, 20x100.5; May O. Conville to Frances L. M., wife of Oliver S. Lyford, Jr., 16 East 65th St, (mtg $30,000,) March 28; attorney, Title Guarantee and Trust Co., 176 Broadway $100

70TH ST, 324 East, s s, 25x100.4; same and William Strauss to same, (mtg $16,500,) March 27; attorneys, same..........$100

70TH ST, 320 and 322 East, 50x100.4; David Rieser to Virginia Danziger, 11 East 79th St, and Moses J. Sneudaira, 601 West 137th St, executors of Max Danziger, (mtg $33,000,) March 27; attorneys, Gross & S., 309 Broadway $100

76TH ST, 331 West, n s, 20x102.2; Clayton Platt to William H. Douglas, 317 West 76th St, (mtg $24,000,) March 25; attorneys, Blandy, M. & T., 67 Wall St..........$100

90TH ST, n s, 350 ft e of 2d Av, 25x100.8; Katie Heitz to Christian Frank and Anna, his wife, 424 East 16th St, tenants by entirety, ½ part, and John T. Lucker, 2,763 Creston Av, the other ½ part, (mtg $20,700,) March 27; attorneys, A. & H. Bloch, 92 Nassau St.. $100

92D ST, 163 and 165 East, n s, 42.8x100.8; Auerbach Realty Co. to Morris Cohen, 165 Lenox Av, and John Morrissey, 70 Lenox Av, (mtg $49,000,) March 28; attorneys, Kantrowitz & E., 320 Broadway..........$100

98TH ST, 289, 291 East, n s, 50x100.11; Zerlina Weingreen to Sigmund Adler, 264 Riverside Drive, mtg $40,000, March 28; attorney, Max Altmayer, 290 Broadway..........$100

100TH ST, n s, 100 ft w of Central Park West, 50x100.11x irregular; William Berg to Abe Bruder, 368 West 118th St, (mtg $27,000,) March 28; attorney, H. C. Neuwirth, 42 Broadway $1

100TH ST, 226 East, s s, 25x100.7; Percival H. Gregory, referee, to Elizabetha Keller, 1,488 Commonwealth Av, March 27; attorney, E. Whitlock, 2 Rector St..........$17,000

100TH ST, 9 and 11 West, n s, 50x irregular; New York Transportation Co. to William Berg, 512 West 162d St, March 14; attorney, Henry C. Neuwirth, 42 Broadway..........$100

110TH ST, 21-25 East, n s, 56.3x100.10; Harris Tow to Annie Tow, 12 East 127th St, mtg $65,000, March 20..........$1

129TH ST, s s, 109.10 ft e of Lenox Av, 25.1x99.11; Robert Levers to Sadie H. Jacobs, 848 Manida St, (mtg $26,000,) March 28; attorney, Elek J. Ludvigh, 31 Nassau St..........$1

138TH ST, n s, 255 ft w of Broadway, 15x99.11; Harriett A. R. Mills and another to Banton Moore, 160 Wadsworth Avenue, March 15; attorney, Lawyers Title Insurance and Trust Co., 160 Broadway..........$1

138TH ST, 515 West, n s, 37.6x99.11, (foreclosure March 28;) Edw. D. Dowling, referee, to George M. Bruestle, at Lyme, Conn., (mtg $37,000,) March 28; attorney, Hugo Cohn, 19 Avenue A $10,500

176TH ST, s s, 144 ft west of Amsterdam Av, 43.6x100; Edward J. Higgins and another, to Edith A. Reiffert, 64 West 88th St, mtg $37,000, March 15; attorney, Title Guarantee Company, 176 Broadway $100

SAME PROPERTY; Edith A. Reiffert to Wertheim Realty Company, 149 Broadway, mtg $37,000, March 27; attorney, Title Guarantee Company, 176 Broadway..........$1

Bronx.

AQUEDUCT AV, n w corner of 176th St, 21x75; William Guggolz Construction Company to Henry Cleland, 1,849 Anthony Av, March 28, mtg $4,200; attorney, Title Guarantee & Trust Company, 176 Broadway..........$1

ARTHUR AV, 2,471, w s, 25x119.5; Frank Fanizzi to Bronx Development Company, 391 East 149th St, March 27; attorney, Clocke, K. & R., 391 East 149th St..........$1

BEAUMONT AV, e s, 300 ft n of 187th St, 25x100; Olaf Lind to Augusta J. Lind, 2,430 Beaumont Av, mtg $3,500, March 26; attorney, Charles W. Gould, 5 Beekman St..........$1

BECK ST., 560, s e corner of Prospect Av, 96x105.6x139.5x30; Susanna Beck to Martin Pletscher, 918 Bryant Av, mtg $77,000, March 18; attorneys, Hildreth & P., 3d Av and 148th St..........$100

BROOK AV, n e corner of 170th St, 45.8x100x51.9x100; Roswell C. Otherman, referee, to Ysidro Pendas, 22 Brevoort Place, Brooklyn, mtg $29,000, March 27; attorney, J. P. Donellan, 140 Nassau St..........$5,000

COLLEGE AV, w s, 790.5 ft n of 169th St, 5.5x92.6; Ephraim B. Levy to Regent Realty Company, 17 West 42d St, May 31, 1911; address Regent Realty Company, 17 West 42d St $1

CRESTON AV, 2,163, n w s, 26.3x114.9; Samuel McRickard to Margaret B. McRickard, 2,163 Creston Av, mtg $6,500; March 23; attorney, Frank J. McRickard, Jerome Av and Fordham Road $100

CYPRESS AV, n w corner of 140th St, 95.9x188.4; Kramer Contracting Company to Samuel E. Hauser, 235 East 55th St, mtg $2,400, March 28; address 35 Nassau St..........$1

FOREST AV, s e corner of Home St, 61x92.10x60.9x92.10; Harris Tow to Annie Tow, 12 East 127th St, two-fifths part, mtg $52,500, March 20; address 12 East 127th St..........$1

LOTS 51 and 52, parcel 20, map of sub-division of estate of William B. Ogden, Ernest Hammer to Hammer Realty Company, 3,924 Park Av, March 23, mtg $3,220; attorney, Ernest E. L. Hammer, 37 Liberty St..........$100

POWERS AV, s e corner of 142d St, 100x99.2; Fairview Construction Company to Queen Mab Company, 60 Wall St, mtg $101,478, March 27; attorney, Pressenger & N., 69 Wall St....$1

PROSPECT AV, 1,057, w s, 37.10x144.8; Rosie Shapiro and others to Herman Hochstein, 51 East 7th St, mtg $40,500, March 25; attorney, H. J. Block, 261 Broadway..........$1

TAYLOR AV, s s, lot 318, map of Van Nest Park; Ellen Barham and others to Clemente Bernasconi, 1,746 Taylor Av, March 27; attorney, Title Guarantee & Trust Company, 176 Broadway $100

TIFFANY ST, e s, 167.1 ft n w of 167th St, 30x113.2; John C. Ruffry, referee, to Ada M. Burs, Washington, Conn., March 27; attorney, Title Guarantee & Trust Company, 176 Broadway $3,500

VALENTINE AV, 2,243, w s, 25x100; Mary T. Wall (Brennan) to Philip J. Brennan, 2,243 Valentine Av, one-third part, mtg $5,085, March 21; address 2,243 Valentine Av......$1

WALTON AV, e s, 100 ft n of Mount Hope Place, 25x80; Lillian A. Wolff to James H. Cavanaugh, Mount Vernon, N. Y., March 18; attorney, Lawyers title Insurance & Trust Co., 160 Broadway..........$100

WHITTIER ST, e s, 150 ft n of Lafayette Av, 50x100; Lafayette Av, s s, 620 ft e of Whittier St, 80x—; Ephraim B. Levy to Regent Realty Company, 17 West 42d St, March 28; address Regent Realty Company, 17 West 42d St..........$100

RECORDED MORTGAGES.

With name and address of lender and lender's attorney. Interest is at 5 per cent. unless otherwise specified.

Manhattan.

CATHEDRAL PARKWAY, n s, 250 ft w of 7th Av, 100x70.11; Joseph Oussani to Hymon Fish, 137 West 110th St, March 28, 2 years, 6 p. c.; attorney, M. N. Krakower, 320 Broadway $10,000

HENRY ST, 142, s w corner of Rutger St, 84.7x25.2; Nathan Garfield to Frederick Schuchardt and others, at Nyack, N. Y., March 27, due as per bond; attorneys, Daly, H. & M., 15 William St..........$29,000

LEROY ST, 56, s s, 25x85; James Carneval to William J. Rauch, Mount Vernon, N. Y., March 25, prior mtg $18,000, 2 years, 6 p. c.; attorney, Charles Zerbarini, 346 Broadway. $7,000

LEXINGTON AV, e s, 49.4 ft n of 29th St, 14.6x85; John E. Cole to Elliott M. Eldredge, trustee, 15 South Portland Av, Brooklyn, March 28, 5 years, 4½ p. c.; attorney, Title Guarantee and Trust Co, 176 Broadway.$16,000

MADISON AV, s w corner of 120th St, 26x100; Felix Tausend to West Side Savings Bank, 110 6th Av, March 28, due as per bond; attorney, David McClure, 22 William St....$39,000

VAN CORLEAR PLACE, s s, 279 ft w of Kingsbridge Av, 89.11x—; Grace J. Daggett to Joseph Sinsheimer, 562 West 144th St, March 25, due as per bond; attorney, Title Insurance Co, 135 Broadway..........$5,000

8TH AV, 368 s e s, 24.8x103.11x24.8x104.4 Teaselwed; Jacob & Louis Luff to Otto Bausch, 670 8th Av, March 27, 3 years 6 per cent.; attorney, Jacob Freeman, 229 W. 42nd St..........$3,000

18TH ST, n s, 100 ft e of 8th Av, 26x irregular; Gertrude Gunshor to Jacob Corday, 983 Park Av, and another, prior mtg $8,000, March 27, due as per bond; attorneys, Rogers & R., 160 Broadway $1,500

21ST ST, 323 W. n s, 21x98.9, ½ part; J. Walter Brown to Title G. & T. Co., 176 Broadway, due as per bond, address 176 Broadway $2,500

40TH ST, s s, 200 ft n w of 9th Av, 25x98.9; Mary B. Ellis to John S. Baldwin, 33 Montague St, Montclair, N. J., Jan. 2, without interest; address Produce Exchange......$2,607

42ND ST, 241 W. n s, 20x100.4; Lillie McGovern to Louis Masbach, 226 Lenox Av, prior mtg $28,000, March 27, due as per bond; attorney, Max Stern, 64 Wall $7,000

43D ST, s s, 325 ft e of 11th Av, 49.6x100.5; Archibald D. Russell to Elizabeth Pfeiffer, executor, 502 West 43d St, March 26, 3 years; attorney, Title Guarantee and Trust Co, 176 Broadway $35,000

53D ST, 407 East, 25x134.11; Louis Gordon and another to Henry De F. Weekes, Oyster Bay, Feb. 27, installments, 6 p. c.; attorneys, Weekes Brothers, 45 William St..........$7,000

81ST ST, n s, 199.8 ft e of 3d Av, 56.6x102.2; John M. Slattery Building and Construction Co to Herbert R. Limberg and another, 2 West 86th St, prior mtg $130,000, March 27, 3 years, 6 p. c.; attorney, Title Insurance Co, 135 Broadway $20,000

82D ST, s s, 157 ft w of Central Park West, 18x100; Josepha B. Hitze to Lucretia C. Tallmadge, 379 Ocean Av, Brooklyn, March 27, prior mtge $15,500, 2 years, 6 p. c.; attorney, J. A. Davidson, 185 Montague St, Brooklyn $2,000

85TH ST, s s, 67.2 ft w of Lexington Av, 40.10x102.2; Yosta Rosenberg to Lawyers Title Insurance and Trust Co, 160 Broadway, March 28, 3 years; address, 160 Broadway....$30,000

100TH ST, 9 and 11 West, n s, 59x irregular; Wm. Berg to N. Y. Transportation Co., 8th Av and 49th, March 15, 9 yrs, 5 per cent.; attorney, Wm. H. Page, 32 Liberty....$27,000

117TH ST, 269 West, 25x100.11; Margaret A. Ritz to Title Guarantee and Trust Co, 176 Broadway, March 28, due as per bond, address, 176 Broadway..........$15,000

122D ST, n s, 200 ft w of 7th Av, 12.6x100.11; Matilda Gray to John S. Baussing, 26 East 10th St, March 28, due Jan. 20, 1915; attorneys, Stitt & P., 113 Fulton St..........$1,700

138TH ST, 617, E., n s, 15x99.11; Bauton Moore to Chas. E. Appleby, Glenlove, L. I., and another trus; March 25, 3 years, 5 per cent.; attorneys, Lawyers T I & T Co, 160 Broadway $7,500

139TH ST, 316 West, 18x99.11; Roy E. Moore to A. Roy Laining, at Dennison, Ohio, March 25, 2 years; attorney, John T. Booth, 271 Broadway $2,500

Bronx.

AQUEDUCT AV, n w corner of 176th St, 21x75; Henry Cleland to William Guggolz Construction Company, 2,740 Creston Av, March 28, 1 year; attorney, George H. Hyde, 51 Chambers St..........$3,500

BATHGATE AV, w s, 210 ft s of 172d St, 50x120; Joseph Diamond Construction Company to City Mortgage Company, 15 Wall St, March 28, demand, 6 p. c.; attorney, F. A. Srow, 15 Wall..........$42,000

CATHERINE ST, w s, Lots 101 and 103, map of Southern Washingtonville, 150x100; Lillian G. Sullivan to Mamie L. Snyder, 504 W 112th St, March 28, 5 years, 5½ per cent.; attorney, Thomas Hooker, 309 Broadway $4,500

CAULDWELL AV, e s, 168.8 ft n of 156th St, 78.8x100; Philip Goerlitz to German Savings Bank, 157 4th Av, two mortgages, each $25,000, 3 years, March 22; attorney, Meyer Auerbach, 42 Broadway..........$50,000

CAULDWELL AV, w s, 20 ft s of 156th St, 20x52.6; Henry A. Gehelein to Park Mortgage Company, 41 Park Row, March 28, 3 years; attorneys, Fettretch & S., 41 Park Row.$2,500

DEKALB AV, s e corner of 212th St, 100x75; Francis J. McCooey to Conradine Friess, 97 Hamilton Place, March 28, 3 years, 6 p. c.; attorney, Title Insurance Company, 135 Broadway $2,000

LOT 318, map of Van Nest Park; Clemente Bernasconi to Ellen Barnham and others, Ipswich, Suffolk, England, 3 years, 5½ p. c., March 27; attorney, Title Guarantee and Trust Company, 176 Broadway..........$2,750

LOT 314, map part of Hunt Estate; Mary C. Callahan to Frank Gass, 2,248 Powell Av, March 23, 1 year, 6 p. c.; attorney, Frank Gass, Inc., Westchester..........$1,000

POWELL AV, 2235 n s, 25x108; Freda Ekendahl to Karoline Pederson, 71 Park Av, March 28, 3 years; attorney, Frank Gass, Inc., Westchester, N. Y. $3,000

WALTON AV, e s, 100 ft n of Mount Hope Place, 25x80; James H. Cavanaugh to Mary M. Sharkey, 447 East 167th St, March 18, 3 years, 6 p. c.; attorneys, Lawyers Title Insurance and Trust Company, 160 Broadway $1,500

WEBSTER AV, e s, 138.7 N. Treemont Av, 75x158.11; Raydolph Realty Co. to James Everard's Breweries, 12 E 33d St, March 27, 1 year, 6 per cent.; attorney, Lawyers T I & T Co., 160 Broadway..........$7,000

WHITLOCK AV, s e corner of Barretto St, 100.9x124.1; Whitlock Av, s w corner of Barretto St, 100x100; George F. Johnson to John T. Beckett, 2,643 Broadway, March 27, 1 year, 6 p. c.; attorneys, Ferriss, R. & S., 165 Broadway $15,000

ZEREGA AV, w s, 200 N. Lyon Av, 25x100; Norbert L. Robillard to Aques Pusch, 88 Central Park, West; March 22, 3 years 6 per cent.; attorneys, Wm. Peters & Co., 2015 Boston Rd..........$1,000

2D ST, w s, being part lot 1,123, map of Wakefield; Emil N. Sorgenfrei to John P. Pape, 287 E 236th, March 1, 3 years, 6 per cent.; attorneys, Wm. Peters & Co., 2015 Boston Rd. $500

3D AV, e s, at s w corner of 149th St, runs n s 115x s e —x s w 115x s w 44.11; Mortimer H. Ahrens and others to Ezra C. Bartlett, 610 Riverside Drive, March 15, due as per bond; attorney, Title Guarantee and Trust Company, 176 Broadway....$12,000

163D ST, s s, 38 ft e of Union Av, 50x100; Fred A. Plump to Lawyers Mortgage Company, 59 Liberty St, March 28, 5 years; attorney, Lawyers Title Insurance and Trust Company, 160 Broadway..........$40,000

180TH ST, 737 East, n s, 25x—; James Linden to Bowery Savings Bank, 128 Bowery, March 28, 5 years; attorney, Title Insurance Company, 135 Broadway..........$6,000

RECORDED LEASES.

With name and address of lessee.

BROADWAY, 2,688 and 2,690, parts of ground floor; Irving T. Smith to Maurice Quinlan, 2,626 Broadway, 21 years from May 1, 1912; attorney, A. S. Gilbert, 43 Exchange Pl..$8,000

CANAL ST, 392, and York St, 11 and 13, all; Charles Laue to Welsbach Gas Lamp Co., 78 Bowery, 10 years from May 1, 1912; attorney, Alfred Ely, 31 Nassau St..........$7,800

CHERRY ST, 27, store and basement; Vincenzo Lignori to Joseph De Luca and another, 27 Cherry St, 3 years from Feb. 1, 1912; attorneys, Holm, W. & S., 35 Nassau St..........$780

MORRIS PARK AV, s w corner of Victor St, Van Nest, corner store and basement; Harris Damsky to Daniel Benovic, 470 Morris Park Av, 5 2-12 years from March 1, 1912; attorney, Sonn Brothers Co., 440 Washington St. $840

SOUTH ST, all; Herman Hackmann to Herman Born, 29 South St, 10 years from May 1, 1912 ....$3,250

WASHINGTON ST, 465, all; Edward R. Emerson to Sonn Brothers Co., 440 Washington St, 10 years from May 1, 1912; address, 440 Washington St..........$3,000

2D AV, 724, store nad part of cellar; Martha Meyer to Patrick Donnelly, 247 1st Av, 10 years from April 1, 1912; attorney, Otto J. Kalt, 15 Broad St..........$1,400

3D AV, 3,720, store; Emil Meyer to Central Brewing Co., 583 East 68th St, 3 years from May 1 ....$1,200

29TH ST, 217 West; Henry Snyder to Orlando R. Blight and others, 225 11th St, Brooklyn, 9 11-12 years from June 1, 1912; attorney, F. Fox & Co., 14 West 40th St..........$1,900

45TH ST, 55 West, second loft; The Alt Realty Co. to Elias Kosiner, 29 West 46th St, 5 years from April 5, 1912; attorney, Joseph B. Bonden, 302 Broadway..........$7,000

MECHANICS' LIENS.

CLAREMONT AV, 140; James Dowd against Tuscan Construction Company, owner, (renewal) $4,759

37TH ST, 20 to 24 West; Federal Terra Cotta Company against Sternfeld Building Company, owner and contractor..........$4,220

123D ST, 155 and 157 East; Weisberg Mark Company against Frederick Lese and John D. Connally, owners and contractors; Max Ratner, contractor $100

125TH ST, 319 West; Expert Roofing Company against Estate of Charles Reishbecker, owner; David Goldstein, Jonah J. Goldstein and Joseph Rose, contractors..........$153

160TH ST, s e corner of Union Av, 39.3x105; Geo A. Conway against Katie Lauber, William Pacher and Charles Ruhe, owners; John Randall, agent, contractor..........$61

173D ST, 463 East; Simon Goldman against Frank Frisch, owner and contractor......$40

178TH ST, 485 East; Julius Oehrlein against Celtic Real Estate Company, owners; Louis Rosen, contractor..........$80

SATISFIED MECHANICS' LIENS.

BLEEKER ST, 170; Jacob Rubin against N. Low and others; March 16, 1912, (by bond)..........$291

SAME PROPERTY; Fullerton Electric Company against Estate of N. Low and others; March 14, 1912, (by bond)..........$127

CLAREMONT AV, 130 to 136; Israel Odence against Augusta Oestreicher and others; January 5, 1912..........$347

HAVEN AV, s e corner of 180th St; William McPherson & Co. against Munden Construction Company and others; February 21, 1912 ....$88

LAFAYETTE ST, 129; Hull, Grippen & Co. against Bernard F. Golden and others; January 12, 1912..........$33

TYNDALL AV, n w corner of Misholm Av; E. A. Amealy & Son against Mrs. Walter Kelly and others; March 26, 1912..........$96

3d AV, e s, 20.1 ft n of 59th St; G. B. Raymond & Co. against W. B. Cochran and others; January 30, 1912..........$48

174TH ST, s s, 100 ft w of Washington Av; John Culle and Brother against Etter Realty Company and others; March 26, 1912....$701

LIS PENDENS.

AVENUE A, 1,408 and 1,410; Manhattan Savings Institution against David Jacobs and others, (foreclosure of mortgage;) attorneys, Holmes, Rapallo & Kennedy.

AVENUE A, w s, 77.6 ft s of 15th St, 25.9x94; Leon Kupferman against Joseph Finger and others, (action to declare lease mortgage;) attorney, M. Davidson.

BRONX AND PELHAM PARKWAY, s s, intersection of w line of land of N. Y., N. H. & H. R. R. Co., known as Harlem River Branch, 19x379.2x15.2x381.11; Annie M. Harrison against Percival E. Nagle and others, (foreclosure of mortgage;) attorney, E. Berry.

CHERRY ST, 270, 296 to 304; Jonas Weil and others against Samuel Kommel and others, (foreclosure of two mortgages;) attorney, I. S. Heller.

KINGSBRIDGE ROAD, s s, 98 ft n of Morris Av, 16x80; Farmers' Loan and Trust Co., executor, against H. U. Singhi Realty Co. and others, (foreclosure of mortgage;) attorneys, Geller, Rolston & Horan.

MULBERRY ST, s w corner of Kenmore St, 35x91; Dellon Watnik Co. against Michael Brigante, (action to foreclose mechanics' lien;) attorney, J. Gordon.

WEBSTER AV, w s, between 173d and 174th Sts, Lot 83; Belle T. Sewell against Ellen Tohey and others, (foreclosure of transfer of tax lien;) attorney, M. Frank.

1ST AV, 1,109; Caroline Dillenberg and others against Abraham Jacobs and others, (foreclosure of mortgage;) attorneys, Goldsmith, Rosenthal, Mork & Baum.

120TH ST, 528 to 534 East; two actions; Joseph Hildesheimer against Florence Realty and Construction Co. and others, (foreclosure of two mortgages;) attorneys, Miller & Bretzfelder.

175TH ST, n s, 27 ft w of Clinton Av, 61.4x90; two actions; Michael E. von Schoening against Wiedhopf Construction Co. and others, (amended foreclosure of two mortgages;) attorneys, Wolf & Kohn.

BUILDING MATERIAL.

Fredenburg & Lounsbury
EXHIBIT ROOM,
381 4th Ave., Cor. 27th St., New York
FACE BRICKS that are too non-absorbent make a poor bond with mortar, causing leaky joints and wet inside walls. Hydraulic-Press Bricks prevent the trouble; forty years' trial.
"LARGEST DISTRIBUTORS OF FRONT BRICK IN THE WORLD"
Allentown Portland Cement

Plumbing Guaranteed
Have your plumbing installation or alterations done on a guaranteed basis. Good plumbing costs no more, and is a safeguard against trouble and unnecessary expense.
John J. Kenney Co.,
Plumbing Contractors,
135 W. 24th St. Phone 4767 Mad. Sq.

JOHN K. TURTON,
BUILDER.
RESIDENCE AND ALTERATION WORK.
303 Fifth Ave. New York.

BRONX—FOR SALE OR TO LET.

1,027 Faile St.
Near Simpson St. Sub. Sta.
Three story two family Dwelling 15 rooms; all modern improvements; price $12,000; mortgage $8,500; rent $1,080.
JOS. T. MULLIGAN, 135 Broadway.

HUNTS POINT.
10 two and three family brick houses. NEXT TO RAPID TRANSIT STATION. Small cash or exchange for Hunts Point lots. Martin Pletscher Construction Co., 918 Bryant Av.

The best way to secure a good position—Read the Help Wanted advertisements in The New York Times to-day. Telephone Bryant 1000.—Adv.

MANHATTAN—FOR SALE. MANHATTAN—FOR SALE.

IMPORTANT SALE BY TRUSTEE IN BANKRUPTCY.
HOTEL, REAL ESTATE AND CONTENTS.
The Trustee in Bankruptcy of the Kornit Manufacturing Company has acquired the property formerly owned by the President of the Company known as
THE HOTEL FREDERICK,
situated at 210-212 West 56th Street.
The plot is 50x116-120.
The building is 8 stories and contains 130 rooms and 64 baths, and in addition 11 servants' rooms.
With exception of a few suites (furnished by tenants,) entire contents of hotel go to purchaser.
The real estate alone is assessed at $235,000 and the former owner has testified that it cost him $300,000.
Arrangements can be made for a responsible purchaser for $125,000 on first mortgage.
The present tenant is paying at the rate of $17,500 per annum, and is willing to make a lease with the new owner on the same basis.
I am to sell this property free and clear of all encumbrances. I will receive sealed bids, to be opened on April 1, 1912, at noon, at the office of the Referee, Hon. Edwin G. Adams, Essex Building, Newark, N. J.
Bids should be in my hands not later than 11 o'clock on April 1, 1912, and must be accompanied by certified check of not less than 1% of the total bid.
NATHAN BILDER, Trustee in Bankruptcy, Kornit Mfg. Co.
164 Market St., Newark, N. J.
For further information and form of bid apply to my attorneys, Cohen, Creevey & Richter, 13 William Street, N. Y. City; Riker & Riker, 164 Market Street, Newark, N. J.

Mortgage loans
on improved Real Estate in Greater New York will be considered and quickly acted on by
LAWYERS TITLE INSURANCE AND TRUST COMPANY
CAPITAL - - $4,000,000
SURPLUS - - 5,500,000
160 Broadway, New York.
188 Montague Street, Brooklyn.
375 Fulton Street, Jamaica.

ALL kinds properties, sale, exchange, lease, insure, dealt with; call, write wants and offers. Cyrille Carreau, Agent, 796 6th Av. (45th.)

West Side.

143 West 92d St.
3-story Dwelling, 20x100, recently remodeled for owner's occupancy; electric light and parquet floors throughout; two modern bathrooms. Mortgage $16,000, 4½%; easy terms; exceptional private block.
Fred'k Zittel & Sons
Broadway and 79th Street.

5000 Cash Will Buy
Subject to $25,000 Mtgs. Value $40,000.
OWNER MUST SELL
Near Kingsbridge Road, West 225th St.
Apply to A. N. Gitterman, Singer Building.

On West 86th St., Near 7th Av.
25x100, free and clear; price, $90,000; terms to suit. Widow, 427 East 138th St., Bronx.

East Side.

Northwest Corner of 103rd Street and Lexington Avenue
Plot 30x100. Longer dimension on the avenue. New Lexington Av. Subway station in front of door. 4-story building, 3 stores; very reasonable terms.
HERMAN LUBETKIN, 38 Park Row.

Plot, East 72d, 50x102, to lease for term of years. Bunnell, 55 John St.

Below 14th St.

HUDSON STREET
corner for sale at bargain; 50-foor, with old buildings; possession if wanted; particulars. Snowber & Smith, 2,190 Broadway.

REAL ESTATE AT AUCTION.

Harold J. Gross, James H. Hurley and E. Tudor Gross, Auctioneers.
AUCTION SALE
(of the property formerly of the late Governor William Gregory,)
Wednesday, April 3rd, 1912,
at 12 o'clock noon, on the premises,
WICKFORD, R. I.
2—PARCELS—2
OF
REAL ESTATE
PARCEL NO. 1—WICKFORD WORSTED MILLS—Two-story Brick Mill, about 67.5x100.5 feet, with Two-Story Brick and Frame Building, about 43x35 feet, connected; Two Detached Frame Buildings and Storage Shed. WHARF for accommodation of coal barges and vessels.
THE LAND has a frontage of 126 feet on Wickford Harbor, 117 feet on Brown Street, and 185 feet on Phillips Street, containing an area of 23,000 square feet.
PARCEL NO. 2—COUNTRY ESTATE of the late Governor William Gregory, known as Oaklands, situated on Wickford Harbor and Hamilton Ave., in Wickford, R. I. The house has 16 rooms, steam heat, open plumbing, electric lights, electric pump. Stable, 3 stalls and box stall, ample carriage room. Building used as garage on ground floor and billiard room on second floor.
THE LAND has an area of about 6¾ acres, with riparian rights to the harbor line. There is a frontage of about 550 feet on Hamilton Avenue and about 750 feet on Wickford Harbor, with a substantial sea wall on the entire harbor frontage.
Send for Descriptive Circular to
G. L. & H. J. GROSS
Managers of Estates,
170 WESTMINSTER ST.
PROVIDENCE, R. I.

CITY HOUSES TO LET—Unfurnished.

FOR RENT.
I offer special inducements to private families looking for houses in a desirable neighborhood in New York City, near elevated and Subway Stations. * * * Leases from May 1st negotiated on very favorable terms. Write me for particulars, or call at my office.
Erastus Hamilton,
No. 252 W. 138th Street.
Tel. 1008 Audubon.
Will show Sundays by appointment.

FOR RENT.
127 EAST 55TH ST.
4-story house; butler's pantry extension; 19x100; 5 baths; electric light; hardwood floors.
HERBERT A. SHERMAN,
532 5th Av. and 9 Pine St.

718 MADISON AV., NEAR 63D ST., very desirable four story and basement brownstone Dwelling to let; twelve rooms and two baths; rent moderate; possession at once.
CRUIKSHANK COMPANY, 141 Broadway.

NEW ENGLAND—FOR SALE OR LET.

$6,600 Net Annual Income
seems like a lot of money to be cleared from a farm that I can sell you for $8,500, but that is only for tobacco on one-eighth of its 170 acres. There are 2½ acres in asparagus which has averaged $50 a day for 45 days. The irrigating plant cost $7,000; 10-room farmhouse; modern 8-room bungalow; ample barns, 70-ft. greenhouse. This farm is at Simsbury—a most charming Connecticut village. $3,500 cash; $5,000 mtg., 5 per cent. E. E. Slocum, 141 Broadway.

Big Conn. Farm—$3,000.
Buildings in very poor condition, but the old Colonial house has attractive possibilities; commands fine views, plenty of shade; 275 acres; 2½ miles to station. Estate requires all cash at above price. E. E. Slocum, 141 B'way.

For Sale—At Bridgeport, Conn., modern twelve-room house and barn. For full particulars call or write M. J. Hurlburt, 1,602 Fairfield Av., Bridgeport, Conn.

Charming home at Sound Beach, Conn., for sale or for rent; near shore. For particulars address Miss Lewis, 500 5th Av.

AT EDGEWATER, N. J.
SOUTH OF FORT LEE FERRY.
HUDSON RIVER
Entire Water Front
Riparian Rights and Railroad Sidings.
Size 187x490.
Suitable manufacturing or storage.
PRICE $100,000; Terms to Suit.
JOS. T. MULLIGAN, 135 Broadway.

BROOKLYN—FOR SALE OR TO LET.

Kinko Studio Houses
For people who appreciate the original and the artistic. Compact little dwellings of fireproof construction; 9 large rooms, two baths, three open fireplaces. Everything for convenience and comfort, all of the best. Price $13,000. Terms to suit, Third St. near Prospect Park West. Designed and built by
KINGS & WESTCHESTER LAND COMPANY,
350 Fulton St.
Brooklyn, N. Y.

A LOVELY HOME
Can Be Bought Now At Cost
in the Park Section of Brooklyn, 30 minutes from N. Y. City Hall; 5c. fare; $100 DOWN, BALANCE SAME AS RENT; perfect houses; finely finished; handsomely decorated; on a beautiful boulevard; 7 rooms, tiled bath and vestibule, parquet floors, hardwood trim; sewer, gas, electricity; send for particulars.
Special Manager, 60 Liberty St., N. Y.,
Phone Cort. 7440. Room 67.

Brooklyn Bargains
Cor. N. Y. & Midwood.; 2 lots, $3,200.
804 Grant Av., detached, 25x123, $4,100.
199 Barriman, 297 Montauk, driveways, $3,600 [illegible].
Eastern Parkway, 2-story, basement, 2-family, $9,500.
Also fine lots; must sell now.
Gilbert Elliott, 44 Court St. Brooklyn.

BARGAIN AND INVESTMENT.
Ideal new two-family, detached dwelling, 1711 Ave. P., near East 18th St. Convenient to express station Brighton L. Nine large light rooms; separate entrance; piazzas; steamheating system; every modern convenience; upper apartment now rented. Pays full carrying charges. Price $11,500; easy terms. Thomas Russell, 186 Remsen St.

$5,600; PRACTICALLY NEW TWO-FAMILY brick, adjoining Prospect Park, near athletic grounds; easy terms; beautifully decorated; good tenants; Church Av. station, Brighton L; Franklin, Smith, Church, Reid Av. cars. Owner, 109 Times Downtown.

QUEENS—FOR SALE OR TO LET.

Owing to Change of Residence Owner Will Sell
THIS FINE MODERN HOME
MUCH BELOW VALUE

This very attractive house contains 14 rooms, bath and lavatories, hardwood floors, modern in every respect, on plat 80x125; garage, grounds artistically laid out, shade trees, grapevines, and shrubbery.
AT JAMAICA,
near trolley and station.
For full particulars apply to
W. T. YALE, Owner.
Tel. 100 Jamaica, 6 Avalon Ave., Jamaica, or Room 1,002, 110 West 34th St., New York.
Telephone Greeley 1816

28 Minutes From Broadway
At Queens, L. I., main line express station Penn.-Long Island electric system. New moderate-priced suburban cottages and semi-bungalows for sale. Every city improvement. Restricted property. Easy monthly payments. Write for Spring list or 'phone 3870 Cortlandt.
J. MEADE BRIGGS, 200 Broadway, N. Y.

32 DOUGLAS MANOR LOTS
In plots of 4 and 5 lots. Located between Centre Drive and Shore Road. Will sell for cash or terms to suit. Address Owner, 602 Arbuckle Building, Brooklyn.

Nice water front cottage, half hour from New York City; restricted neighborhood; streets, sidewalks, gas and electricity, water and sewerage, no assessments for improvements; fine bathing beach and anchorage. Shore Front, 146 East 34th St.

Floral Park, 32 minutes out; seven-room house; 3 lots; hedge fence; chicken house, Summer house, fruit trees; $4,200; terms easy; no agents. C. H., 164 East 53d St.

RICHMOND BOROUGH—SALE OR LET.

In Park-like restricted surroundings at North Arrochar on Fingerboard Road, near Fort Wadsworth Station, 9-room new cottage and seven lots; sixty trains daily. Kolff, 45 Broadway.

BARGAINS in Staten Island Real Estate. B. William. Real Estate. Tottenville, N. Y.

COUNTRY—FOR SALE OR TO LET.

On the Sound
30 Minutes from Centre of City
10 Minutes from Express Station
An Old Rambling Mansion
Picturesque and livable, on a sunny crest overlooking an ample shaded lawn and water front.
Full grown elms, maples and fruit trees make an admirable setting for this fine
Old Fashioned Country Place
The Manor House has been *thoroughly modernized*, has hard wood floors and all conveniences. The outbuildings include stables, greenhouse, storehouse, playhouse and Private Dock.
A bubbling spring within the grounds has for forty years furnished an abundant water supply.
Will show to principals only. For particulars or appointment address E. C. DEVEREUX, 25 Broad St., New York.

WESTCHESTER—SALE OR TO LET.

WANT YOUR OFFER

A solid, well-built, roomy kind of house, located about 25 miles from Grand Central Station. An immense living room and large fireplace. Some other fireplaces, too, of the real kind. There are 13 rooms, including billiard room, and three baths; also a scenic or sleeping balcony. Location in wooded section with superb water views. Built by day's work.

The very best kind of a country house, in a most select and carefully restricted section. I WANT YOUR OFFER if at all within reason, and the property will be yours, as I have other real estate that requires my full attention. This property is SURE to enhance greatly in value, and if wise you will investigate thoroughly. Liberal mortgage now on property at 5%, having over three years to run.

"OWNER," Room 1,001,
S. E. Cor. 43d St. and Madison Av.,
or 'Phone 1501 Murray Hill.

SPUYTEN-DUYVIL-ON-HUDSON
SOMETHING DIFFERENT

Has every convenience to be had in New York City, in addition to country life and surroundings at their best. From the wonderful new Grand Central Station take a train to this glorious Hudson region and in 24 minutes you will be in the open country with its refined, attractive homes, such as you would like to live in, returning any time by B'way Subway Express from 231st Street.

HEALTHFUL, BEAUTIFUL, ACCESSIBLE.

A select residential park in New York City, restricted to the better class of country homes.

Houses For Sale or Rent to approved persons on attractive terms. Full particulars on request.

ALONG THE HUDSON CO.
84 William St., N. Y. City. Phone 4178 John.

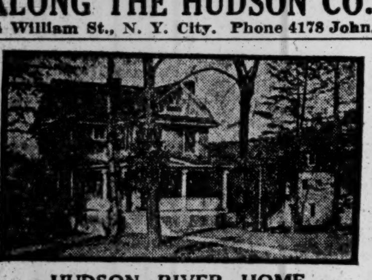

HUDSON RIVER HOME

Near Tarrytown. New house, 8 rooms, hot-water heat, two open fireplaces; river views from picturesque wooded section. Note the particularly artistic appearance in photograph above. A real bargain; $2,000 cash only, balance on mortgage at 5%.

PHILIPSE MANOR COMPANY,
331 Madison Avenue. Cor. 43d. St
'Phone 4430 Murray Hill.

COLONIAL DWELLING HOUSE

Complete in every appointment. Several baths and open fireplaces, large billiard room, first floor in panelled work, with built-in bookcases for library. The piazzas and balconies, four of them,

ALL OVERLOOK THE HUDSON

at its widest point. This home in beautiful residential section and only five minutes from station is held at less than $25,000. This proposition is WITHOUT EQUAL ALONG THE HUDSON. Tarrytown, with its well known schools and social advantages, is the location.

PHILIPSE MANOR COMPANY,
331 Madison Avenue,
Cor. 43d Street.
Phone 4430 Murray Hill.

Yearly Rental, $2,500

Nowhere else near New York will you see such magnificent River scenery up and down the Hudson for miles as from this beautiful home we now offer for rent. House has large airy rooms throughout and so arranged as to get full advantage of the wonderful views. Twice as much rent in New York City will not equal the modern accommodation of this beautiful new home with its many open fireplaces, baths, billiard room, buffet and lounging room, etc. This is REAL living with every city convenience and YOU SAVE MONEY. Location—PHILIPSE MANOR—Tarrytown; but 25 miles from Grand Central.

PHILIPSE MANOR COMPANY,
331 Madison Avenue,
Cor. 43rd Street.

"AUBYN MANOR"

Modern and all conveniences. Short distance from Bronxville and Mount Vernon Depots. Largest and best plots for the least money anywhere in the lower part of Westchester Co. Satisfy yourself. Then you will build among the fine residences here. One well-built Colonial house for sale. Apply to Chas. A. Tier, owner, Aubyn Manor, Gramatan Av., Mount Vernon, N. Y.

JUST READY.

Our house, No. 21, at PHILIPSE MANOR, Tarrytown; a very pleasing design; 4 piazzas first and second floors, two of them covered; house of shingle and rough stone work; Child's architecture; 10 rooms, 2 baths; hot water heat; shade trees, nice lawn, river view, and near station; will sell at absolute cost of house plus lot value; let us show you photograph. Philipse Manor Company, 331 Madison Av., corner 43d St. Phone 4430 Murray Hill.

RIVER HOME RENTAL

At Tarrytown, new house, 4 piazzas, including sleeping balconies. Large double living room, open fireplace; 6 bedrooms and two baths. Select, choice home location for all the year round living. Moderate rental.

EDWARD M. WEST, Inc.,
'Phone 4430 Murray Hill.

AT DOBBS FERRY ON HUDSON,
10 and 12 room and bath dwellings, unfurnished; five minutes from depot; $450 to $600 a year.
P. J. CONNOLLY, SUPT., 'Phone, 17 Dobbs Ferry, or Broadway REMCO 98th Street

Living room type stucco cottage, seven rooms, two baths; everything up to date; rent $45; price $6,000; rent, furnished, $350 season. Address Owner, A 262 Times Downtown.

ANGELL High-class homes for rent throughout the county. 16 East 42d St. Scarsdale office open afternoons.

My residence of 11 rooms, 3 baths, in choice location; 2 acres, good shade. I will rent furnished or unfurnished. S., Box 81, Scarsdale.

Hastings and vicinity, lots, plots for sale and to let. Devine. Hastings-on-Hudson, N. Y.

Mount Vernon.

AT A SACRIFICE
GENTLEMAN'S COUNTRY SEAT
Very Convenient to either
MOUNT VERNON OR BRONXVILLE

Stone mansion; over 20 rooms, 4 bathrooms, music room, sun parlor, stone garage accommodating 4 cars; rooms for chauffeur; every thinkable convenience; hot water heat. Pergolas, summer houses, tennis court, sunken gardens; 2 acres of land, every inch improved.

The price would surprise interested party. Anderson Realty Co., Mount Vernon, N. Y. Sole Agents for Owner.

New Rochelle.

Attractive 10-Room Bungalow

on high ground, with view of Sound; convenient location; improvements, including gas, electricity, hot water heat, garage. Will be sold below value, or may rent to good tenant.

C. B. ALLEN, 232 Huguenot St., New Rochelle, N. Y.

COUNTRY HOUSES TO LET—FURNISHED.

Summer Cottages
BUNGALOWS
FISHER'S ISLAND, N. Y.
OFF NEW LONDON, CONN.

Sound and ocean boating, bathing; fine roads; golf, tennis; all outdoor sports.

Cottages all sizes, $450 to $900 season; nicely furnished; hot water, elec. light; full service; meals at Mansion House if desired, housekeeping and non-housekeeping.

EXCLUSIVE PATRONAGE.

A most desirable place to spend the summer. Excellent water, perfect drainage. Certified milk diet kitchen for young children. Full information,

WM. F. INGOLD, MGR.
Hotel Arlington, 20 W. 25th St.
New York.

REAL ESTATE FOR EXCHANGE.

6-story apartment house near 135th St. and Broadway; real equity $16,000 over first mortgage; all rented; must have $4,000 cash. Aldhous, 2,339 7th Av.

Will exchange with owner two four-story double apartments, Brooklyn; equity, $18,000, for country property. Dr. Cornell, South Norwalk, Conn.

LONG ISLAND—FOR SALE OR TO LET

LONG BEACH

THE COST AT LONG BEACH:

RENTAL FOR COTTAGE	$900
Transportation family and servants to and fro	10
Occasional trips to city for members of family	10
Your season's commutation (4 months)	44
	$964

THE COST ELSEWHERE:

COTTAGE RENTAL	$1,250
Transportation for family and servants to and from resort where cottage is located	250
Your week-end trips to family, incidentals, express, telegraph, occasional trips of members of family to New York	200
Five days you spend in city—12 weeks, $5 per day	300
	$2,000

THE DIFFERENCE—$1,036 SAVED BY RENTING AT LONG BEACH.

It IS Cheaper to Rent a Splendid Long Beach Home for the Entire Summer than to Send Your Family for One Month to Any of the Popular Resort Sections of the East.

LONG BEACH is

only 24 miles from New York City. You step into cool, clean cars at the Penn. Terminal and shoot straight into Long Beach over a smooth, third-rail line in forty (40) minutes.

You can have your family in the healthiest spot on the Atlantic Coast and the coolest (with the exception of Block Island and Nantucket) and the most enjoyable and beautiful (without any exception) and you can be with them every night.

At 5 o'clock you can be signing your business mail, at 5.45 o'clock you can be seated on your front porch at Long Beach, where, as government figures will show, it is never hot.

Finest Beach for Bathing between Maine and Florida—Still-water Bathing—Fishing—Motorboating—Sailing—Canoeing—Tennis—Band—Orchestra Concerts—Boardwalk—Open-air Dancing Carnivals—Horseback Riding—Automobile Terminal—Large Garages.

Long Beach homes are famous for their beauty, conveniences, taste and comfort. We want you to write us or call and ask us to show you why it is more economical, more sensible, more business-like to follow our suggestion than to go on as you have been doing.

THE ESTATES OF LONG BEACH, 225 Fifth Ave.
WILLIAM H. REYNOLDS, President
Telephone 3600 Madison

The Children's Paradise

Actual Ocean Front Actual Bay Front

A Pleasure Investment. A Profit Investment.

ALWAYS COOL ON FIRE ISLAND BEACH.

AN IDEAL COMMUNITY OF REFINED, OUT-DOOR-LOVING PEOPLE. ALL SALT WATER SPORTS, BOATING, BATHING, FISHING, DUCK AND SNIPE SHOOTING. DOCK FOR MOTOR AND SAIL BOATS.

Large Plots and Artistic Cottages

BUT MODERATE IN PRICE, FOR SALE ON EASY TERMS. WATER, GAS AND SEWERS.

Cost of Bungalow	$1,200.00
Cost of Plot	600.00
Total (On Easy Terms)	$1,800.00

BE OUR GUEST FOR A DAY AT SALTAIRE. OUR TRAINS LEAVE PENNSYLVANIA STATION AND FLATBUSH AVE. AT 10:30 A. M., WEEK DAYS AND SUNDAYS.

WRITE OR CALL FOR TICKETS, PARTICULARS AND PHOTOGRAPHS.

Fire Island Beach Development Co.
Marbridge Bldg., B'way & 34th St., New York. Telephone Greeley 1697.

Long Island R. R.
LOW EXCURSION FARES SUNDAYS
March 31, April 7, 14, 21, 28,
to
LONG ISLAND
points,
ONE-WAY FARE FOR ROUND-TRIP
For particulars see Saturday's papers.

WAMPAGE SHORES

Choice Residential Waterfront Sites in the most exclusive and fashionable section of the North Shore of Long Island. These have every essential, making them ideal. Prices and terms offered bring this class of property within reach of those who desire a waterfront place of the most select character. Write for full particulars.

S. OSGOOD PELL & CO.
Phone 5610 Bryant. 542 Fifth Av.

English Country Estate

North Shore of Long Island.

Beautiful 16-room mansion, modern in every respect, all conveniences. Five acres of high, rolling, wooded land. Superb bathing beach. Only half mile from express station. Convenient to New York. Exclusive neighborhood.

Price $20,000. Easy terms to quick buyer. Address ATTORNEY, P. O. Box 744, N. Y. City.

TO LEASE.

Seton Hall, Belle Terre, L. I.

Highest type of English cottage, funished or unfurnished, private golf links, tennis, bathing, boating and other sports. Photos and floor plans on application to
JAMES E. MEIGHAN,
111 Broadway, N. Y. City.
Telephone 3195 Rector.

Bungalows for Rent

With golf, tennis, bathing and boating at your door.
DEAN ALVORD COMPANY,
111 Broadway, N. Y. City.
Telephone 3195 Rector.

HEMPSTEAD

HOUSES HOUSES

7 Room House on Valuable Corner Plot, $4,800.
ALL CITY IMPROVEMENTS.

$250 Cash, Balance Easy Terms or Same as Rent

ATTRACTIVE HOUSES IN CHOICEST LOCATIONS $2,250 AND UP. TERMS TO SUIT.

Hempstead is 38 minutes from Herald Square now, with through electric express service from Pennsylvania Terminal, 33d Street and 7th Avenue, as well as from Flatbush Avenue, Brooklyn.

Villa Plots, Equal to 5 City Lots
At Low Prices and on Easy Terms

Call or write for full details of Houses, Plots and Small Farms.

O. L. SCHWENCKE LAND & INVESTMENT CO.
302 & 304 FULTON AVE., HEMPSTEAD, N. Y.

Great Neck, L. I.
Water Front Property
Parcels of One Acre and Upwards.
Part of Exclusive Private Estate.
JOHN R. HOYT
Specialist in North Shore Property,
500 Fifth Avenue, at 42nd Street, New York.
Telephone 2933 Bryant.

HOUSE BARGAIN

$6,300 BUYS A $7,900 HOUSE.

A beautiful new suburban house, built by day's work, on a large plot, in a restricted private residence park, refined surroundings; 27 minutes from Manhattan, one block from depot and trolley; first class hardwood trim, excellent heating, gas, electricity, beamed ceilings, parquet floors, panelled dining room; sell or rent with privilege of buying; easy terms. Call, phone or write. POST, Room 804, 150 Nassau St. 'Phone 4070 Beekman.

BUNGALOW OR CAMPING SITE.
Beautiful seashore location; boating, bathing, fishing; price low; terms easy. Wilbur, 334 5th Av.

BEAUTIFUL PORT WASHINGTON.
Tile roof bungalow homes; 175' elevation; $250 title; $40 monthly. Frind Corporation, 1,358 Broadway.

SEASHORE BUNGALOWS TO RENT.
Surf and still-water bathing; boating, fishing; rent, $150 season. Ocean, 334 5th Av.

FOR FULL PARTICULARS OF

The lands called Shoreham, the most picturesque spot within 500 miles of New York City in any direction for your country home, with the FINEST SEA BATHING BEACH IN THE WORLD. Call upon or address me for photographic views of the lands, floor plans, and photographs of houses upon "Estates" that I have for sale at Shoreham and elsewhere.

Fitch H. Medbury, 11 Wall St.
Phone 4135 Rector.

A Home with Character.

On the hills of Long Island in the geographical centre of the City of New York, an all the year round country home in the city, for a family of wealth and refinement; solid stone and frame sound proof house; twelve large rooms, three baths; all modern requirements; view of bay and ocean; beautiful grounds, rare trees and shrubs, garden, fruit, garage and stable; 15 minutes from Pennsylvania Station, Manhattan; price $55,000.
ORCUTT, WRIGHT & CO., 220 Broadway.

North Shore of Long Island,

Thirty minutes out, bungalow site, bargain, $1,500.
C. ROSER, 547 Sanford Ave.,
Broadway, Flushing, Long Island.

BAY VIEW, FREEPORT.
Fine people; choice section; low prices; 70 cottages; large plots. Onslow-Moore Company, Freeport.

BABYLON.—Cottages, furnished, unfurnished for season; $300 up; near shore. Bernard H. Wood, Jr.

S. OSGOOD PELL & CO
Tel. Bryant 5610. 542 Fifth Av.
COUNTRY HOUSES

A Quick Sale at a Sacrifice—One of the finest gentleman's country seats; large Colonial house, wide verandas, 25 acres, shore front, on the beautiful north shore of Long Island, overlooking Northport Harbor and Long Island Sound. Address owner, C. W. Dumont, 60 Wall St., New York City, who will send half-tone cut of the property.

Beautifully furnished cottage, Alexander Av., Arverne, L. I., near ocean; reception, parlor, billiard, dining rooms, 8 bedrooms, 4 baths; no objection to two families. J. Matz, 315 West 98th St.

A.—A.—If you are interested in a home or land on Long Island, send at once for my Long Island magazine, giving reliable information; it is free. President, Room 202, 347 5th Av.

Other "Furnished" and "Unfurnished" Apartments advertised on next to last page.

NEW JERSEY—FOR SALE OR TO LET

GRANTWOOD
ON PALISADES

Most Attractive and Healthful Section of New Jersey.
OPPOSITE GRANT'S TOMB.
ALL-YEAR BUNGALOWS and other homes ready for occupancy and under construction.
$4,500 to $11,000
Small cash payment, balance same as rent. All conveniences. Train or trolley via Fort Lee and 42d St. Ferries. All night service.
Send for Photo Booklet.
Columbia Real Estate Co.
Room 1211 Times Building.

MODERNUP-TO-DATEHOUSE

In the mountains of New Jersey; has 7 rooms and bath; steam heat, electric light, hardwood finish; parquet floors; large plot; within easy commuting distance of New York City. Price $5,000. Must sell quickly. Good terms to immediate purchaser.
Address BARGAIN,
P. O. Box 744, N. Y. City.

45 ACRES in CRANFORD

In the best part of Cranford; ten minutes from station. Can be bought right and on easy terms. Ripe for immediate development. For full details address Attorney, Box T 86 Times.

YEAR-AROUND HOMES.

Before buying send for beautiful photographic booklet, entitled "Homes on the Pailsades, Grantwood and Morsemere, N. J." Columbia Real Estate Co., Room 1207 Times Building.

BIG MONEY-MAKING FARM

279 acres near Hackettstown, at $54 an acre, including cattle, horses, implements. I have never seen better and more fertile land than 190 acres of this farm. The buildings are plain, substantial, practical, commodious. Half mile river front. Details on request. E. E. SLOCUM, 141 B'way.

EASY TO OWN THIS ORANGE HOME

On fine street, convenient to Lackawanna station and trolley; 14 rooms, hardwood floors; gas, electric light, steam heat. Large grounds, shade; modern barn. Good location for doctor, dentist, or business man. Price low; a little cash gives possession.
F. M. BOLLES, owner, 439 Central Ave., Orange.

AMONG THE HILLS
AT BALDWIN PARK,
South Orange Heights, N. J.
40 Minutes from Broadway, N. Y.
Bungalows and artistic homes.
Little cash required. Write or 'phone.
C. A. BALDWIN, 156 BROADWAY.

For Sale—Modern house, Rochelle Park, N. J.; high ground; ½ mile from station; 7 rooms, improvements; cemented cellar; Thatcher furnace; plot 100x200; fruit; stable, poultry house; $3,800. H., Box 55, Rochelle Park, N. J.

A complete list of houses, bungalows, farms, lots, acreage, for sale or exchange; also unfurnished or furnished houses for rent, season or year; photos; particulars. Frederick C. Smith Co., Trust Co. Bldg., Ridgewood, N. J.

Bungalows and semi-bungalows among the hills and beautiful trees at Fanwood, N. J. New designs in well-built year-round homes. Sold on monthly payments. Send for free plans. H. C. Lockwood Co., 141 Broadway.

Large plot for chicken farms at Fanwood, N. J. Also beautiful home sites sold on very easy payments. Send for particulars and free railroad tickets. H. C. Lockwood Co., 141 Broadway.

Will sacrifice new home; all improvements; near school and express station; 40 minutes out, New Jersey; tunnel connections; $4,250. Johnson, 801 Singer Building.

Summer cottage, Schooley's Mountains, New Jersey; completely furnished, all improvements; $1,500 cash, balance mortgage. Address Owner, Box 744, New York City.

For Sale—Factory, East Rutherford, 50x100; plot 100x150; heavy brick construction. Address W. H. S., Room 1,001, 108 Fulton St., New York City.

NUTLEY, N. J.—Houses for sale and to let. Rentals from $50 a month upward. Send for illustrated plans. Owner, 7 East 80th Street, New York.

River front acres, hour out; over 6 acres, $2,200. Chance to retail bungalow sites at big profit. E. E. Slocum, 141 Broadway.

TO LET FOR BUSINESS PURPOSES.

44 West 39th St.

Elegant Shop, 100 ft. deep, with large room in rear. Also OFFICES & STUDIOS.
PEASE & ELLIMAN, Agents,
340 Madison Av. Tel., 6200—Bryant.

5th Av. Store, nr. 34th St.

Same side and adjoining Waldorf-Astoria Hotel; 22 feet wide, 70 feet deep; 14 foot ceiling; leaded skylight; rear extension 22x36 feet, with three windows; high concrete basement. Possession May 1 or sooner. Apply
ERNESTUS GULICK CO., 334 5th Av., N. Y.

TENANT WILL SUBLET

Part or all of large, handsome suite of offices opposite the Waldorf; beautifully fitted up in the best location in New York; considerable reduction in rent.
James M. Stearns, 334 5th Av., N. Y.

5th Av. Store, nr. 34th St.

West side, near Waldorf-Astoria Hotel; 11x70 feet, with large, light extension, 22x36 feet; high ceilings, concreted basement; possession May 1. Apply
ERNESTUS GULICK CO., 334 5th Av., N. Y.

UNUSUAL OPPORTUNITY
to rent very desirable light offices in Underwriters Building, No. 123 William Street, 1,053 square feet; offices available owing to dissolution of partnership. Inquire Room 920 Underwriters Bldg., (Tel. 4665 John,) or at Ewing, Bacon & Henry, 30 Church St.

4-6 JONES LANE.
ENTIRE BUILDINGS TO LET.
Five stories and cellar, size 40x55; elevator, electric light; possession May 1.
CRUIKSHANK COMPANY, 141 Broadway.

TO LEASE.
Lofts, 46x95; very reasonable; 19th St. and Avenue B; also adjoining 4 vacant lots; also stable; 25-foot front. Apply John U. Brookman, owner, 88 Wall St.

Two Lofts in Fireproof Building, corner of Hudson and Charlton Sts., 67x160. Apply at 187 Fulton St.

Lofts.—60x80, light three sides; steam heat and elevator service; moderate rents. Colwell Lead Company, Lafayette & Walker Sts., New York City.

LOFTS 50x100, 50 W. 21st St.; light 4 sides; special inducements.
DUROSS CO., 155 W. 14TH ST.

$15 Up Month. Exceptionally light and cheerful OFFICES in Modern Fireproof Bldg. **109 Broad St.**

To Let—Lofts 60x80, fireproof building, corner Lafayette and Walker Sts., Manhattan. COLWELL LEAD COMPANY.

Four very light lofts, $25 to $30; light manufacturing; size 24x42. 258 West St.

Brooklyn.

To Lease.—Two factories; each three-story and basement, 70x75; location and shipping facilities the best; can be equipped to order; 167 to 173 North 9th St., 172 to 176 North 10th St. Apply by mail, W. D. Chase, 120 Clymer St., Brooklyn. Tel. 1833—W Williamsburg.

VERY DESIRABLE FRONT OFFICES and large office or store on street; Janitor service; light; heat; half block from Subway and City Hall. Your own broker or John Ehlers, 180 Montague St., Brooklyn.

TO LET FOR BUSINESS PURPOSES.

Ground Floor Corner Office.
68 Broad St., cor. Beaver
Morris Building.
2,560 Square Feet.
Suitable for Banking or Brokerage.
Will divide. Immediate Possession.
Must Rent. Will Sacrifice.
Pease & Elliman
156 Broadway. Tel., 333—Cortlandt.
OR YOUR OWN BROKER.

Fifth Avenue
Opposite Waldorf-Astoria
FLOORS & OFFICES
Moderate Rents.
Apply
MARTIN & MARTIN,
or your own broker.
333 FIFTH AVE., Cor. 33d St.

LOFT
7,500 SQUARE FEET,
251 West 19th St.
Fine light on all sides.
In exceptionally well conducted building.
SUITABLE FOR ANY BUSINESS
Very low insurance rate.
APPLY ON PREMISES.

501 5th Av.
S. E. corner 42d St.,
Store for Rent
For particulars see agent, in building.

41 Park Row & 147 Nassau St.
Junction Park Row, Spruce & Nassau Sts., Opposite City Hall Park.
OFFICES TO LET, Bldg. 16 stories high. 3 sides open on 3 streets.
Modern Building. Continuous Service
Apply E. A. TREDWELL, on premises.

FIFTH AVE.
STORE FOR RENT
Near 46th St.
Lease $8,000 per annum.
For full particulars see Mr. Landay, 27 West 34th St.

71-73 Murray Street
New 12-story fireproof building.
Finest of its type in the city; size 50x100. Insurance rate 8 1-3c. per year.
TO LET—Store and Basement. 1st and 2d Lofts only.
Full commission to brokers.
WM. H. WHITING & CO., 41 Park Row

NEW YORK STATE—SALE OR LET.

Attractive home, paying farm, principal macadamized highway; 200 acres, highly cultivated; half mile two stations; 25 acres orchards; ½ mile frontage large stream, lake; 58 miles out; large Colonial dwelling, handsomely furnished; 6 bedrooms, billiard room; hand-carved mantels and woodwork; 7 open fireplaces, 2 baths; all improvements, telephone, wide verandas, view four miles; beautiful grounds; cottage, suitable outbuildings, silo, large timber, spring water, stock, carriages, complete farming equipment, crops; perfect order; $25,000; terms. Owner, X 17 Times.

A CHOICE LAKE FRONT

property of 130 acres in the beautiful hills of Orange County, near Tuxedo, Arden, Monroe; 1½ hours from New York; a region of fine Summer homes; for sale at a bargain; price $15,000. Owner, Room 16A, 220 Broadway.

APARTMENTS TO LET—Unfurnished.

MANHATTAN.
West Side.

"BILTMORE" "BLENHEIM"
56-58 AND 60-62 WEST 58TH ST.

Very desirable apartments, 7 and 8 rooms, 2 baths, all conveniences; all-night service; most convenient location in city; physicians given particular attention. Rents $1,500 to $2,100; several sub-lets to October, reduced rent. Apply Superintendent or Snowber & Smith, 2,190 Broadway, (78th St.)

308 WEST 15TH ST.
ATTRACTIVE BACHELOR APARTMENTS
2 rooms and bath **$32**
ASHFORTH & CO., 11 EAST 42D ST.

Washington and Jefferson,
318-328 WEST 51ST STREET.
Attractive apartments, six and eight large, light rooms; bath, elevator, and all modern improvements. Premises, or Alexander Wilson, 489 5th Av.

West Side.
Above 110th Street and Washington Heights.

THE MIDLOTHIAN
353 West 117th St.
5 and 6 Rooms, $35.00 to $45.00.
Elevator, telephone, steam heat, hot water, tiled bath, uniform service, electric light; all rooms outside light and air. See janitor.

Best bargain in modern five-room apartment; all rooms facing on Central Park. Immediate possession. Apply Superintendent.
217 West 110th St., near 8th Av.

83d St., 71 West.
Beautiful single apartment, eight large, light rooms; suitable for doctor or dentist. Janitor, or ALEXANDER WILSON, 489 5th Av.

East Side.

30 E. 55th St.
S. E. Cor. Mad. Ave.
Attractive Duplex Apartment

Consisting of two floors, direct light all sides, 10 bedrooms, 5 baths, kitchen, pantry, dining and 3 living rooms; rent $11,000.

Als 2 single apartments each entire floor, 6 bedrooms, 3 baths, kitchen, pantry, dining and living room; rents $5,500 and $5,200.

Leases from Oct. 1. Possession immediately. Nominal rent till October. Inquire owner on premises or your broker.

THE BERKSHIRE,
500 Madison Av., Cor. 52d Street
ELEGANT APARTMENT OF ELEVEN (11) ROOMS AND TWO (2) MASTER'S BATHROOMS; ALSO A VERY ATTRACTIVE CORNER APARTMENT OF EIGHT (8) ROOMS. J. H. MORAN. TELEPHONE, 1026—PLAZA.

A.—A.—THE BEECHWOOD
125 AND 127 EAST 24TH.
Handsome light apartments, eight rooms and baths, all modern improvements; rent $1,000 yearly; near Subway, "L," Madison Square. Apply on premises.

THE CLEVELAND
126-130 East 24th St.
Apartments of 9 rooms, ample closets, etc.

Kingston—129 East 76th St.
Handsome apartment, seven large, light rooms, $55.

APARTMENTS TO LET—Unfurnished.

MANHATTAN.
East Side.

1,225 MADISON AVE.,
Corner 88th St. Cheapest rents in city; 8 large, light room apartments, corner, all improvements, elevator, hall service; rent $70. On premises or Snowber & Smith, 2,190 B'way, (78th St.)

730 THIRD AV., NEAR 45TH ST.
Second Flat of seven extra large, light rooms and bath; rent $34 per month; possession May 1. CRUIKSHANK COMPANY, 141 Broadway.

BROOKLYN.

Park Slope Duplex Houses
Separate entrances to each apartment. Seven large, all light rooms, and bath. Every improvement, handsomely decorated. All comfort and privacy of a one-family dwelling, with conveniences of an up-to-date apartment. Rents $65. Superior to anything in Manhattan at twice that rental. 20 minutes from Park Row. Elevated, Trolley, or Subway.
WALTER L. JOHNSON,
386 9th St., bet. 6th and 7th Avs., Brooklyn.

RESORTS.

1 time per line, 25c. 7 times, consecutively, $1.40. 30 times, consecutively or every other day, $5.00

NEW JERSEY—Atlantic City.

HOTEL CHELSEA
Atlantic City, N. J.

Occupying an entire block of ocean front, with no obstruction to the view; in the fashionable residence section offers the highest standard of hotel excellence in appointments, cuisine, and service; 800 luxuriously furnished bedchambers and suites have private baths (fresh and sea water) attached. Large solarium and dining hall overlooking the ocean and boardwalk. High-class orchestra. Billiards, cafe, grill, etc. French chefs. Golf privileges. Autos meet trains. Booklet and terms upon request. Open all the year.
J. B. THOMPSON & CO.

Hotel Traymore
ATLANTIC CITY, N. J.
OPEN THROUGHOUT THE YEAR.
Famous as the hotel with every modern convenience and all the comforts of home.
D. S. WHITE, President.
CHAS. O. MARQUETTE, Manager.

HOTEL DENNIS
DIRECTLY ON THE OCEAN FRONT.
ALWAYS OPEN.
WALTER J. BUSBY.

GRAND ATLANTIC
Virginia Av., near Beach, Atlantic City. Rooms en suite, with hot and cold sea water baths. Elevator from street level. $2.50 daily and up. Special weekly rates. Auto coach meets trains. Capacity, 500. Write for booklet. COOPER & LEEDS, Owners and Prop.

FRONTENAC Kentucky Ave. and Beach. Best moderate Rate Hotel. Cap. 250; modern, homelike; elevator, steam heat, sun parlor, baths, 'phones, excellent table; white service; ocean view rooms; metal beds; special rates. $8 up weekly; $1.50 up day; Sat. to Mon., $3; booklet. W. F. WATTS.

Marlborough-Blenheim
ATLANTIC CITY, N. J.
Josiah White & Sons Company.

HOTEL NEW ENGLAND
South Carolina Av. and Beach. Private baths, running water in rooms, sun parlor, etc. Capacity 350. Booklet. BRYAN & WILLIAMS.

BERKSHIRE INN Open all year. Virginia Av. 4th Hotel from Boardwalk; $9 to $17.50 weekly; $2 up daily. Capacity 300. Elev. Sat to Mon., $3.50. Rooms running water; private baths. J. E. DICKINSON.

WIENER'S HOTEL,
New Jersey Av. and Beach, Atlantic City. Offers special rates for the Winter months. No extra charge for salt water baths.

HOTEL DEVILLE Kentucky Ave., near Beach. Elevator. Private baths, rooms single or en suite. All outside rooms. Reserve now for Easter. AUSTIN & AUSTIN.

HOTEL SHOREHAM Virginia Av., near Beach. First class in every particular; elevator, private baths, steam heat, 'phone; open surroundings; $14 weekly upward; booklet. W. B. COTTEN.

Ask Mr. Foster | Free information, Flatiron Arcade, B'way & 23d St.

NEW JERSEY—Lakewood.

OAK COURT HOTEL

Oak Court Hotel, Lakewood, N. J. Family hotel notable for quiet, domesticity and homelike atmosphere. E. E. Spangenberg, Mgr.

NEW JERSEY—Summit.

NEW PARK HOUSE, SUMMIT, N. J. Now open. First-class family hotel. Private baths. Rooms single or en suite. Good family table. Rates moderate. JOHN D. BAILEY, Mgr.

NEW YORK—Sharon Springs.

PAVILION HOTEL Open June 20th. Sharon Springs, N.Y. **AND COTTAGES**
THE WHITE SULPHUR SPRINGS AND BATHING ESTABLISHMENT OPEN MAY 15TH. Folders sent Free. J. H. GARDNER & SON. W. H. CRAIG, Mgr.

NEW YORK—Westchester County.

Hotel Gramatan
Lawrence Park, Bronxville, N. Y.

NEW ENGLAND—Connecticut.

OLD PEOPLE'S HOME
For old people, nervous or invalids. Overlooking the Sound. One hour from N. Y. Write for terms. Old People's Home, So. Norwalk, Conn.

FOR SALE.

TYPEWRITERS RENTED
3 Months for $5

and upwards. Every machine is in fine working order, and will be kept so during term of rental. Initial payment allowed to apply if purchased. WE SELL rebuilt machines, guaranteed for one year, at a saving of 50% to 75%. Send for catalogue.

TYPEWRITER EXCHANGE,
10 Barclay St., 7 Doors from B'way. Tel. 6353 Cortlandt. | 345 Broadway, Cor. of Leonard St. Tel. 5408 Franklin.

SAFES
Safes Below Cost of Manufacture
Guaranteed as good as new. Over two hundred safes, all makes. Full line of sizes that were taken in trade as part payment for MOSLER Patent Safes.
Call or telephone
THE MOSLER SAFE COMPANY,
373-375 Broadway, N. Y. 'Phone 1010 Franklin.

ROLL TOP DESKS
Office Furniture
in great variety of Style and Price.

T.G.SELLEW
111 FULTON ST.

DESKS Roll and Flat Top. Chairs, Filing Cabinets, Office Partition. HAMBURGER, 83 E.20th St.

TYPEWRITERS All makes repaired, sold, $10 to $65. Eagle T. Co., 312 Broadway.

SCHOOLS.

NEW YORK—Manhattan.

ETHICAL CULTURE SCHOOL, 33 Central Park West.—Send for circular of information to Franklin C. Lewis, Superintendent.

Berkeley School FOR BOYS. 72d St. & West End Av.

Every man or women in search of employment should do one of two things: Read the Help Wanted advertisements in The New York Times daily or advertise. Do both if possible and results are sure to follow. Telephone Bryant 1000.—Adv.

THE WEATHER.

WASHINGTON, March 28.—General low pressure and unsettled weather prevail to-night, with a typical southwestern storm central north of the mouth of the Ohio River, and another well-defined disturbance over Lake Superior, Alberta, and Colorado.

General, and in many places heavy, rains attended, reaching into Southern New England.

Temperatures have varied irregularly and are relatively higher in the Northwest.

The southwestern storm will move rapidly northeastwardly, attended by general rains Friday, and followed by fair and colder weather Saturday, except in Eastern New England, where the rains will probably continue. High winds are also likely along the Atlantic Coast Saturday night.

Over the western portion of the country the weather will be generally unsettled, but probably with little precipitation during the next two days.

Winds along the New England Coast will be southeasterly and southerly, increasing by Friday night; Middle Atlantic Coast, southeasterly and southerly, increasing probably high Friday night; South Atlantic Coast, brisk to high southerly and southwesterly.

Steamships departing Friday for European ports will have southeasterly and southerly winds, increasing Friday night, and rain to the Grand Banks.

FORECASTS FOR TO-DAY AND SATURDAY.

Eastern New York and Southern New England—Rain Friday; Saturday clearing and colder; increasing southeasterly and southerly winds, becoming northwesterly Saturday.

Northern New England—Rain Friday or Friday night and probably Saturday; colder Saturday in western portion; southeasterly and southerly winds, increasing by Saturday.

New Jersey and Eastern Pennsylvania—Rain Friday; Saturday clearing and colder; increasing southeasterly and southerly winds, shifting to northwest Saturday.

The temperature record for the twenty-four hours ended at midnight, taken from the thermometer at the local office of the United States Weather Bureau, is as follows:

	1911.	1912.		1911.	1912.
3 A. M.	42	45	4 P. M.	38	51
6 A. M.	38	31	6 P. M.	38	49
9 A. M.	47	48	9 P. M.	36	48
12 M.	40	53	12 P. M.	35	47

This thermometer is 414 feet above the street level. The average temperature yesterday was 50; for the corresponding date last year it was 41; average on the corresponding date for the last thirty-three years, 41.

The temperature at 8 A. M. yesterday was 43; at 8 P. M. it was 48; maximum temperature 59 degrees at 2 P. M., minimum 41 degrees at 6 A. M. Humidity 58 per cent. at 8 A. M., 66 per cent. at 8 P. M.

FIRE RECORD.

A.M. Loss.
5:25—56 East 101st St.; Frank Athens. Trifling
6:55—879 10th Av.; J. Shanahan..........$500
8:15—335 East 101st St.; John Delaonzdin. Trifling

P.M.
12:35—1,240 3d Av.; George Rudloff.... None
12:50—8 East 28th St.; Hotel Latham.. Trifling
1:20—202 East 29th St.; T. Koehler.. Trifling
2:35—30 Forsyth St.; Nathan Kasman, Trifling
3:20—156½ Cherry St.; W. J. Smith.. Trifling
5:30—Foot of Stanton St.; Department of Street Cleaning.................. Trifling
6:20—847 Eighth Av.; Devanny Brothers. $500
7:10—237 West 36th St.; Mrs. Clara O'Hagen........................... Trifling
8:35—6 West 117th St.; Dr. Jacob Soffan... Trifling
9:30—Foot of Stanton St.; Department of Street Cleaning.................. Trifling
10:30—328 West 48th St.; A. Leroud........$100
10:50—748 8th Av.; H. Buckner.......... Trifling
11:20—144 Norfolk St.; unknown......... Trifling

ESTATES APPRAISED.

Deputy State Controller Wallace S. Fraser transmitted the following appraisals under the inheritance tax law yesterday to Anthony Garrett, Chief Clerk of the Transfer Tax Office of the Surrogates' Court:

Estate of CHARLES H. HARRIS, died Jan. 5, 1911; net personalty, $4,071.59.

Estate of ANNA MARGARETHA GROSSMAN, died Feb. 7, 1911; net personalty, $35,719.89.

Estate of RACHEL EPSTEIN, died Sept. 14, 1910; realty, 149 Madison Avenue, $53,000, less mortgage of $25,000; net estate, $6,650.

Estate of ANNIE McCOY, died Sept. 19, 1909; realty, 214 and 216 West Sixty-fifth Street, $52,000, less mortgage of $40,000; net realty and personalty, $10,899.93.

Estate of SUSAN H. LITTLEFIELD, died Feb. 6, 1909; net personalty, $2,057.09, including eleven shares American Telegraph and Telephone Company, $1,493.25.

Estate of PATRICK GAFFNEY, died Feb. 10, 1911; realty, 175 Manhattan Street, $22,000, less mortgage of $4,000; 533 West 148th Street, $12,000, less mortgage of $10,000; 518 and 520 West 147th Street, $46,000, less mortgage of $20,000; two lots in 148th Street, west of Broadway, $17,000; 502 West 158th Street, $34,000, less mortgage of $20,000; personalty, ten shares Marey Holding Company, $100; net realty and personalty, $62,472.15.

CHANGES OF NAME.

ARMAND SPENSER, a patent and commercial agent and a French translater, living at 17 East 118th Street, to SPENSER S. ARMAND; in his capacity as a translater his English name he believes causes loss of business. Supreme Court Justice Gavegan.

ARTHUR KRAKOVSKY, a dealer in hair goods, living at 438 East 120th Street, to ARTHUR H. KARP; is known by the name of Karp to many people and confusion is caused when he is addressed by his original name. Supreme Court Justice Gavegan.

WILLS FOR PROBATE.

SALLIE B. McCLUNG, died March 30; left $2,500 to Agnes A. McClung, sister.

WILLIAM STIEHL, died Feb. 12; left $500 personalty to Louisa Rehn.

ANNA ARMOUR, died Feb. 24; left $600 personalty to Harry Nesbitt and Lizzie Lee.

CATHERINE W. WORDLE, died Feb. 1; left more than $10,000 personalty; to Anna W. Liggett, daughter, one-third and two-thirds of estate as trustee of the trust created by the will; Clara W. Tompkins and Ellen W. Squier, daughters, legacies of unknown value.

CHARLES FRANCIS MALONE, died March 11; left $1,000 personalty to William C. Malone, brother.

FREDRICH DIERCKS, died March 24; left $2,200 personalty to Sallie Diercks, wife.

SARAH A. MIERSCH, died March 22; left $36,000 realty and $20,000 personalty; to Theodore Miersch, husband, $13,760; Mary Crum, $1,125; George R. Field, $1,000.

LUIGI PIETRAGALLO, died March 14; left $500 personalty to Biagio Speranto, son-in-law.

CATHERINE T. ROCHE, died Feb. 23; left $10,000 realty and $1,200 personalty to Mary A. Hagan, daughter.

WILLIAM B. SORSBY, died March 26; left $5,000 personalty to Leona Sorsby, daughter.

HENRY KUHN, died March 15; left $10,000 personalty to Emma Kuhn, wife.

JAMES J. SMITH, died March 10; left $100 realty and $800 personalty to Mary I. Smith, wife.

SOPHIA CHUCH, died March 18; left more than $10,000 realty and more than $1,000 personalty to twelve children.

BOARD OF EDUCATION.

Seba Eldridge, 244 East 105th Street, and Sadie Weihl, 240 East 105th Street, have been appointed members of the local School Board, Seventeenth District. Dr. Henry Mattet has been appointed a member of the local School Board, Tenth District. Mrs. William Hirsch has resigned as a member of local School Board, Seventeenth District.

Dr. James P. Haney, Director of Drawing in the high schools, has been authorized by the Board of Education to visit industrial art schools in the principal cities of Austria, Germany, France, and Great Britain, in September and October, 1912. His salary will be paid for the time he is absent, but his trip will be made without further cost to the Department of Education.

The Board of Education will urge upon the Board of Estimate the desirability of obtaining a pension for Edward Bolman, janitor of Public School 18, Maujer Street, Brooklyn. He has been at that school for a half century without ever having had a single charge preferred against him.

Commissioner Henry P. Morrison introduced a resolution at Wednesday's meeting of the Board of Education, providing that teachers approved as "fit and meritorious" and as "superior" be paid at once the amounts due them under the new schedules, but withdrew it upon being assured by City Supt. Maxwell that the teachers would receive their increased arrearages of salaries on May 1.

The Education Primary Council No. 56, New York Civil Service Association, will have a "novelty minstrel show and reception" on Friday evening, April 19, at Palm Garden, Fifty-eighth Street and Lexington Avenue. A number of the Commissioners of the Board of Education, City Supt. Maxwell, Superintendent of Buildings Snyder, Auditor Cook, and Superintendent of Supplies Jones, are among those who have said that they will be present. The admission charge will be fifty cents. The Entertainment Committee is as follows: Gustav L. Graef, (Audit Bureau,) Chairman; William A. Casson, (Supply Bureau;) Daniel J. Donovan, (City Superintendent's Bureau;) John J. Canning, (Audit Bureau;) Frank V. Daly, (City Superintendent's Bureau;) William C. Pinchin, Jr., (Audit Bureau,) and Randolph W. Graham, (Supply Bureau.) As the Department of Education employes are abreast of the times the entertainment will be somewhat in the nature of a cabaret performance. Tickets can be obtained at the Department of Education Building, 500 Park Avenue.

The Board of Education has decided that, in view of the extra work done by the clerical force of the department since Jan. 1, the clerks will be allowed a holiday on Saturday of next week.

The report of the committee on by-laws and legislation relative to amending the by-laws, with respect to additional teachers and assistants to principals has again been laid over by the Board of Education.

Harry Lustig has been appointed as a first grade clerk in the office of City Supt. Maxwell to fill a vacancy at a salary of $300 a year.

Irving A. Heikes has been assigned by the Board of Education as teacher in charge of the annex to Morris High School, located in Public School 16, the Bronx, from April 1, to June 30, 1912.

On the recommendation of the Board of Retirement the Board of Education has retired two teachers in the high schools, Arthur Schultze and Marie Bayles.

POLICE DEPARTMENT NEWS.

Patrolmen promoted to Sergeants, transferred and assigned as indicated:

Acting Detective Sergeant—First Grade.—Francis E. Hawkins, Detective Bureau.

Acting Detective Sergeant—Second Grade.—John J. O'Hare, Detective Bureau.

Patrolmen.—Edward Moore, 2d; W. Arthur Morris, 2d; James H. McLaughlin, 6th; Patrick Broderick, 8th; Irving H. Jones, 10th; Roger Donohue, 16th; Peter T. Reehil, 16th; William F. O'Connell, 40th; Adam McMullen, 2d; Henry W. Vehstedt, 6th; Ludolph Bose, 6th; Hugh Gallagher, 10th; Patrick F. Quinn, 14th; Irving A. Stoney, 16th; Martin Nolan, 32d; Richard T. Sheridan, 10th precinct to 23d precinct; Joseph F. Hagan, Traffic D to 168th precinct; Louis Martin, 14th to 40th precinct.

Appointments as Probationary Patrolmen.—Alfred K. Radeck, Harry Beck, John M. Dunnigan, Joseph B. Mimter, Jr., and William J. Connor.

Transfers—Lieutenant.—W. T. Davis, 171st precinct to C. O. Squad. Sergeant—W. Cullen, C. O. Squad to Traffic D; Acting Sergeant, J. P. Reed, 23d to 10th precinct. Patrolmen—J. Graham, 1st to 40th precinct; W. Holmes, 32d to 40th precinct; J. E. Hodgins, 40th to 32d precinct. Health Squad to precincts indicated.—C. E. Muller, 2d; J. D. Cahill, 15th; J. Lynch, 35th; A. H. Hearne, 40th; W. J. Flanders, 43d; J. F. Harrington, 2d; J. Finneran, 15th; F. I. Hefferen, 35th; J. Calway, 43d.

Assignments—Lieutenant.—W. T. Davis, C. O. Squad, Bureau of Repairs and Supplies. Sergeants.—Louis Martin, 40th precinct to mounted duty, and J. F. Hagen, 168th precinct, to mounted duty. Patrolmen.—P. Curtin, 22d precinct, to clerical duty, and W. Holmes, 40th precinct, to mounted duty.

Assignments Discontinued—Patrolmen.—J. E. Hodgins, 40th precinct. To Bicycle Duty in Health Squad.—J. D. Cahill, F. I. Hefferen, J. Finneran, and W. J. Flanders.

Permitted to Leave City—Sergeant.—William Cullen, Traffic D, 90 days' sick leave.

Suspended After Being Dismounted and Transferred—Patrolmen. — Emil Fehlhammer, 89th precinct, and Timothy Ryan, 99th precinct.

THE CIVIL SERVICE.

City.

The following recommendation by Assistant Chief Examiner Murray has been approved by the Municipal Civil Service Commission:

For denial of the request of the Department of Water Supply, Gas, and Electricity that Charles B. Rippel be permitted to qualify in a non-competitive examination for promotion from the first to the second grade, as it does not appear that there are urgent erasons for the holding of such an examination.

The commission has approved the request of the Secretary of the Department of Docks and Ferries that an additional leave of absence, without pay, be granted to Henry H. Smythe, Assistant Confidential Inspector, until April 1. He has been on leave of absence since Feb. 5.

The commission has approved the action of the Department of Docks and Ferries in reassigning to duty Abram Johnson, a quartermaster, who has been absent on account of illness. It has also approved the granting of an additional leave of absence, without pay, to Jeremiah J. Fahey, clerk, until March 31. He has been on leave of absence since Feb. 8.

The commission has approved the emergency appointment of Augustus A. Lang, 481 St. John's Place, Brooklyn, as clerk at $300 a year.

United States.

The subject of animal husbandry is not included in the regular scientific examinations which will be held by the United States Civil Service Commission at the New York Custom House on April 10 and 11. A special form of examination, however, which does not require competitors to appear at any place is given for this position. Applications may be filed at any time. Those who desire to take this examination are referred to Section 48 of the Manual of Examinations for the Spring of 1912, a copy of which will be sent upon request made to the commission at Washington, D. C. The application forms for the animal husbandman examination will also be sent, provided the applicant indicates that he desires to take that examination. The salaries for positions in animal husbandman work range as follows: Under animal husbandman, $900 to $1,320; junior animal husbandman, $1,380 to $1,500; animal husbandman, $1,560 to $1,800; senior animal husbandman, $1,860 to $2,460. Those who have just graduated from college usually receive appointments as under animal husbandman or junior animal husbandman. The higher salaries are paid to those who show additional training and experience.

THE UNITED SERVICE.

Special to The New York Times.

The Army.

WASHINGTON, March 28.—Capt. G. V. Rukke, Medical Corps, detailed as a member of board of officers to meet at Jefferson Barracks, Mo., vice Major D. C. Howard, Medical Corps, relieved.

Capt. W. M. Lambdin, Fourth Field Artillery, detailed to Quartermaster's Department.

Capt. W. P. Ennis, Quartermaster, assigned to Fourth Field Artillery, May 2.

Capt. R. S. Welsh, Quartermaster, will make not to exceed one visit per month to mills of the Alsace Worsted Company, Woonsocket, R. I., to inspect worsted yarn in process of manufacture.

First Lieut. C. S. Fowler, U. S. A., retired, relieved from duty at Richmond, Va., to Portland, Me., for duty, relieving Capt. F. L. Graham, U. S. A., retired recruiting officer, who will proceed to Richmond, Va., for duty.

Col. E. S. Greble, general staff, to Fort Sill, Okla., Fort Riley, Kan., and Rock Island Arsenal, Rock Island, Ill., in connection with School of Fire for Field Artillery.

Orders, March 18, relating to Capt. J. R. Procter, general staff, and Capt. J. B. Dillard, ordnance, revoked.

Capt. C. G. Bunker, Coast Artillery, detailed to witness battle practice of Atlantic Fleet.

Capt. W. Roberts, U. S. A., retired, assigned to active duty recruiting service; to Columbus, Ohio, relieving First Lieut. H. Geiger, Coast Artillery, who is detailed for aviation duty, College Park, Md.

The following named officers are detailed to take field officers course at Mounted Service School, Fort Riley, Kan.: Lieut. Col. W. C. Brown, Cavalry; Lieut. Col. P. E. Trippe, Cavalry; Major J. B. Hughes, First Cavalry; G. H. MacDonald, Thirteenth Cavalry; G. Hutcheson, Sixth Cavalry; A. Thayer, Third Cavalry; A. L. Dade, Ninth Cavalry.

The Navy.

Capt. G. Kaemmerling, to Bureau of Steam Engineering.

Lieut. F. Rorschach, to Asiatic Station when discharged treatment Naval Hospital, Mare Island.

Ensign H. L. Spencer, resignation accepted.

Movements of Naval Vessels.

Arrived—Washington, at Santo Domingo City; Mars, at Hampton Roads.

Sailed—Wisconsin, from Portsmouth, N. H., for Tompkinsville; Leonidas, from Hampton Roads for Portsmouth, N. H.; Michigan, Kansas, Virginia, and Salem, from Hampton Roads for Tangier Sound.

Found

FOUND, March 27—INTERBOROUGH RAPID TRANSIT COMPANY. Apply Lost Property Bureau, 9 Morris St.: SECOND AV. ELEVATED—Book, paper, tablecloth, underwear, apron, coat, muff, thread. THIRD AV. ELEVATED—Umbrella, hat, cigars, books, envelopes, gloves, hat, silk, muff, oilcloth, rods, barley, knife, brush. SIXTH AV. ELEVATED—Pocketbook, eyeglasses, gloves, purse, apron, books, feather, vest, shirts, slippers, brush set, belt clasp. NINTH AV. ELEVATED—Umbrella, gloves, shirt, photo. SUBWAY—Umbrella, satchel, portfolio, purse, handbag, pins, spectacles, eyeglasses, books, hat, shoes, muff, cloth, coat, &c., shirt, cushion heels, waist, clothing, flags, overalls, awl, drill, pipe, tobacco, match.

FOUND, March 26—BROOKLYN RAPID TRANSIT SYSTEM. Apply Lost Property Bureau: SURFACE AND ELEVATED—Overalls, package of books, boy's suit, kid gloves, drawings, package of screws, letter, chisel and hammer, pin, one kid glove, suit case, pair of shoes, cloth bag, slippers, waiter's apron, shoes, velvet hand bag, note book and letters, box containing Easter book, story book, copy book, package of lady's collars, muff, book and hat, package of sewing, package of merchandise, watch fob, music stand, shirt and towel, cash book statement, pocketbooks, umbrellas, handbags.

FOUND, March 28—Apply 240 Centre Street. POLICE DEPARTMENT: One automobile tire, 1 automobile shoe, 1 purse, 1 automobile lamp, 1 handbag, containing a small amount of money and keys, &c. 269 State Street Brooklyn: One package of paper plates, 1 pocketbook, containing a small amount of money, keys, and medal, 1 horse, (Mustang.)

FOUND, March 27—Apply Lost Property. BROOKLYN RAPID TRANSIT SYSTEM. SURFACE AND ELEVATED: Silk handbag, shoes, two odd gloves, advertising circulars, knitted shopping bag, small suit case, library book, book, fur muff, old sweater, catalogue, accident report papers, pocketbooks, handbags.

FOUND, March 20 to 26—LEHIGH VALLEY RAILROAD. Awaiting Claimants at Office of General Baggage Agent, South Bethlehem, Penn.: Muff, umbrella, package, muffler, gloves, rubbers, rosary.

FOUND, March 26 and 27—HUDSON & MANHATTAN R. R. CO.—HUDSON TUBES. Apply 137 Christopher St.: Hat, books, oil, blueprint, pen, umbrella, magazine, money, ring, 2 purses.

FOUND, March 27—NEW PENNSYLVANIA DEPOT.—Apply Baggage Room, 33d St. and 7th Av.: Rubbers, slippers, umbrellas, hat, overcoat, lady's bag, rubbers, eyeglasses, hat, book, umbrella, book, collar, fountain pen, baby's hose. LONG ISLAND DIVISION—Roll of plans, small key, 2 small packages.

FOUND, March 27—ERIE R. R. Apply Information Bureau, Jersey City: Part of charm, glove, pair gloves, package of coffee, package, umbrella, buckle, pipe in a case, 6 umbrellas, cigar case, pictures, package of rubbers, pair of gloves, portfolio.

FOUND, March 27—NEW YORK CENTRAL, NEW HAVEN & HARTFORD R. R. Apply Lost Property Bureau, Grand Central Station: Envelope, blueprints, packages, eyeglasses, 2 books, pair rubbers, roll music, ticket.

FOUND, March 27—LONG ISLAND R. R. Apply Lost Property Bureau, Long Island City: Dress suitcase, bundle books, package.

FOUND, March 27—LACKAWANNA R. R. Apply Information Bureau, Jersey City: Pair gloves, muff, paper, package.

FOUND, March 27—PENNSYLVANIA R. R. Apply Information Bureau, Jersey City: Three umbrellas, 4 packages.

The New York Times offers a reward of $100 for information leading to the arrest and conviction of any person obtaining money through the insertion of a fraudulent or misleading advertisement in its columns.

Business Opportunities

FOR SALE—ROAD HOUSE AND GARAGE—NEW.

Built on one-and-one-half-acre plot; 22 rooms; hardwood trim; parquet floors in living and dining rooms; garage will accommodate 12 machines; 20 stalls; cement floor; rooms over garage; on main turnpike, between Newark and Lake Hopatcong; at entrance to largest development near New York; 500 autos pass daily. For further particulars address
GEORGE R. PEARE,
170 Broadway, Room 1,001. Tel 1521 Cort.

SUFFICIENT CAPITAL FOR BUSINESS means success; if you have high-grade proposition any location that needs capital or associate or wish to extend growing business consult with us; corporation organization arranged; favorable terms for handling stock issues on commission; meritorious patents financed. Griswold & Co., investment securities, 55 Liberty St. 'Phone 992 Cortlandt.

Liquor business for sale in downtown section; a first-class cafe, attractively fitted up and doing a good business; price $25,000; terms liberal; might entertain equity in real estate in part payment. Walter G. Butler, 56 Liberty St.

Exceptional chance for young man to get into lucrative business; $1,000 required; lace trade experience preferred. Address E. B., 153 6th Av.

For particulars concerning a realty investment of $2,000 to $10,000 that will produce a large and increasing income address H 83 Times.

Will sell part or all of shares in a good mercantile business; one who would be active in business preferred. Lock Box 43, Hoboken.

Partner with $7,000 wanted in established elevator manufacturing. Meagher, 103 Walker St.

Saloons, New York City; good opportunities; $500 up. A. Hupfel's Sons, 3d Av., 161st.

Business Notices

500 Multigraph typewritten letters, $1.50; 1,000, $2; addressing, printing, lowest prices; 1,000 letterheads, envelopes, $1.50. Royal Letter Company, 15 East 14th St.

Gray's Multigraph Typewritten Letters. $1.00, 1,000. Samples submitted. Telephone 1332 Cortlandt. Gray, 93 Nassau.

Lost

LOST—A receipt issued by the U. S. Assay Office, No. 6667, dated March 5, 1912, for 10 and 27-100 ounces gold bullion, payable to Berkowitz & Shapiro or order, has been lost. The public are cautioned not to receive or negotiate the same, as its payment has been stopped at the Assay Office.
BERKOWITZ & SHAPIRO.

LOST—About 7 o'clock on Monday evening, March 25, between 310 West 97th St. and 230 Riverside Drive, a gunmetal mesh bag with key, small change, and blank unsigned check. Finder please return for reward to Mrs. W. S. Porter, 310 West 97th St.

LOST—A lady's small gold watch and pin, initialed "A. H. P.," set with aquamarine, between Garden City, 80th St., and West End Av., on Monday noon, March 25; liberal reward for return. Telephone 5621—John.

LOST—March 14, West 87th St. to Madison Av. and 86th St., string of pearls with diamond neck clasp; large and ample reward. M. Lichtenauer, 20 Broad St., 11-12 A. M., 1:30 to 2:30 P. M.

LOST—Pennsylvania Mutual Life Policy No. 418,545 on life of Emanuel Baer. Return to Emanuel Baer, 215 West 140th St. Application has been made for the issuing of a duplicate.

LOST.—Tuesday, about 34th St. and 5th Av., one pair of small pearl ear studs, settings separate. Reward, 353 5th Av., Room 301; entrance on 34th St.

LOST.—An ermine fur scarf, at Barnum & Bailey's Circus, on March 27; liberal reward. William Holzer, 141 W. 20th St.

LOST—Wednesday afternoon, a string of white mother of pearl beads, graduated. Reward if returned to 348 Madison Av.

LOST—97th to East 61st St., 10th Av., 59th St. cars; gold watch; initials "S. E. M"; reward. 757 West End Av.

LOST—Watch and chain, knife, &c.; liberal reward and no questions. H. H. H., 782 Waldorf-Astoria.

LOST—March 23, plain gold, round, diamond centre, locket; suitable reward. G. F., 424 West 22d.

LOST—Mink fur neckpiece, 145th, Broadway, or 157th Broadway; $5 reward. 281 Edgecombe Av.

LOST—$20. reward, return Yorkshire terrier, lost Feb. 16, 114th St. Goodman, 320 Manhattan Av.

LOST.—Wednesday night, on Subway, box containing dress. Reward. R. Fuhr, 149 West 96th St.

LOST.—Gold watch, Saturday, Amsterdam Av. car. Return L. H. Klasky, 110 W. 118th St.; reward.

LOST—Bank book No. 657,863; German Savings Bank, 4th Av. and 14th St. Mary Poracha.

LOST.—Double row of small gold beads; reward. M. Eiche, 106 East 81st St.

$100 REWARD
for diamond and platinum bar pin, lost Monday afternoon, Plaza Hotel, to Great Northern, thence to Laurelton Hotel. Return to Black, Starr & Frost, 438 5th Av.

$500 REWARD,
no questions asked, for pearl and diamond pendant and a necklace of seed pearls, lost March 18. 25 East 62d St., private residence.

$50 REWARD for return of ladies' suits lost in sample room Oppenheim-Collins; no questions asked. Stecher, 30 West 26th St.

$20 REWARD for return of brown fur neckpiece, lost Yorkville Casino moving pictures, Tuesday evening. Return to 3 East 86th St.

Lost and Found, Cats, Dogs

FOUND—A brindle bull or Boston terrier, Tuesday. Inquire F. L. Sullivan, 124 E. 15th St.

LOST.—On West 65th St., about noon Monday, March 25, a pure white English Bull Terrier, (male,) with long scar on lower jaw; no collar; name Spot. Reward for return to Jack Fischer, 8 West 65th St.

LOST.—Boston Bull Terrier; brindle, with white blaze and chest; answers name "Bumps"; collar marked "Bumps, Avon by the Sea, N. J." Return Robertson, 170 West 73d. Reward, no questions asked.

UNWANTED DOGS AND CATS should be taken to the A. S. P. C. A. Shelter for Animals, 102d St. and East River, or the Ambulance House at 111 East 22d St. Owners of lost dogs and cats and responsible persons wishing to secure pets should apply at the Shelter.

Boarders Wanted

West Side.

5TH AV., 46.—Large, medium-sized rooms; gentlemen; couple; table guests accommodated; references.

16TH ST., 20-22-33 WEST.—Large rooms, second floor; well furnished; unexcelled board; telephone.

29TH ST., 104 WEST.—Large, comfortable rooms; running water; exceptionally good board; refined surroundings; telephone.

44TH ST., 260 WEST.—Alliance House, "Quiet Place for Quiet People"; single rooms; including board; $10 per week; use of bath; suites, consisting parlor, sleeping apartments, private bathroom, $30 up per week, including board for two; other double rooms; steam heated throughout; elevator service. 'Phone 793—Bryant.

47TH ST., 50 WEST.—Large, attractive rooms, with bath; good home cooking; reference.

47TH ST., 58 WEST.
Large and small rooms; private bath; exclusive.

48TH ST., 117 WEST.—Single room; running water; house and table strictly first class; references.

49TH ST., 68 WEST.—Large and single rooms; private baths; telephone; table first class; moderate.

54TH ST., 54 WEST.—Large and small rooms; first-class references; table guests.

58TH ST., 15 WEST.—Exceptionally desirable rooms, private baths; electricity; references; board optional.

139 WEST 69TH ST.
Attractive suite, private baths; telephone; excellent table.

70TH ST., 151 WEST.—Second-story room; dressing room; hot water supply; room, telephone; references.

269 WEST 70TH ST.
Attractive rooms; 'phone; Sub.; board optional.

71ST ST., 130 WEST.—Very desirable rooms; every convenience; excellent table; Subway, "L," trolley.

120 WEST 71ST ST.
Attractive rooms; baths, electricity. Col. 1748.

72D ST., 132 WEST.—Board, rooms, piano, for girls studying music, art; highly recommended; moderate.

73D, 176 WEST.—Medium, suitable for two, and small room; quiet, refined surroundings; references.

Boarders Wanted

West Side.

74TH ST., 123 WEST.—Desirable rooms; near elevator and Subway; references. Tel. 1836 Columbus.

74TH ST., 149 WEST.—Rooms, double, single; private bath; refined surroundings; board optional; references; telephone.

74TH ST., 131 WEST.—17th year; two medium rooms, near bath; references.

76TH ST., 237-239 WEST.—Large, medium rooms, private bath; high-class house; excellent table.

78TH ST., 168 WEST.—Lovely rooms; improvements; excellent table; central location; private family; board optional.

80TH, 124 WEST.—Large and small rooms; private surroundings; exceptionally good table; very reasonable.

81ST ST., 120 WEST.—Single and double rooms; electric light, parquet floors; board optional.

81ST ST., 265 WEST.—Handsomely furnished sunny rooms; excellent table; references; table board. V. & R.

82D ST., 6 WEST.—Airy, front rooms; all conveniences, $5 upward; select board optional, $5.

50-52 WEST 82D ST.
Attractive rooms for attractive people. Schuyler 8397.

83D ST., 11 WEST.—Handsome large room; southern exposure; small rooms; excellent board; table guests.

84TH ST., 37 WEST.—Desirable rooms; suitable two gentlemen, couple; excellent home cooking; Jewish family.

87TH ST., 135 WEST.—Refined American lady having beautiful, select home, offers superior board to married couple or two gentlemen; reasonable; references.

91ST ST., 48 WEST.—Elegant large single rooms; near parks, Subway, elevated; excellent table; moderate.

92D ST., 54 WEST.—Large and small rooms; excellent table; refined surroundings. Telephone 9939 Riverside.

93D ST., 122 WEST.—Desirable room, all conveniences; also single room; good board; references.

93D ST., 128-130 WEST, (Holland House.)—Rooms; superior cuisine and service; references; table guests.

93D ST., 304 WEST.—Newly decorated, beautifully furnished double and single rooms; table a specialty.

94TH ST., 36 WEST.—Comfortable hall room, with excellent board, for gentleman; Jewish family; telephone.

94TH, 60 WEST.—Attractive rooms; select; parlor dining; excellent cuisine; table guests; reasonable; telephone.

103D, (West End Av., 879.)—Large, bright rooms, bath; Subway; excellent cuisine; rates moderate.

104TH, 61 WEST.—Newly decorated rooms; all conveniences; private bath; single or en suite; parlor dining room; house cooking; references exchanged; $14 for one, upward; table guests accommodated.

113TH ST., 544 WEST.—Large room, single or en suite; parlor dining; table guests; home cooking.

113TH ST., 611 WEST (Near Drive).—Private family; handsomely furnished room; excellent board, $15 for one. Apt. 61. Tel. 7144—Morningside.

113TH ST., 625 WEST.—Large front rooms; southern exposure; excellent board. 'Phone Morningside 8136.

118TH ST., 417 WEST.—Newly decorated and furnished rooms; Southern cooking, daintily served; Subway; trolley.

121ST., 148 WEST.—Select house, beautiful large and small rooms; excellent table; 'phone; moderate.

123D ST., 519 WEST.—Acropolis Hotel, near Riverside; single rooms, suites; board optional; reasonable rates.

130TH ST., 250 WEST, (near "L" station.)—Large and hall room, with board.

137TH ST., 602 WEST.—Broadway Subway; near Riverside; high-class accommodation in refined private family; excellent German home cooking. Elevator Apt. 43.

139TH, 604 WEST.—Small refined Jewish family; pleasant room; elevator apartment; Subway. Apartment 24.

141ST ST., 527 WEST.—Desirable rooms; bath adjoining; high-class, private house; references; table guests.

142D ST., 512 WEST, (Near Riverside.)—Pleasant, front rooms; telephone; excellent table board; moderate.

144TH ST., 472 WEST.—Private residence; exceptional, homelike accommodations; wholesome, well-served meals; table guests.

145TH ST., 613 WEST.—Large rooms, overlooking Hudson; running water; closets; good board; telephone; references.

148TH ST., 517 WEST.—Beautiful large, small; select house; electricity; near Broadway Subway, Riverside; reasonable.

149TH ST., 540 TO 546 WEST.—Near Broadway and Riverside; most beautiful, healthiest section; The Audubon; select, private family hotel; pleasant large rooms, $14 to $18 weekly for two; medium-sized rooms, $8 up; every comfort; a real home. Tel. 2757 Audubon.

LA PORTE HOTEL, (117th St. and Amsterdam Av.)—First-class apartment hotel, elegant rooms, single, en suite; newly decorated; terms moderate; highest elevation in Manhattan; home cooking.

WAVERLEY PLACE, 101, The Park.—Large sunny room; private bath; single room; excellent table.

East Side.

IRVING PLACE, 47.—Newly furnished, large and small rooms; excellent board; table guests; telephone.

MADISON AV., 69.—Hotel appointments and service, homelike environments; table choice, abundant; attractive prices.

MADISON AV., 71.—Large, small rooms, with board; references exchanged.

Brooklyn.

MONTAGUE TERRACE HEIGHTS, 5; river view Manhattan; most accessible locality Greater New York; Subway, ferry, bridge; 5 minutes Wall St.; apartments, single rooms; furnished, unfurnished; upper rooms, special rates business people; table choicest products New York markets. 905 Main.

Board Wanted

BOARD and room, by Jewish young couple, boarding house, Harlem. H., 1,164 45th St., Brooklyn.

Country Board

Long Island

DOUGLASTON.—Douglas Manor Inn. Delightful, convenient residence for Spring and Summer. Telephone Flushing 290.

Country Board Wanted

Man, wife, and child desire comfortable accommodations in country hotel or boarding house, where there is opportunity for wholesome outdoor life; proximity to mountains, woods, or lake desired. Address Y 99 Times.

A family of five, three adults, invites correspondence relative to board in the country from April 15 to Sept. 15; seeks clean, homelike atmosphere, good fresh country food, and outdoor amusements, such as tennis, golf, or boating. C 113 Times.

Couple wish board in country, beginning May 1, within easy commuting distance of city; prefer location near seashore; surroundings must be refined; references exchanged. Address X 40 Times.

Furnished Rooms

West Side.

5TH AV., 25, (9th.)—Refined surroundings; nice small, large rooms; running water; bath; breakfast.

8TH ST., 8 WEST.—Two rooms and bath; nicely furnished; board optional.

9TH ST., 41 WEST.—Large, elegant, sunny front room; private bath; telephone; also single rooms.

12TH ST., 61 WEST. — Beautifully furnished, newly decorated, exceptionally bright rooms; private bath; telephone.

13TH, 104, west of 6th Av.—Back parlor; also hall room; adjoining baths; gentlemen.

22D, 426 WEST.—Handsomely furnished, sunny back parlor and dressing room; running water; telephone.

43D, 46 WEST.—Large, elegant rooms; private bath; running water; other room; references; gentlemen.

45TH STREET, 54 WEST.
Furnished room, gentleman; heat, electric light; reasonable.

47TH ST., 56 WEST.—Large and small rooms, with bath, electricity, steam heat; under new management.

59TH ST., 208 WEST.—Furnished rooms; all conveniences; electric light; $4 up; facing Central Park; suitable for studio.

61ST ST., 121 WEST.—Large front parlor, desirable for doctor or business man; steam heated; electric and telephone.

60TH, 22 WEST, New York.—$25-$60 monthly; $1-$5 daily. Tel. 5891 Col. Elegantly kept; private baths; independent residence; meals.

68TH ST., 38 WEST.—Bachelor apartments; exquisitely kept; unrivaled service; absolutely private; every modern convenience; breakfast if desired; highest references only.

70TH ST., 158 WEST.—Attractive room, private bath; steam heat; private house; gentleman only.

70TH ST., 267 WEST.—Desirable, attractive rooms, absolutely clean; electricity and telephone; board optional.

79TH ST., 169 WEST.—Large and small rooms, adjoining bath; high-class house; references.

71ST ST., 351 WEST.—Attractive single rooms, $4 up; suites; private bath; gentlemen. 2317 Columbus.

Furnished Rooms

West Side.

71ST ST., 70 WEST.—Well furnished room for gentleman; private house; reference.

71ST ST., 73 WEST.—Attractive, large, sunny rooms, private bath, hot water, $6-$8 weekly.

73D ST., 67 WEST.—Attractive, front room; electric light; running water; large closet; all modern appointments. Moon.

73D ST., 101 WEST.—Outside room; all conveniences; gentlemen; Subway, elevated; references exchanged; reasonable. Munde.

73D ST., 103 WEST.—Large room, suitable couple; two gentlemen; single room; telephone; references.

73D, 166 WEST.—Attractive rooms, with every convenience; southern exposure; near Subway express.

74TH ST., 104 WEST.—Two attractive rooms; private bath; southern exposure; telephone; references; Southerners accommodated.

75TH ST., WEST.—Desirable large room in private house; electric light, steam heat; all modern conveniences; No. 116; references. Telephone 6144—Columbus.

76TH ST., 180 WEST.—Large, front room; private bath; electricity; parquet floor; near Subway; references.

77TH ST., 301 WEST, (corner of West End Av.)—Single and double rooms in beautifully appointed and furnished house; Summer rate; one block from Subway, Broadway cars; references.

77TH ST., 109 WEST.—Large, comfortable front room; first-class; convenient rapid transit; telephone; moderate.

77TH ST., 160 WEST.—Desirable single room; gentlemen only; reference.

78TH, 114 WEST.—One large southern exposed room, with dressing room, adjoining bath; reasonable.

78TH ST., 121 WEST.—Large, small, rooms for bachelors; connecting bath; very reasonable; private house.

80TH ST., 149 WEST.—Beautifully furnished rooms, private residence; all conveniences. 'Phone 7514 Schuyler.

81ST ST., 129 WEST.—Large, double room; suitable for two gentlemen.

82D ST., 150 WEST.—Large front room, dressing room; private house; telephone.

84TH ST., 54 WEST.—Attractive, refined private house; single, square, light room; bath same floor.

137 WEST 84TH ST., KENNEDY.
Homelike rooms; every convenience.

92D ST., 8 WEST.—Large, light room; elevator apartment; business women preferred; apply before 10 A. M. or 5 P. M. Saunders.

92D ST., 68 WEST.—Two nice rooms for rent in private family; bath; phone.

93D, 31 WEST.—Large, attractive, clean, sunny room; running water; reasonable; private house; telephone.

94TH ST., 34 WEST.—Large, handsomely furnished room; quiet, refined surroundings; owner; references.

95TH ST., 145 WEST.—Large, well-furnished front room; running water; private house.

101ST, 8 WEST.—Father and daughter, housekeeping, will rent light, airy room; electricity; telephone; suitable two; use kitchen; $4 weekly. Beader.

103D ST., BROADWAY, 2,708.—Outside sunny room, adjoining bath; breakfast optional; private family; telephone 4011J River. Andrews.

103D ST., 19 WEST.—Outside, sunny room; private family; near Subway, "L"; references. Lee.

103D, 205 WEST.—Sunny outside room, modern elevator apartment; breakfast; references. Apt. 65.

107TH ST., 210 WEST.—Attractive room; nicely furnished; refined surroundings; private family; elevator; gentlemen. White.

107TH ST., 230 WEST.—High-class elevator apartment; attractive rooms; beautifully furnished; references. Gurnee.

107TH ST., 230 WEST.—In high-class apartment; fifth floor west; large light room with private bath; gentlemen. Janvier.

111TH ST., 529 WEST.—Large room; gentleman preferred; two in family; evenings and Sundays. Moore.

112TH ST., 511 WEST.—Light, airy room; elevator apartment; Subway; convenient to cars. Apply Apartment 11. References exchanged.

114TH ST., 528 WEST.—Large, sunny room; private house; also large room with bath; ground floor; suitable for gentlemen; quiet locality; convenient Subway.

116TH ST., 404 WEST.—Attractive, sunny rooms, overlooking Morningside Park; block Broadway Subway; elevator. Morse.

116TH, 606 WEST.—Elegantly furnished large room; near Subway; all conveniences. Apt. 83.

118TH, 400 WEST.—Apartment 55 has attractively furnished room at low rate; excellent table board in house; prefer lady. Call evening.

118TH ST., 414 WEST.—Attractive, large, small rooms; southern exposure; homelike; elevator; Subway. Smith.

417 WEST 118TH ST.
Delightful rooms, handsomely furnished; reasonable. Fort.

418 WEST 118TH ST.
Attractive front rooms; elevator; Sub.; Apt. 64.

119TH, 422 WEST.—Two front rooms, together or separate; restaurant; elevator; subway. Apt. 24.

121ST ST., 509 WEST.—Columbia University neighborhood, half block east of Broadway; beautiful room, newly furnished. Bancroft Apartment, new; electric light, elevators, high-class modern restaurant.

122D, 416 WEST.—Light, airy room, overlooking park; elegant apartment; reasonable. Apt. 31.

122D ST., 500 WEST.—Sunny, large rooms; furnished, unfurnished; housekeeping; elevator; phone. Apartment 4E.

122D, 520 WEST.—Artistic rooms; moderate rates; private suite, suitable for four; elevator. Fisher.

122D ST., 540 WEST.—Modern elevator apartment; rooms; all improvements; clean; references. Apartment 32.

124TH ST., 541 WEST.—Light, square room; elevator, telephone, electricity; $2.50. Apartment 51.

137TH ST., 253 WEST.—Comfortably furnished, clean, medium, small rooms; modern conveniences; for appreciative party.

137TH ST., 611 WEST.—Suites, single rooms; private baths; hotel conveniences; home comforts; reasonable. Pierson.

146TH, 600 WEST.—Attractive room, Hudson view; running water; elevator apartment; Subway. Apartment 62.

153D ST., 462 WEST.—Comfortable room in private family; breakfast or board optional.

155TH ST., 535 WEST, (Apartment 43.)—Couple having an apartment rent room to lady; no other roomers; Subway. 'Phone, 437—Audubon.

CENTRAL PARK WEST, 378.—Pleasant location; large and small room; elevator; electricity; telephone. Brien.

CHARLES ST., 10.—Back parlor; heated; hot water; near 6th Av. "L"; meals optional.

HAMILTON TERRACE, 11, (Convent Av. and 141st St.)—Daintily furnished room; private residence; $2.50; Subway.

East Side.

17TH ST., 130 EAST.—Large and small well-furnished rooms; reasonable; private house.

20TH ST., 43 EAST.—Desirable room; private house; all conveniences; telephone; references.

33D ST., 15 EAST.—Large room; running water; every convenience; gentlemen preferred; references required.

39TH ST., 129 EAST.—Everything new; large room, second floor; gentlemen exclusively; $7 week. Stevens.

76TH ST., 37 EAST.—Bright, sunny room, third floor front; first-class house; near Park.

IRVING PLACE, 14, (corner 15th St., block east of Union Square.—Front rooms; box spring beds; tiled bathrooms; absolute cleanliness.

LEXINGTON AV., 148.—Two large rooms, suitable doctor; also front room; private house; telephone.

LEXINGTON AV., 809, (near 62d.)—Desirable office in private residence; suitable for physician or dentist.

Brooklyn.

HENRY ST., 139.—Front room; near subway; telephone.

Apartments to Let, Unfurnished

West Side.

20th St., West.—Beautiful location, near seminary, 5 large rooms, bath; only desirable tenants; no children; lease; owner in personal charge; redecoration to be handsome and thorough; $37, $42. Address T. Wallace, 256 West 23d.

Corner apartment; 7 rooms and bath.
301 West 46th St.
Moderate rent.
Ashfoth & Co., 11 East 42d St.

47th St., 16 West.—Small kitchenette apartments; all light; splendid location; moderate; newly renovated, decorated.

27th, 361 West, Albemarle.—5 sunny, large rooms and bath; elevator; heat, phone; lease $40-$45.

It is Not Necessary To Advertise

To obtain a position. The Help Wanted columns of The New York Times provide a wealth of opportunities for competent persons.

But

The chances of securing THE position will be increased to the maximum by inserting a Situation Wanted advertisement in The New York Times. It will reach 200,000 persons, among whom are the greatest percentage of the employers of New York City.

Apartments to Let, Unfurnished

West Side.

16TH ST., 5 West (near 5th Av.)—Bachelor apartment studios, one, two rooms, with bath, to let.

2, 3, 4 rooms to let, 830 West 179th St.; elevator; electric light; telephone; new house.

Argyle Apartments, 142 West 131st St.; 7 large, light rooms, elevator; $42.50 to $50.

East Side.

86th St., 107 East.—Six light rooms, bath, hot water; $26.50; seven large, light rooms, steam heat, hot water, one up; $37.50.

Apartments to Let, Furnished

St. Nicholas Av., (343,) corner 127th.—Handsomely furnished four, five, six rooms; high-class elevator apartments; reduced $40 per month upward; beautifully furnished rooms, bath, kitchen; $4-$6.

To Sublet—High-class apartment in refined neighborhood; furnished or unfurnished; occupants going abroad. Dreyfus, 46 West 83d St. Telephone 8661.

40th St., 142 East.—Furnished apartment, 7 rooms, to sublet, April to November; great sacrifice; convenient locality. P. L. Hammond, 4168 John.

89TH, 52 WEST.—Furnished or unfurnished, entire floor, 2 large rooms, bath; also room, bath; electric light, telephone; resident or business.

162d St. Near Riverside.—Six outside rooms, expensively furnished; elevator apartment; $65. Apply Norman Denzer, 3,816 Broadway.

170th St., overlooking Hudson.—Five outside rooms; piano, silver, linen. Telephone. Pierson, 1600—Audubon.

Furnished Apartments Wanted

Wanted from April 10th to Oct. 1st or 15th, 5 or 6 room furnished apartment on West Side, between 72d and 157th Streets, between Broadway and Riverside. Apply immediately. Box 80 Times.

City Houses to Let—Unfurnished

52d St., 30 West.—Six-story American basement brownstone dwelling, just remodeled, in most modern style, with electric elevator, room telephones, &c.; size, 22x100; restricted, insuring light and air; for sale or rent. C. C. Bull, 27 William St.

West 113th St., 253.—Three-story, high-stoop, basement house; short walk to "L" or Subway; $1,100 per year. F. S. McManus, 624 Madison Av.

Country Houses to Let, Furnished

AT GREENACRES.

Real homes for rent, furnished, for the Summer at Greenacres, opposite the Scarsdale Golf and Country Club. Photographs and full particulars sent on request. Grasp this opportunity of spending the Summer in the most delightful spot of all Westchester County.

WESTCHESTER LAND EXCHANGE, White Plains, N. Y., and 527 5th Av., N. Y. City.

Country Houses, Unfurnished

Double house, seven rooms each dwelling; improvements; large grounds; verandas; chickens; lease separately, together; Erie station, (Waldwick); trolley; school, churches, stores; all three blocks. Tyndall, Waldwick, New Jersey.

For Sale

Slightly used office furniture, safes, typewriters, adding machines, cash registers, multigraphs, filing cabinets, neostyles, addressographs, wardrobes. Nathan, West Broadway, corner White.

For Sale.—Machinery, fixtures, raw and made up material of misses' and juniors' dresses; going out of business. William Holzer, 141 West 20th St., New York City.

For sale, to settle estate, only drug business at Milton, N. Y.; established 50 years. Inquire of J. R. Thompson, Jr., Adm'r, 64 2d St., Newburg, N. Y.

Coal for sale; have 1,000 tons steam sizes on track for immediate delivery. Address Anthracite, A 245 Times Downtown.

Pianos and Organs

Chickering concert grand piano; rich tone; splendid condition; bargain. 'Phone Morningside—3753. Apartment 5A.

Player piano, standard make, 88-note, bench music; sell at sacrifice. 316 West 42d St.

Help Wanted, Female

A YOUNG WOMAN with experience fitting ladies' skirts or waists can find permanent position with good chance for advancement. Apply to H. G. Millard, Butterick Building, corner Spring and Macdougal Sts., New York.

A WELL-EDUCATED business woman over 30 for a position requiring more than ordinary tact and ability, but pays accordingly; one who can travel preferred. E. R., 49 Times.

BEST & CO.,
Fifth Av. at 35th St.,
require millinery copyists and assistant trimmers.

BONWIT, TELLER & CO.,
5TH AV. AND 38TH STREET,
require

Experienced Corset Fitter; one accustomed to high class trade.

Experienced Head of Stock in Underwear Department; one competent to take full charge.

Experienced Saleswoman in Negligee Department.

Apply Superintendent's Office, 38th St. entrance.

EXPERIENCED family ironer wanted; steady work; good pay. 212 West 36th. Laundry.

SALESWOMEN wanted by wholesale house; women's wearing apparel; must be prepossessing and hustlers; salary and commission. Apply Room 1,003-1,005 St. James Building, 1,133 Broadway.

SOPRANO for church in Manhattan; $1 each service. Address Box F 54 Times.

WAIST HANDS.
AITKEN, SON & CO. require experienced hands on fine lingerie waists. Apply at workrooms, 37 East 18th St.

WANTED—An experienced nurse for infant 5 months old, who will assist with light chamberwork; personal reference required. Apply Apartment 8 E, 318 West 100th St. Telephone 8642 Riverside.

WANTED—Girl for general housework, who can do good, plain cooking; city references. 318 West 100th St. Apartment 15.

WANTED.—A young woman capable of attending to correspondence on dressmaking and fashion subjects, answering inquiries, giving information, &c. Apply, by letter, stating age and experience, Standard Fashion Co., 12-16 Vandam St.

Help Wanted, Male

BOND SALESMAN for New York City; preferably one with savings bank experience, wanted by large distributing bond house. Apply by letter, giving full particulars, to Doremus & Morse, Advertising Agents, 50 Pine St.

BOND SALESMAN wanted; first-class man; state references and by whom employed for past five years or more. Address P. O. Box 1,508, New York City.

Help Wanted, Male

BEST & CO.,
Fifth Ave., at 35th St.,
Require bright active boys, 17 years of age, as stock keepers.

BOND SALESMAN.
Wanted for Maine, New Hampshire, and Vermont by old-established municipal bond house, experienced salesman with private clientele and conversant with institution business in those States. Attractive, permanent proposition to right man. Reply, giving full particulars, in confidence. Address Box A 264 Times Downtown.

BOOKKEEPER.—Elderly gentleman for bookkeeping; moderate salary. Write Times G R. B., Box 25.

BRIGHT BOY for office; neat and must be a good writer. X 134 Times.

FINISHER.—Wanted, first-class body finisher on high-grade automobile work; to the man who can fill the situation satisfactorily will pay highest current rate of wages; steady employment. Apply The Columbia Motor Car Company, Hartford, Conn.

FOREMAN.—Middle-aged man to act as foreman; must have had department store experience; only those that can furnish the best of references need apply. W. T. Grant Co., 6th Av. and 18th St.

JAPANESE VALET wanted by bachelor; one who can take care of housekeeping apartment, good cook and experienced in shaving; city references required; state salary expected. Apply H 72 Times.

MEN over 25, with selling ability, can connect with large corporation; drawing account to right men. Call or address W. Fricke, sixth floor, 277 Broadway.

OPPORTUNITY for young man of Christian character; valuable experience in religious and social work; typewriting essential; 18 or over. X 135 Times.

SALESMEN and hustlers to sell our new Benco Automatic Multi outdoor and indoor advertising machines; 20 stencil signs continually in motion; call and see it work; biggest money maker. Benco Automatic Advertiser Co., 421 Broadway.

SALESMAN for accident and health insurance; whole or part time; salary and commission; experience not necessary; expert assistance given. Apply all week, 217 West 125th St., Room 20.

SALESMAN wanted to sell a good line of $1 waists for Middle West territory, or as a side line; must have a large following; replies will be held strictly confidential. F 50 Times.

SOLICITOR.—Active, energetic solicitor wanted, one who can present forcefully to business houses a clean cut business proposition; drawing account and commission to start, and every opportunity for advancement with old and reliable firm. Steady, 214 Times.

SOUTHERN advertising-publishing firm wants representative handle its New York business; part time only. Address X 137 Times.

WANTED FOR U. S. ARMY—Able-bodied unmarried men between ages of 18 and 35; citizens of United States of good character and temperate habits, who can speak, read, and write the English language. For information apply to Recruiting Officer, 25 3d Av., 749 6th Av., New York City; 363 Fulton St., Brooklyn, N. Y.; 47 Montgomery St., Jersey City, N. J., or any recruiting station.

WANTED—Dental salesman; give full information; references. G 154 Times.

WILL support real estate salesmen with good suburban selling record, to sell high-class property; write in detail; replies confidential. Suburban, F 53 Times.

YOUNG, experienced, energetic hustlers wanted to follow leads on exceptional automobile proposition. Call 10 or 2 o'clock, Suite 406, 1,778 Broadway.

YOUNG MAN, let us show you how to make $30 weekly; pleasant outdoor work; no experience necessary. See Mr. Hanaford, S. & H. Mfg. Co., 82 Church St.

Help Wanted

Employment Bureaus

Domestic.

A.—A.—MRS. MALMBERG'S, 115 East 28th St.; oldest Swedish agency; established 1881; select servants for private families; formerly 352 4th Av.

Situations Wanted

Employment Bureaus.

Commercial.

ACCOUNTANTS. High-Grade Office Helpers.
BOOKKEEPERS. Office Service Co., (Agency,)
STENOGRAPHERS. 149 B'way. Tel. 3499 Cort.

Domestic.

BOND $1,000.—Old Dominion Agency, 88 West 134th St. Guarantee A1 colored help. 1118 Harlem.

COLORED HOUSEWORKERS.—Several neat girls, experienced, good references, (thoroughly investigated,) want places; other Southern help furnished. Lincoln Industrial Exchange, (Agency,) 314 West 59th St. Phone 4786 Columbus. Established 1899.

COLORED HELP, select, furnished, short notice. Middlesex Employment Agency, 2,229 5th Av. Harlem 6370.

COUPLES.—Cook, general houseworkers; experienced; colored; city, country. Instant Relief Agency, Phone 7288 Morning.

COOK, first class, $30; waitress, $25. Flaherty Agency, 485 Columbus Av. Tel. Schuyler 4298.

SHEPHERD EMPLOYMENT.—Help supplied; day, week, month; male, female. 107 West 133d St. 6916 Morningside.

Situations Wanted, Female

STENOGRAPHER, Typewriter, and Assistant bookkeeper.—Three years' experience; competent; reference. A 254 Times Downtown.

STENOGRAPHER, bookkeeper, well educated, experienced, executive ability, desires position; salary $15. A 261 Times Downtown.

STENOGRAPHER, Typewriter, Office Assistant; five years' experience; competent, reliable; $12. A 253 Times Downtown.

STENOGRAPHER.—Thoroughly competent in every particular; best references; salary $20. G. V. M., 468 West 145th St.

STENOGRAPHER.—Rapid, accurate, experienced; first-class reference; $15. A 252 Times Downtown.

TELEPHONE OPERATOR—Excellent record; well recommended; wants position. M. A 256 Times Downtown.

WOMAN wishes place as janitress or caretaker; has recently been left a widow with eight (8) children, six of whom are small; steady and sober; best references; well-behaved children. Mrs. Deery, 327 West 26th St.

Situations Wanted Male advertisements and other Situations Wanted Female advertisements on following page.

LEGAL NOTICES.

UNITED STATES DISTRICT COURT, SOUTHERN District of New York.—GEORGE P. HUDSON, Complainant, against NEW YORK & ALBANY TRANSPORTATION COMPANY, Defendant; EMPIRE TRUST COMPANY, as Trustee, Intervenor, against GEORGE P. HUDSON, Complainant; NEW YORK & ALBANY TRANSPORTATION COMPANY, Joseph H. Choate, Jr., as Receiver of New York & Albany Transportation Company; Richard B. Rock, Morse Dry Dock & Repair Company, and Alexander E. Sheldon, individually and as sole surviving partner and doing business under the copartnership name of Van Houten & Sheldon, Defendants; EDWARD C. BURNS, Purchaser; MANHATTAN NAVIGATION COMPANY, Assignee of Purchaser.—In Equity.

Sirs: Please take notice that pursuant to a decree made and entered in the above-entitled suits on the 15th day of March, 1912, Joseph H. Choate, Junior, as Receiver of New York & Albany Transportation Company, has filed with the undersigned, as Special Master appointed therein by decree made and entered in said suits December 12, 1910, his accounts as such Receiver from the date of his appointment, together with the vouchers in support thereof; and that in accordance with the further directions contained in said decree, all persons having objections to said accounts or claims against said New York & Albany Transportation Company or claims against the said Receiver or against the fund in his possession are required to file such objections or claims with the undersigned as such Special Master at his office, No. 59 Wall Street, in the Borough of Manhattan, in the City of New York, on or before the first day of May, 1912, or be forever barred from asserting such objections and claims against said New York & Albany Transportation Company or against said Receiver or against said fund in his possession; and

Further notice is hereby given that a hearing upon said accounts, and upon such objections thereto and such claims against the said New York & Albany Transportation Company or the said Receiver or the said fund in his possession as may be filed with the undersigned as such Special Master pursuant to this notice, will be held at the said office of the undersigned Special Master at No. 59 Wall Street, in the Borough of Manhattan, in the City of New York, on the 9th day of May, 1912, at 2:30 o'clock in the afternoon of that day.

Dated New York, March 26, 1912.
EDWARDS H. CHILDS,
Special Master,
No. 59 Wall Street, New York City.

The Clearing House For Competent Help

The New York Times offers a reward of $100 for information leading to the arrest and conviction of any person obtaining money through the insertion of a fraudulent or misleading advertisement in its columns.

Situations Wanted, Male

ACCOUNTANT.—Books opened, closed, balanced, written up; systems installed; arrangements with firms not employing bookkeepers; reasonable rates. Sumliner, 156 Manhattan Av., Brooklyn. Telephone 1111L Williamsburg.

ACCOUNTANT.—Books opened, balanced; systems; arrangements with firms not employing bookkeeper. $2.50 weekly. Accountant, Room 512, 621 Broadway. 'Phone 6626 Spring.

ACCOUNTANT.—Expert; books opened, closed, balanced, systematized, audited, written up; kept part time; reasonable. Accountant, 32 Union Square. 'Phone 2259—Stuyvesant.

ACCOUNTANT.—Audits, adjusts, writes up books, $5 monthly up; financial statements, systems, reasonable. Mitchel, 25 East 14th St. Telephone 1807 Stuyvesant.

Accountant, expert, opens, closes, balances, adjusts books; highest credentials; $5 monthly. Fullersteen, 1,931 Broadway.

ACCOUNTANT, (Junior.)—Young man, 21, long experience; best references. S. W., 23 Avenue A.

An expert office man thirty-five years of age, at present making good with a large corporation, desires to locate in or near New York. Thoroughly conversant with modern economic systems, can handle a large force and properly organize to obtain highest efficiency. Would accept salary of $2,500 for first year if there is an opportunity for a man who proves in. Will be in New York April 8th to 12th. Address Efficiency, P. O. Box 503, Kansas City, Mo.

BOOKKEEPER, familiar all phases corporation and mndero accounting, foreign exchange, &c.; rapid, accurate worker, accustomed to management, responsible man with clean record, excellent personality, capable of handling large staff successfully; excellent correspondent, energetic, ambitious, loyal and devoted to work, desires opening with firm or corporation here or elsewhere; moderate salary to start; very highest credentials fidelity and ability. EDWARD B. REECE, 116 39th St., Brooklyn.

BOOKKEEPER, (28,) thoroughly competent; cost accounting, all modern systems; over ten years' experience; desires position to take entire charge, or assist generally; moderate salary. Address H, 79 Times.

BOOKKEEPER'S assistant and general office clerk, (20;) capable, accurate, experienced, industrious; best references; $10. Ince, 7 Washington Place, New York.

BOOKKEEPER and expert accountant, 8 years' experience, wishes to connect with a good concern; best of references. R. H., 265 Times Downtown.

BOOKKEEPER to take full charge; age 29; eight years' experience; references and recommendations; salary, $25. Write, J. B., 488 6th Av.

BOOKKEEPER STENOGRAPHER (27), thoroughly competent; A1 office man; highest credentials. $22. Wright, 125 E. 23d st.

BOOKKEEPER and office manager; can take entire charge; age 28; experience seven years; highest references. Write, A 60 Times.

BOOKKEEPER.—Importer's expert bookkeeper wants evening work on books, &c. Dale, 12 East 33d St.

BUSINESS OR SALES MANAGER, age 42, with enviable record, open for engagement; has ability to handle large force of traveling men and accomplish results; last place 15 years. Manager, A 229 Times Downtown.

CARETAKER.—Janitor wishes position; highest references; 12 years' experience. E. G. Fowler, 152 West 16th St.

CHAUFFEUR.—Single, strictly sober and reliable; don't smoke, first-class mechanic, does repairing to save expenses; highest private references for sobriety, honesty, driving and mechanical ability; salary moderate. C. S., 263 West 125th St.

CHAUFFEUR.—A chauffeur disengaged April 1, three years with present employer, excellent mechanician and driver, American; neat, honest, strictly sober; married; Pierce-Arrow or Locomobile preferred. Lake, 192 Park Place, Brooklyn.

CHAUFFEUR, single, sober, competent, reliable, experienced driving and repair work, desires private position city or country; good references. A 234 Times Downtown.

CHAUFFEUR.—Young intelligent man wishes position as chauffeur, no joy rider, but a careful driver; can make any necessary repairs. Benjamin Danielson, 420 16th St., Brooklyn.

COMPETENT young man, to sell building material, and description; large acquaintance among general contractors; employed at present. A. D., 263 West 125th.

COST ACCOUNTANT, familiar with modern cost accounting methods, bookkeeping and accountancy, seeks managng position with good prospects; mechanically inclined; best references. X 119 Times.

LAWYER desires position in commercial house; collection department or otherwise. H 56 Times.

MR. EXECUTIVE. Is your organization working as smoothly as you could wish? Are your administrative methods producing satisfactory rseults? If not, would you like to learn how to get rid of their defects? A seasoned man, who knows how, will explain how you can do this if you will address him at A 210 Times Downtown.

SALESMAN—American, with established Canadian trade; Toronto office wants A1 novelty line; strictly commission basis; references. Earle, McKinnon Bldg., Toronto, Canada.

SHIPPING CLERK and packer desires permanent position; age, 22; American; reference; experience. F 51 Times.

STENOGRAPHER, PRIVATE SECRETARY, CORRESPONDENT, 29; 11 YEARS' EXPERIENCE; FIRST-CLASS REFERENCES. H 81 TIMES.

STENOGRAPHER, (26;) expert, energetic, intelligent, technical graduate, correspondent, secretary, $125. A 242 Times Downtown.

YOUNG married man, 27, experienced in stationery, toys, and novelties, in or outside salesman, stock clerk, handy all around, desires position at anything. Schulmeister, 690 East 158th St.

YOUNG MAN, (18,) WISHES RESPONSIBLE AND TRUSTWORTHY POSITION; CAN FURNISH BEST OF REFERENCE AND LARGE BONDS. X 128 TIMES.

YOUNG MAN, (22,) wishes position where there is advancement; can furnish excellent reference. J. Sweeney, 177 St. Mark's Av., Brooklyn, N. Y.

YOUNG MAN, four years' experience tool and disc making and 1½ years' architectural and mechanical drafting. 'Phone Hauser, 6,038 West Melrose.

YOUNG MEN, (2,) high responsibility, going West, will consider proposition, selling or advertising state particulars. H 54 Times.

YOUNG MAN, (18,) WISHES POSITION WITH CHANCE OF ADVANCEMENT; SALARY NO OBJECT. X 127 TIMES.

YOUNG MAN, 22, desires position with chance of advancement; prep. school graduate; willing to start at bottom. H 78 Times.

YOUNG MAN, (18,) well educated, desires position in office, with chance of advancement; moderate salary. F 48 Times.

Situations Wanted, Female

BOOKKEEPER.—Four years' experience; competent, punctual; highest references; $15. A 250 Times Downtown.

COMPANION.—A young, educated Norwegian woman wishes position as lady's attendant, companion or lady's maid. References. H 77 Times.

COMPETENT DRESSMAKER.—Makes and remodels; children's a specialty. Juliette, 126 East 12th St. 'Phone 408 Stuyvesant.

COMPETENT STENOGRAPHER, two years' experience, desires position; $8 to start. B., 141 West 62d St.

DRESSMAKING.—Plain, fancy; out by the day; reasonable. Mlle. Billisch, 1,145 3d Av.

ENGAGEMENTS wanted for closing houses; references. Miss Hunt, 22 E. 34th. Tel. 2970 Madison.

HOUSEKEEPER. — Refined, capable woman seeks position as managing housekeeper; highest references. H., 3,516 Broadway.

HOUSEWORKER; neat, willing, ($25;) waitress, ($22;) cook. Flaherty's Agency, 485 Columbus Av. Phone Schuyler 4298.

MASSAGE.—Swedish movements; $1 hour; ladies' residences; experienced, professional. Address Osteo, 64 West 109th St.

Parisian lady artiste wishes to exchange conversation, French for English. M. M., 42 Times.

STENOGRAPHER wishes permanent position; long experience; operates any machine; correct transcript, good speller; thoroughly reliable, accurate, punctual; $10. Steno, 709 Tribune Building.

STENOGRAPHER.—8 years' experience; desirous of making change; thoroughly familiar with office details; present employer's indorsement; salary, $15. A 238 Times Downtown.

STENOGRAPHER.—Bright beginner; business school graduate; thoroughly capable; moderate salary to start, with chance to advance. Edith Stephen, 693 Madison Av.

STENOGRAPHER, typewriter; graduate of business school; beginner; careful, correct worker; good speller; office assistant; no agency; $6. A 228 Times Downtown.

STENOGRAPHER, typewriter; intelligent, energetic young lady; good references; terms reasonable. Stenographer, 89 Delancey St.

Other Situations Wanted Female and Want advertisements on preceding page.

POLICE TRAP POLICE AT 'CLUB' IN A BARN

Mounted Men Dash Out on Their Horses and Get Away in Darkness.

A MOROSINI ESTATE DRAMA

Policemen Used the Barn as a Good Place to Kill Time While on Duty.

The two big doors at the rear of the barn on the estate of the late Giovanni Morosini, at Riverdale Avenue and 253d Street, flew open, and out into the dim light of dawn yesterday two men, bending over their horses' necks, rode into the downpour of rain. At the gallop they made for the gate.

As the horses cleared the gate a third man arose from the shadow of the hedge, and with the exclamation, "Here they come!" bounded up to catch the bridle of the horse nearest him. He missed, and as he fell and rolled out of the way to escape being run down, another man arose, and with an oath drew a revolver and fired at the fleeing riders. But the two rubber-coated riders only bent closer to the necks of their mounts, and, turning to the south, disappeared down the road. Other figures grew out of the mist and joined the first two, and together they stood until the last sound of the retreating horses was carried to their ears.

The men who had sought to stop the runaways were Police Captain Thomas T. Ryan and Lieut. Cramer. Chief Inspector Max Schmittberger and Lieut. Rhemish had joined them. The fleeing men were mounted policemen attached to the Kingsbridge Station.

It was all like a scene from a melodrama of the civil war, and yet the policemen who had been pursuers were in deadly earnest. For some time Police Commissioner Waldo has been receiving the mysterious "tip" that the 150-foot barn at the back of the old Morosini home has been a sort of clubhouse for policemen who ought to be on their beats.

"Every man must do an honest day's work," was the decision of Mr. Waldo, who sent Inspector Schmittberger to investigate.

The Inspector and his force, equipped for work in the rain, arrived near the Morosini estate about 2:53 o'clock yesterday morning. The objective point was the "policeman's club" in the barn. Quietly they walked down the road and entered the gate to the estate. Through the darkness and rain there loomed up ahead the barn. Inspector Schmittberger had just given the order to separate when there appeared, lantern in hand, Robert Brown, the night watchman. Brown is a former policeman, and he at once recognized the scouts. Schmittberger explained their mission. Brown was filled with sorrow, which found voice as he courteously bowed before his former superior officer.

Halted by the Lord of the Manor.

"I am sorry," he said, "but my orders are not to allow any one on the place. Of course, as you are policemen, I will allow you to communicate with Mr. Arthur Werner."

Now, Arthur Werner is a former policeman. He married Miss Julia Morosini, a daughter of the late banker. She is said to have been attracted from the first by the fine appearance he made as a mounted policeman on the Speedway. Brown telephoned to his employer, and a few minutes later Werner appeared at the rear door of his home. A dressing gown of many colors but partly covered his silk pajamas.

"What's this?" said he. "Intruders upon my lawn?"

It was explained by Inspector Schmittberger that policemen were in search of delinquents. Werner was surprised, but, as he adjusted his pink-lined gown, he said, in a voice reminiscent of the police:

"Nothing doing, Chief; I was once a cop myself, and instead of being party to such an attempt, it would be me to get the cop out of trouble."

"If you say we can't enter the property we can't," said the Inspector, and as the many-colored figure strolled back into the house Schmittberger went right ahead to place his guards about the barn. He and his assistant took their places in front of the front door of the building. Back, separated by a space of 150 feet, Ryan and Creamer crouched in the darkness and rain watching the rear doors, the chug of their own automobile coming faintly to their ears. After a time one of the rear doors was opened cautiously a few inches. It was just enough to warn the two men 150 feet away.

"Look sharp, they are coming," said Ryan to his companion, when suddenly the doors swung wide, and with a single command to their horses two riders and their mounts broke at breakneck speed through the doors and made for the road. Twice Creamer fired after them. The party walked back through the Morosini estate and approached the front gate. As they did so a mounted man rode forward.

"What's all this noise about?" the new arrival demanded. He was Policeman Emil Sellhamer of the Kingsbridge Station.

"Get off that horse for a minute," was Schmittberger's command. The policeman dismounted. The Inspector led the horse and man into the light of the lantern.

"I see you and your horse are pretty dry for being out in such a night," was the dry comment of the Inspector.

Sellhamer made no comment except to deny the insinuation of his chief. He was ordered to the station and will be charged with delinquency.

Several blocks south in the direction into which the men had gone the Inspector came upon Policeman Timothy Ryan stoically sitting upon his horse in the rain. He said he had heard no shots. Horse and man seemed suspiciously dry, and the Inspector ordered him to the station to face a charge of being off post. Ryan denied the charge.

"That will help to break up the club," was the comment of the Inspector.

Police Captain Retires.

Police Captain Michael Naughton, in command of the Kingsbridge Station, was called before Commissioner Waldo yesterday afternoon. He was questioned as to lax discipline in his precinct. Half an hour later he left Police Headquarters and soon after his departure it was announced that the Captain had retired. Capt. Naughton has been in the Police Department more than twenty-five years, and is eligible for retirement. He went directly from the Commissioner's office to that of Inspector Schmittberger's and handed in his application for retirement. It was sent promptly to the Commissioner and the Captain ceased to be upon the active list.

Policeman Ryan has been transferred to the Tottenville (S. I.) Station and ordered dismounted, and Policeman Sellhamer has been dismounted and transferred to the New Dorp (S. I.) Station.

Joseph Greenberg Dies in Street.

Joseph Greenberg, 52 years old, of 550 West 124th Street, President of the Indian Line Company, 31 Jay Street, died suddenly from heart disease last night at 125th Street and Broadway. Mr. Greenberg had left a drug store, near his home, where he had obtained medicine for his son Ira, who is a teacher in the public school at 230 East Eighty-eighth Street, when stricken. After waiting a long time for the father to return, the son started out to look for him, and found him just as the ambulance surgeon pronounced him dead. Besides the son, Mr. Greenberg is survived by a widow and two other children, a daughter, Miriam, and a son, Louis.

'MENTAL TELEPATHY' IN A DIVORCE SUIT

Justice Gerard Comments Sharply on the Strange Testimony of a Woman Witness.

SHE WAS WITH HOME RAIDERS

Affidavits Found to be Inaccurate, Signers Testifying That They Didn't Supply the Data.

The divorce suit of Louis Glatt, a contracting painter, against Elizabeth Glatt was dismissed yesterday by Supreme Court Justice Gerard after hearing the testimony only of witnesses produced by Glatt's attorney, M. Montefiore Henschel.

Justice Gerard directed Mortimer W. Solomon, Mrs. Glatt's attorney, who brought out on cross-examination a series of discrepancies in the testimony of Glatt's witnesses to file with him the papers in the case, including affidavits incorporated in a motion for alimony, which the witnesses who made them admitted on the stand to be inaccurate. Several of the witnesses testified that they had not seen the affidavits before they signed them in Henschel's office, and that they had not supplied the data for them.

In a pronouncement from the bench, which lasted several minutes, Justice Gerard commented sharply on the character of the testimony produced against Mrs. Glatt. He said of the testimony of Miss Katharine Moskowitz, the principal witness against Mrs. Glatt.

"She testified to a most astonishing piece of mental telepathy."

Miss Moskowitz declared that although she was a member of the party which raided Mrs. Glatt's apartment with Glatt and his detective, she had not been informed of the raid in advance. She said she was on her way from her home to the theatre, but could not explain why she went six blocks out of her way to pass Mrs. Glatt's apartment, or how she came to follow the detective up the stairs to the apartment. She said no one told her of the detective's purpose, but that she thought a raid was about to be made. Justice Gerard said he was puzzled by the non-production in court of a Mr. Green, who was named by Miss Moskowitz as her escort that evening, and expressed the opinion that Mr. Green was mythical.

Nathan Greenberg, the detective, who testified that he had reported what he discovered to Louis C. Hart, his principal, was confronted with a copy of an affidavit by Hart, saying that he was a member of the raiding party. Henschel tried to get the affidavit excluded, but Justice Gerard decided that since it had been served in proceedings to prevent the granting of temporary alimony pending trial, it was admissible.

Mrs. Glatt, who is deaf, was accompanied to court by her four-year-old daughter and Elmer A. Bennett, the co-respondent. Neither she nor Bennett was required to take the stand.

The affidavits made by the witnesses on the alimony motion were submitted to Justice Gerard late in the afternoon.

SERUM FOUND FOR GOITRE.

Early Stage of Diseases Cured in Practically Every Case.

Dr. Silas P. Beebe, Professor of Experimental Therapeutics in the Cornell Medical School, described to the Gynecological Section of the Academy of Medicine last night an unusualy successful series of experiments which he has been conducting during the last three years in the cure of goitre, puerperal toxemia, Grave's disease, and all other ailments due to abnormalities in the thyroid gland.

Dr. Beebe says that out of about 4,000 cases of early-stage goitre and kindred thyroid troubles which he has treated, he has cured practically 100 per cent. The cure, he says, has been effected by a serum obtained from sheep. The sheep are raised to a high degree of immunity by inoculation, and the serum extracted from them is inoculated into the patient. The treatment takes from six to nine months, the patient being inoculated with the serum on an average of every five days.

PLAN NEW BANKERS' SECTION

Bond Dealers to Meet Representatives of the American Association.

CHICAGO, Ill, March 28.—Investment bankers from various parts of the country will assemble in Chicago to-morrow to organize an investment bankers' section of the American Bankers' Association. They will dine at the Union League Club as the guests of George B. Caldwell, Vice President of the Continental and Commercial Bank.

The American Bankers' Association will be represented by Fred E. Farnsworth of New York, its Secretary, and by Lucius Teter, President of the Chicago Savings Bank and Trust Company, who is a member of the association's committee on amendments. This committee will pass on the proposal to form a bond dealers' section.

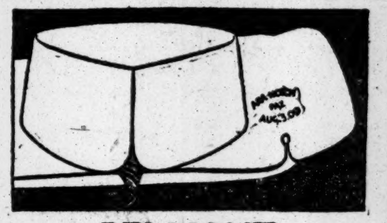
BELMONT
AN ARROW Notch COLLAR
"Get the knack of the NOTCH"
15c. each—2 for 25c.

"The Talker"
Mr. Goodresser says:

The *proper* hats For Spring are ready at my stores. *Proper* means the styles that all Good-dressers will wear. You'll agree when you see.

Manhattan
44 Nassau St. 5th Av. & 42d St. 38 Park Row
1379 Broadway 811 Broadway 639 Broadway
1171 Broadway 299 Broadway 203 Broadway

Brooklyn
401 Fulton Street
722 Broadway

Newark
823 Broad Street South

Truly Warner
Hatter to Mr. Goodresser

Kennedy
12 Cortlandt St.
(½ Minute from Hudson Terminal)

A great purchase of Fine Madras Shirts
$1.19 each
regularly $2.00.
Beautiful Shirtings
20 different
Combinations of Stripes.
Plain Bosoms,
Starched Cuffs Attached.

Spring Underwear (Specials)
75c Balbriggan Shirts or Drawers, 49c
$1.50 Medium Weight Natural Wool, 98c.

Your Easter Order
We'd Like to Have It
As Early as Possible

Browning, King & Co

The Spring Clothing that we are showing is worthy of your consideration because it is the product of the skill of a larger staff of designers than any other institution employs. Our Suits and Overcoats therefore possess an individuality and character entirely their own. Besides getting the unquestioned style that we give, you will save the middleman's profit by patronizing an Institution that sells to you directly from its own Superior New York Work-Rooms.

Correct Easter Attire

CUTAWAY OR FROCK COATS	Perfect Expressions of American Tailor-Craft. Two Coats that must be just right in every way. We have them..........$28.00 to $45.00
TROUSERS	Smart Styles in Special Quality. $5.00 to $10.00
HATS	Silk Hats with new Brims....... $5.00 to $10.00 Stetson Hats. Best Everywhere. $3.50 to $12.00
ACCESSORIES	Gloves, Canes, Neckwear, Hosiery, Shirts, Collars. A Wonderful Collection of Knitted 4-in-Hands.

"A NATIONAL INSTITUTION"
Browning, King & Co
Broadway at 32nd Street—Cooper Square at 5th Street—
Brooklyn: Fulton at De Kalb.

And—when it's "Moving Time"
you needn't step farther than the 'phone.
Phone "Main 6900" 32 years in the van, with 30 vans to move you.
PIONEER
Fireproof Storage Warehouses
37 to 51 Flatbush Ave.
At Nevins Street Subway Station
Ask The People For Whom We Work.

PIONEER
FIREPROOF
WAREHOUSES

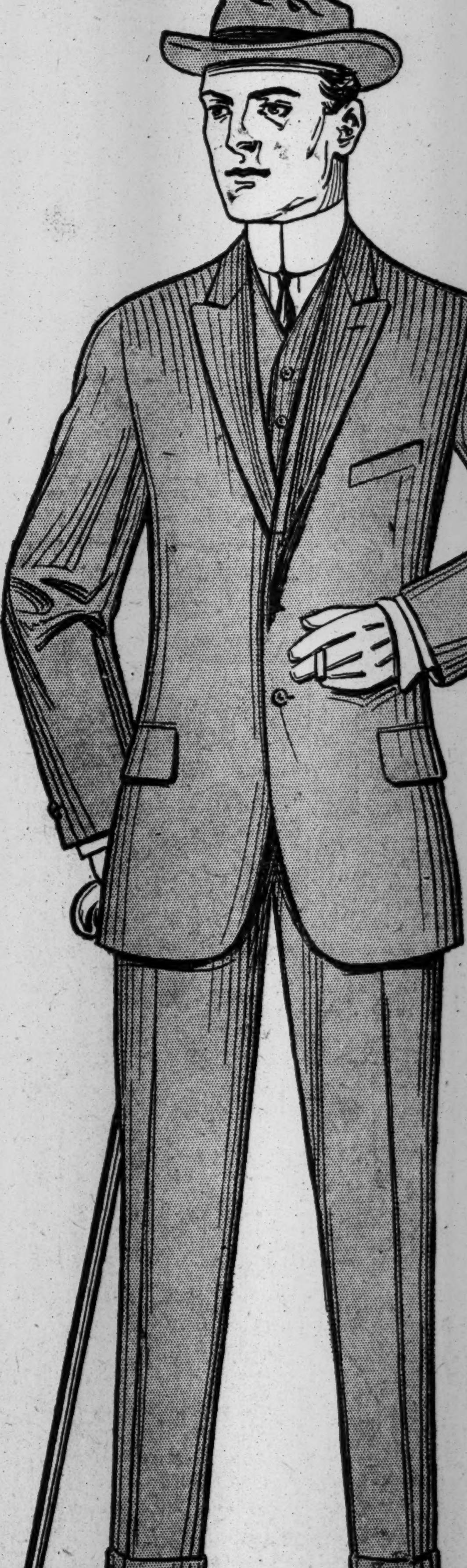
Clothes from Maker to Wearer

"Walker Street Is My Success Because It's Your Gain."—Moe Levy.

My own Spring line is ready, and if praise had real cash value I could bank on the biggest season of my career.

It was an early buyer who furnished me the thought for this announcement. "Why do you stay down here on Walker Street? With such clothes values you could do the clothing business of New York if you were located on one of the **highways.**"

If my store was situated on one of the great thoroughfares—if my location was more convenient—I simply couldn't give the values I do. I'd be forced by higher rents and greater cost to add to my present low prices.

Walker Street means thousands of dollars less in rent and more value for you. Walker Street means a great big building with the largest and finest clothing store on the ground floor and modernly equipped tailoring shops on the other floors. Combine low rental and low manufacturing cost with my direct method of selling and you have the secret of my success—my ability to save you at least one-third of your clothes money. Come to Walker Street and let me prove this fact. Here's one of the values you'll see.

$25 Guaranteed Suits, $15

This is the value that has brought thousands of men to Walker Street, —the value that proved conclusively to those who came here that "There's a reason" for such a big clothing success in such an out-of-the-way location as Walker Street.

Your $15 has a greater purchasing power at my store than at any other clothier's in New York. Not only do I claim these garments to have $25 style, fabric and tailoring, but I guarantee every suit to give $25 service. You can choose from 27 different models. There are over a hundred smart fabric effects. In fact, there's the widest range of choice possible to imagine.

It's because these clothes are made in my own workshop, under my own personal supervision and sold to you at first cost, eliminating the regular retailer's profit, that I am able to deliver such a wonderful value for $15. Let me prove my claim. Come here with $15 in your pocket and I will satisfy your every ideal for a smart $25 Spring suit.

Open Evenings Until 9 o'Clock
Moe Levy
Open Saturdays Until 11 P. M.
My Only Store 119-125 Walker St., 3 Blocks East of Broadway, N. Y.